Los Angeles Times

In Three Parts—40 Pages

PART I — TELEGRAPH SHEET — 20 PAGES

Liberty Under the Law — True Industrial Freedom — Equal Rights

THURSDAY MORNING, FEBRUARY 23, 1928. C — DAILY, FIVE CENTS — SUNDAY, TEN CENTS

...X SAVES LOCKHART

...Unhurt by ...e Into Sea

...Car Going 225 Miles ...When It Makes ...ing for Waves

...n Causes Crash; ...ss Loses Chance ...Again Record

...A BEACH (Fla.) Feb. 22. ...Lockhart, internationally ...driver of Los Angeles, ...narrowly escaped ...instant death ...late today when ...he lost control of ...his Stutz Black ...Hawk special ...during an at... ...tempt to set a ...new world's au... ...tomobile speed ...record and hur... ...tled with it into ...the surf while ...traveling at 225 ...miles an hour.

A complete examination of Lockhart at a hospital tonight revealed that he has suffered no serious injuries, although numerous bruises are apparent, ...

...he rushed into the ...the wrecked machine ...beach found Lockhart ...unconscious with water ...to such. It was necessary ...to cut away the side ...to release him.

"TIMES" IN COMPLETE NEW DRESS

The results of several months of investigation and experimenting, made by The Times in an effort better to serve its readers, appear in The Times this morning in the form of a complete new type dress and new section headings, the latter somewhat simplified and improved, yet retaining the general characteristics of the headings long familiar to Times readers.

The new body type—that used throughout the news columns of this edition and to be used hereafter in all issues of The Times—is that selected by The Times following a nation-wide survey made with the co-operation of the American Optical Company for the single purpose of picking a type suitable for newspaper use, which would combine the qualities of maximum clearness, legibility, freedom from tendency to blur through filling up with ink, and beauty. The type selected and now in use by The Times received 3297 votes out of a total of 3766 cast by the eye specialists consulted.

In varying sizes, the new type is now in use in all parts of The Times with the exception of display advertising, where it is not required. The classified advertising, market tables and the like, where small type is employed, is the same type in reduced size as that of the news columns. The editorial page is set in the same type of a somewhat larger size.

For purposes of comparison, the parallel columns below show (on the left) the type heretofore used in The Times and in most other newspapers and (on the right) the new Ionic type which constitutes the new type dress of The Times. The same words are set in each case.

OLD TYPE

The new Ionic type is an exceptionally readable face. The openness of the rounded letters—the height and width of the lower case—the clear-cut capitals—the size and fullness of the figures—the absence of marked contrast between thick and thin strokes—the well-fitted units—the maximum letter-count—all of these things go to make this new type a most desirable newspaper face.

There are no "pin-holes" or sharp corners to fill up with ink; no fine lines to break down in stereotyping. The even color of the character is particularly adapted to the "roughness" of newspaper stock. The outstanding advantage of the new face is its conservation of vision. The even tone throughout is restful to the eyes without being monotonous. There is enough variation to avoid tiresomeness, yet not enough to be disconcerting. A happy medium has been effected.

NEW TYPE

The new Ionic type is an exceptionally readable face. The openness of the rounded letters—the height and width of the lower case—the clear-cut capitals—the size and fullness of the figures—the absence of marked contrast between thick and thin strokes—the well-fitted units—the maximum letter-count—all of these things go to make this new type a most desirable newspaper face.

There are no "pin-holes" or sharp corners to fill up with ink; no fine lines to break down in stereotyping. The even color of the character is particularly adapted to the "roughness" of newspaper stock. The outstanding advantage of the new face is its conservation of vision. The even tone throughout is restful to the eyes without being monotonous. There is enough variation to avoid tiresomeness, yet not enough to be disconcerting. A happy medium has been effected.

MASK DISCARDED BY KLAN

Headquarters Issues Order That All Members Join "Knights of the Great Forest"

WASHINGTON, Feb. 22. (AP)—Official announcement was made tonight that the Ku Klux Klan had discarded the mask as part of its official regalia. In a copyrighted statement issued at the organization's headquarters here it was asserted that "in every Klavern throughout the nation" Klansmen tonight "forswore the mask and made it clear that the order has no political ambitions for itself or for its members." At the same time, the statement said that tonight's action was in preparation for "new and larger activities in our national life."

The statement quoted an edict from H. W. Evans, Imperial Wizard, as follows: "That on and after midnight of February 22, year of our Lord 1928, no mask or visor shall be upon the helmet of the regalia of any Klansman. It shall thereafter be unlawful for any Klansman to wear any mask or visor as part of his regalia and each Klansman who shall be unavoidably absent from the meeting of a Klan to be held through the invisible empire on the twenty-second day of February shall as soon thereafter as possible, attend a regular meeting of a Klan, and there become a member of the Knights of the Great Forest. That on and after the same date all Klansmen are for forbidden to fraternize with or remain in Klannish fidelity to any who shall thereafter wear upon his helmet, a mask or visor."

No further explanation of the

(Continued on Page 2, Column 7)

MINNESOTA NEEDS THAT EXTRA QUILT

Temperatures and Snow Fall and Wind Whistles; Death Toll Taken

ST. PAUL, Feb. 22. (AP)—Temperatures and snow fell together over the Central Northwest today, chased along by a stiff wind that turned the storm into a blizzard in some districts.

North Dakota and Minnesota saw moderate temperatures disappear with the expectation that subzero temperatures in the former State last night would extend to Minnesota tonight.

In Minneapolis ice-coated pavements polished to a slippery finish by a moist snowfall caused two taxicab-trolley collisions today, resulting in four deaths. A third street car plowed into a police automobile and injured three patrolmen.

In Southern Minnesota Albert Lea reported the thickest snowfall of the year, an inch of snow piling up in fifteen minutes.

Northwest Canada, where temperatures down to 20 deg. below zero were reported, sent a cold, brisk wind down into the States, piling drifts on many highways in Western Minnesota.

North Dakota temperatures included 4 below at Minot, 5 above at Grand Forks, 4 below at Jamestown and Devil's Lake, and only slightly warmer at other places.

Hibbing, Minn., reported 2 above, while in that path of the rising wind northwest of here gradually falling temperatures were shown in all reports.

Follies Doomed, Says Ziegfeld

WASHINGTON, Feb. 22. (AP)—Florenz Ziegfeld said tonight that he did not think there would ever be another Follies.

The producer here in connection with the opening of a musical version of "The Three Musketeers," declared that actors' salaries and the cost of production made it virtually impossible to realize a profit on the Follies, and that he intended to devote his efforts to musical plays instead.

Then, too, he contended, he did not wish to be classed "with those responsible for the present-day vulgar revues."

Union May Get Mexican Ships

MEXICO CITY, Feb. 22. (AP)—Plans are nearing completion for the lease of the steamships Mexico, Tamaulipas and Coahuila to the Tampico Stevedores Union, a co-operative organization. The organization is a rival of the Regional Confederation of Mexican Workers.

WINDY CITY IN TERROR

Mayor Thompson Fears Bombs

State's Attorney's Home Also Guarded Against New War of Dynamiters

Gambling Syndicate Blamed; Shotgun Squads Alert; Citizens Cower

CHICAGO, Feb. 22. (Exclusive)—The bomb situation in Chicago has become acute, so much so that the city, so far as the homes of the leaders of the Thompson-Crowe political machine are concerned, is tonight an armed camp with 300 policemen guarding against further bombings in the war of reprisals by gambling syndicates given the "run around."

The City Hall took notice following the explosion of bombs at the homes of Charles C. Fitzmorris, city comptroller, and Dr. William H. Reid, one of Mayor Thompson's Republican organizers on the South Side, which took place a month ago. It was frankly frightened when within the last week powerful tubes of dynamite were exploded in the homes of Judge John A. Sbarbaro, chief of the Thompson-Crowe forces in the Forty-second Ward, and Lawrence Cuneo, brother-in-law and secretary to State's Attorney Crowe.

Terror suddenly gripped the homes of the city fathers today when Daniel Seritella, city sealer, and former Judge Bernard Barasa, both Thompson-Crowe men, were anonymously notified that they were on the bombers' list.

CRY FOR PROTECTION

As a result of the latest move in the war, Chief of Police Michael Hughes, a Thompson appointee, was deluged with requests for police protection. The Chief ordered details stationed at the home of State's Attorney Crowe, at Mayor Thompson's Sheridan Road residence, at the home of City Sealer Seritella in Dayton street, at former Judge Barasa's house, and in a score of other places.

In addition to the above-mentioned details, zone squads, their shotguns alert, were roving the streets of the city with orders to keep a lookout for "suspicious-looking" automobiles, and to pick up men with records or reputations as bomb tossers.

A significant move, however, was that State's Attorney Crowe, Chief Hughes, Sheriff Graydon, Deputy Police Commissioner O'Connor and other city officials were reported tonight to have gone into a star-chamber session to map out ways and means to end the virtual reign of terror.

Sheriff Graydon, reached at his home tonight, and asked about this secret session, laughed and said: "Why, I've just got in from Hot Springs. This secret session is all news to me. I don't know a thing about these bombings."

HE PLACES BLAME

After a conference with Chief Hughes, Frank J. Loesch, head of the Chicago Crime Commission, said:

"My inference from the bombings is that the State's Attorney's office and the police ought to know who is responsible. My inference is that it is within the power of the State's Attorney's office and the Chief of Police to find the source of these bombs and run down the conspirators. This must be done. Our people are being terrorized.

"Unless this series of bombings is stopped there is only one thing of which we may be certain—that sooner or later some one will be killed."

Mr. Loesch said, however, that his conference with Chief Hughes threw no light on the "pineapple tossing" which has made it unhealthy to live in the vicinity of a Thompson-Crowe leader. He reconstructed his conversation with Hughes as follows:

"What do these bombs mean?"

"I don't know." Hughes replied.

"Would it not be possible to get a line on the sources of these bombs from the men bombed? Isn't it possible that the rumors are true that

(Continued on Page 2, Column 3)

Will Rogers Remarks:

DES MOINES (Iowa) Feb. 22.—[To the Editor of The Times:] I am here in Iowa looking over the future Californians. We are just picking the best. We are not letting 'em all come like they used to: it's restricted immigration now. This State has been trying for seven straight years to get an election held to vote bonds for roads. The election requires half the voters to vote. Well the roads have been so bad they have never been able to get the voters to town. So now they have called an election for the month of May. That gives them an entire month to come on horseback and vote.

Yours,
WILL ROGERS.

All Set!

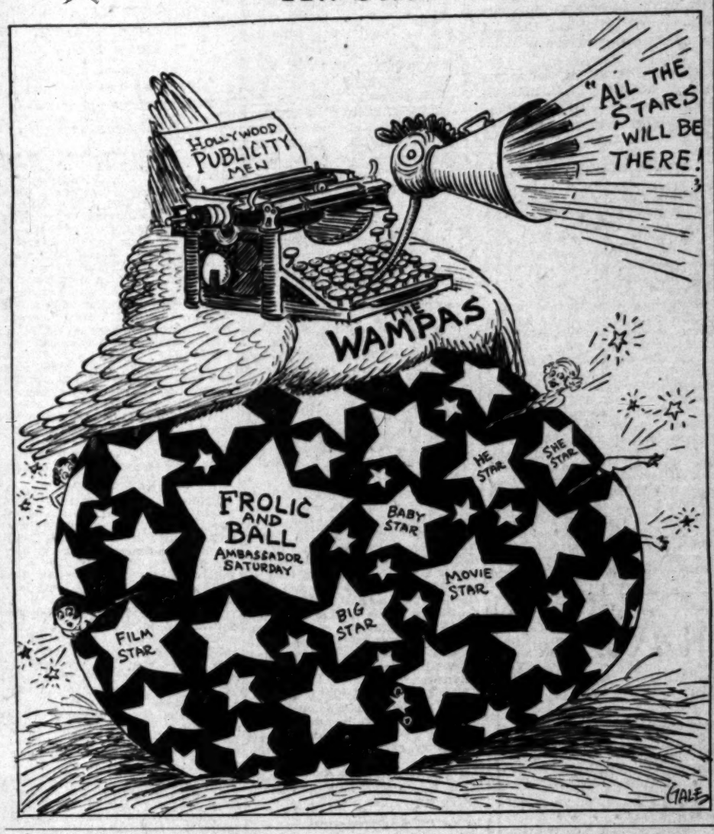

ELECTRICAL AUTOMATON VERSATILE

"Mr. Televox" Responds to Whistle Signals With Intricate Performance

NEW YORK, Feb. 22. (AP)—A mechanical man, capable of "hearing" orders transmitted by telephone, tonight climaxed a demonstration of his versatility by unveiling a painting of George Washington.

The mechanical man, introduced to the members of the National Masonic League Level Club as "Mr. Televox," lighted lamps, started vacuum cleaners and performed other mechanical feats under the direction of his inventor, R. J. Wensley of the East Pittsburgh laboratory of the Westinghouse Electric Company.

Like a drill sergeant putting a squad through evolutions, Wensley directed his automaton by notes of a whistle blown in different keys.

Mr. Televox, on the stage, was connected with his master only through the telephone line. Connection was established when Wensley dialed the key number connecting his phone with one over the electrical ear of the mechanical man. Mr. Televox responded with a series of buzzes from the coils and wires that formed his vital organs.

When Wensley failed to give him instructions the mechanical man repeated his answering buzz, then broke the connection. After it had been restored Wensley blew a note on his pitch pipe into the telephone transmitter and Mr. Televox responded obediently.

Wensley explained that the flood lights and vacuum cleaner were used merely in place of machinery too large to assemble on the stage.

Pope Again Slaps at D'Annunzio

ROME, Feb. 22. (AP)—The Pope's disapproval of Gabriel D'Annunzio's works a few days ago is reaffirmed and enlarged on in a leading article in Osservatore Romano, official Vatican organ.

"It is useless," says the paper, "to try to conceal the fact that as socialistic propaganda has ravaged the masses in part, particularly the great centers, so the D'Annunzio mode has sown evil widely among the more cultured classes in high society and notably among studious youths in whose hands his novels—certainly not sought after for esthetic reasons—continue to circulate."

Stork Beating Reaper in Italy

ROME, Feb. 22. (AP)—Italy's population increased 444,000 in 1927 and 409,000 in 1926, says a bulletin of the Central Statistical Institute.

While the number of births decreased in 1927, the death rate also decreased, resulting in a net gain. Births in Italy for 1926 were 1,134,616 and for last year were 1,121,072. The deaths in 1926 totaled 680,074, while in 1927 they were 631,897.

Nearly 500,000 lire has been subscribed to a fund for scientific study of the population problem.

Premier Mussolini has accepted honorary presidency of the committee which will pursue the work.

SUPERCENTENARIAN BAPTIZED IN CHURCH

AURORA (Ill.) Feb. 22. (AP)—William Shannon, who, today celebrated his 101st birthday, was baptized into the First Evangelical Church here last Sunday.

'Swivel Chair' Sailors Target of Wilbur Gun

WASHINGTON, Feb. 22. (AP)—A proposal to eliminate forty-two commanders and lieutenant-commanders of the Staff Corps of the Navy was made to Congress today by Secretary Wilbur and a bill embodying the suggestions was introduced by Chairman Butler of the Naval Committee.

The measure would eliminate staff commanders and lieutenant-commanders by providing that if they are passed over by selection boards more than once they shall be ineligible for promotion. Officers of the Staff Corps who have become ineligible for advancement to the rank of commander or captain after twenty-one and twenty-eight years of service, respectively, would be retired under the bill.

Officers of ... Medical Corps and Supply Corps principally would be affected by the change.

Dry Agent Killed in Raid on Stills

AUGUSTA (Ga.) Feb. 22. (AP)—Fired on from ambush after they had demolished two unattended stills near here today, W. R. Tolbert, 26 years of age, a Federal prohibition agent, was killed, and D. Fuller, county officer, was wounded. Posses began a search for the slayers.

Tolbert was a former track star of the University of South Carolina.

FATHER AND CHILDREN DIE WHEN HOME BURNS

PITTSBURGH, Feb. 22. (AP)—A father and four children were burned to death when fire destroyed a two-story house today. Ten other persons were rescued by firemen.

DUCE FREES DETRACTORS

CREMONA (Italy) Feb. 22. (AP)—At the request of Premier Mussolini pardons have been granted to two prisoners serving five and seven months for "outrages" or defamation of the Premier. Both upon being released, telegraphed him their thanks.

TRAFFIC SIGNAL BOASTS "EARS"

Motorist Just Honks His Horn to Give Him Right of Way Under New System

BALTIMORE, Feb. 22. (AP)—A traffic semaphore with "ears" was pronounced a success by Inspector Lurz of the city's traffic police after a test in traffic today.

Installed at the corner of Falls Road and Belvedere avenue, the signal in normal position shows a green light to traffic on Falls Road, a through highway. A motorist wishing to cross the main highway stops at a line in the road ten feet from the intersection and sounds his horn. Microphones tuned to pick up the sound from this spot, reverse the signal for eighteen seconds to allow him to pass.

LINDBERGH IN MYSTERY AIR JAUNT

Hero and Four Friends Fly from St. Louis to Detroit; May Confer With Ford

DETROIT, Feb. 22. (AP)—Col. Charles A. Lindbergh, who left St. Louis in an airplane this morning, accompanied by four friends, for an unannounced destination, landed at Selfridge Field near here at 3:55 p.m. shortly before Maj. Thomas G. Lanphier, commander of the Army First Pursuit Group, arrived from Buffalo.

Col. Lindbergh declined to state the purpose of his visit, merely saying "my visit is a personal one. I want to drop out of public life for a while."

It is unofficially reported that arrangements have been made for a conference with Edsel Ford, president of the Ford Motor Company, on aviation matters.

Accompanying Col. Lindbergh were Harold M. Bixby, president of the St. Louis Chamber of Commerce; William B. Robertson, president of the Curtiss-Robertson Aircraft Corporation; Harry H. Knight, president of the St. Louis Flying Club, and B. F. Mahoney, president of the Ryan Air Lines, Inc., maker of the famous Spirit of St. Louis.

CANADIAN RAIL OFFICIAL DIES

WESTMONT (Que.) Feb. 22. (AP)—C. E. E. Usher, 71 years of age, general passenger traffic manager of the Canadian Pacific Railway, is dead here.

DYNAMITING DNET DRAWN

Five Aqueduct Arrests Made

Inyo County Men Accused of Outrages Grilled by District Attorney

Sixth Warrant Still to be Served and Nine Doe Complaints Out

BY CHESTER G. HANSON
"Times" Staff Representative

INDEPENDENCE (Cal.) Feb. 22. (Exclusive)—Inyo county authorities cracked down on the alleged dynamiters of the Los Angeles Aqueduct tonight when five prominent residents of the Owens Valley were arrested and brought to Independence on charges of criminal conspiracy and dynamiting. Besides the five men arrested warrants were issued for ten other persons, nine of them being John Doe warrants.

JESS HESSION

Those arrested are: Maj. C. P. Watson of Big Pine, formerly employed by the government as an explosive expert; F. R. Spaulding, prominent resident of Bishop and secretary of the Owens Valley Protective Association, an organization formed to obtain reparations from the City of Los Angeles; Walter Young, widely known Bishop rancher who was considered right-hand man for the Watterson brothers, now serving sentences in San Quentin for embezzling funds of the Inyo County Bank; Will L. Smith, pool-hall operator and automobile dealer of Bishop, and P. G. Sexton, saw-mill operator of Lone Pine. They were released on their own recognizance after a conference with Dist.-Atty. Hession tonight and allowed to return to their homes. Arraignment is scheduled for tomorrow afternoon.

ARRESTED QUESTIONED

A warrant still waited to be served on Fred Napban, known as "The Turk," a former valley resident and now a stock buyer of Niles, Cal. Six of the remaining warrants were for John Does and three for Jane Roes.

The arrested men were brought into the county seat here by Sheriff Hutchison and his deputies and were taken immediately to the offices of Dist.-Atty. Hession where they were undergoing a thorough grilling at a late hour tonight.

The warrants are based on a complaint issued on orders of Dist.-Atty. Hession and signed by J. N. Pyles, head of the Pyles detectives, who has been conducting a six months' investigation into the dynamitings and other outrages against the city's water system.

Immediately on the issuance of the warrants for arrest by Justice of the Peace Piercy, Sheriff Hutchison and a number of deputies scattered up and down the valley in automobiles to make the arrests.

The complaint carries charges of three separate offenses of criminal conspiracy, felonies and one offense of maliciously using dynamite.

It is charged that the defendants on or about June 5, 1927, entered into a criminal conspiracy to "cut, break and destroy the Aqueduct by placing, igniting and exploding dynamite, nitroglycerin, vigorite, giant powder and other chemicals and explosives" against it.

OTHER CHARGES

Counts two, three and four cover in legal terms the charges of con-

(Continued on Page 2, Column 4)

LONE FLYER REACHES GOAL

Anzac Lindbergh Breaks All Records Between England and Australia in Tiny Plane

[Copyright, 1928, by New York Times.]

LONDON, Feb. 22. (Exclusive)—Five aviation records were broken today by Harold "Burt" Hinkler, Australian flyer, when he landed in his collapsible one-man airplane at Port Darwin, Australia, after fifteen and a half days' flight from Croydon. He had accomplished the longest solo flight ever made; the longest flight in a light plane; the first nonstop flight from London to Rome; the fastest journey from England to India, and had cut twelve days from the previous record of flying from England to Australia.

His feats were hailed here today as worthy to set beside Lindbergh's historic crossing of the Atlantic. British leaders of statecraft as well as aviation are calling it "a landmark in the progress of the empire united," and it is expected the young flyer, nicknamed "the human bird" because of his habit of singing while at the controls, will receive the knighthood which was awarded Cobham, Ross and Keith Smith, and other pioneers of British aviation.

Scarcely had news of Hinkler's exploit reached England when Sir Selton Brancker, air vice-admiral, announced a timetable was being worked out here for regular seventeen-day service of larger passenger mail planes between England and Australia and ten-day regular service between England and Capetown, South Africa.

FEAT HELD UNIQUE

There were numerous striking features of Hinkler's exploit, making it unique in the annals of aviation. In the first place his plane has collapsible wings, capable of being folded back so that the machine can be housed in an average garage. It has a special undercarriage, so Hinkler required no help of mechanics in wheeling it

(Continued on Page 2, Column 5)

MODEL AIRPLANES THAT FLY!

Any boy handy with tools can now make and fly his own "ship." A series of illustrated articles in the Sunday Times gives him specific directions on how to make a long-distance monoplane, one that, under flying conditions, will easily fly 2000 feet! It will remain aloft for three minutes!

Each article is prepared for The Times by Percy Pierce, former model airplane record-holder.

Beginning in the

Junior Times
SUPPLEMENT
of the next
Sunday Times

Coming Soon: A series of magic puzzle pictures that will interest young and old alike. WATCH FOR THEM!

TODAY'S NEWS SUMMED UP

...Radio, Page 20, ...Women's Pages, Clubs and ...Page 6, Part II; Mar... ...Financial, Pages 17, 18, ...Oil News, Page 17, Part ...Page 8, Part II; Comics, ...Page 1, Part I.

...OF SOUTHERN COUN... ...Page 10, Part I.

...AUCTION BRIDGE. Page ...

...IN SPANISH. Page 12.

...NEWS. Page 14.

...CITY. Thousand gather for ...Chamber of Commerce ban... ...and hear John H. Edgerton, ...of National Manufacturers ...have noted men speak. Page ...

...committee will offer plan ...smoke pollution. Page 5, ...Part II.

...pays tribute to mem... ...Washington. Page 1, Part II. ...is specified by ...lecturing, who will speak ...Page 1, Part II.

...oriental art praises ...Chinese art collection. ...Part II.

...enters Junior Olympic ...of 600 boys in metropol... ...area. Page 1, Part II.

...Hunt trial resumes to... ...Page 2, Part II.

...defense plans to ...with stronger slaying ...Page 2, Part II.

...Indian runs runners at To... ...beach; man kid... ...Page 9, Part II.

...born among private ...schools for oratorical honors. Page 16, Part II.

PACIFIC SLOPE. Five arrested in Aqueduct dynamiting. Page 1, Part I.

Memory garden to fringe Pacific Highway from Canadian line to Mexico proposed. Page 5, Part I.

Foresters' convention in Tacoma appeals for greater Federal aid. Page 11, Part I.

GENERAL EASTERN. Lockhart not seriously hurt after racing car plunges into sea at 225 miles per hour. Page 1, Part I.

Chicago guards home of Mayor Thompson, State's Attorney and police head for fear of more bombings. Page 1, Part I.

Coolidge pays tribute to Washington, joining in Alexandria (Va.) celebration. Page 2, Part I.

Politics waxes hot in South Dakota as parties name proposal men. Page 4, Part I.

Newspaper's five months' hunt for ex-convict ends with his capture. Page 5, Part I.

University of Pennsylvania confers degree on Secretary Mellon. Page 13, Part I.

WASHINGTON. Ku Klux Klan headquarters issues decree discarding mask from official regalia. Page 1, Part I.

Ohio chamber scored by own director for fight on Boulder Dam. Page 4, Part I.

Senate reopens oil quiz and Stewart case due for decision today. Page 13, Part I.

FOREIGN. Four Nicaraguan rebels die, several wounded in clashes with marines. Page 2, Part I.

British Lindbergh reaches Australia, fifteen days from London. Page 1, Part I.

Germany bows to royalty again when King of Afghanistan comes in pomp for visit. Page 3, Part I.

Support given regional pacts plan at League Security Commitee sessions. Page 3, Page I.

Victorious Cantonese continue slaughter of reds; 1700 executed. Page 3, Part I.

Result of last Monday's election in Japan in doubt with two parties claiming victory. Page 5, Part I.

REMEMBER THIS

Business is just the art of making the other man feel he is more important than you are.

COOLIDGE JOINS VIRGINIA'S TRIBUTE TO WASHINGTON

Throng at Historic Carlyle House to Shake Executive's Hand; Parade Review Follows

ALEXANDRIA (Va.) Feb. 22. (AP)—In the historic Virginia city where George Washington attended church, President Coolidge participated in a celebration today commemorating the birth of the father of our country.

Surrounded by officials of Virginia's government and many others from Washington, the President stood for more than an hour in historic Carlyle House shaking hands with the throng that packed into Alexandria and then reviewed a long parade of military and patriotic units.

A salute of twenty-one guns greeted Mr. Coolidge when he landed at the naval torpedo station here from the Presidential yacht Mayflower and a considerable crowd waved to him as he proceeded along elm-lined streets where Washington once trod, on his way to Carlyle House. There fully 2000 persons crowded around the entrance to the building and caused a momentary confusion while officials decided who was to get in first to shake the President's hand.

HARSH WORDS PASSED

Some harsh words passed between waiting dignitaries and the official guarding the door and one member of Congress who was barred while a group which called itself Gov. Byrd's aides, passed in, demanded to know "if House members are going to get in or be insulted." A number of Mr. Coolidge's immediate party were caught in the jam, including C. Bascom Slemp, formerly the President's private secretary and himself a Virginian, who was obliged to identify himself before he was admitted.

At the height of confusion, Representative Bloom of New York rushed to the doorway to use his influence in making peace.

Meanwhile, Mr. Coolidge stood with Gov. Byrd of Virginia and Mrs. Byrd in a hall historic for its associations with revolutionary times, welcoming those in the halting line. Ultimately members of the national House of Representatives and the Virginia State Legislature were admitted and were followed by a steady stream of Virginians.

The President was forced to abandon handshaking after 1800 had filed by in order to be at the reviewing stand in time for the parade. There he watched units of the Army and Navy from Washington, marines from Quantico and the State militia march by.

When the parade was nearly over he returned to the Mayflower for the trip back to Washington, less than ten miles up the Potomac.

OFFICIAL ESCORT

Accompanying Mr. Coolidge were Senator Swanson, Representative Moore and former Representative Carlin, all of Virginia, Mr. Slemp and Everett Sanders, the President's secretary. Senator Glass of Virginia was unable to go because of a slight foot infection and Mrs. Coolidge had decided to remain at the White House for fear her cold would be aggravated by the trip. Atty.-Gen. Sargent met the President at Alexandria and returned to Washington with him on the Mayflower.

The celebration today is a forerunner of the gigantic country-wide observance of Washington's 200th birthday anniversary to be conducted in 1932 under government auspices.

A year ago the President opened plans for this celebration with a speech before Congress.

HERRICK SOUNDS NEW NOTE IN WASHINGTON

PARIS, Feb. 22. (AP)—George Washington has been humanized by the new school of historians, Ambassador Herrick tonight told members of the American Club of Paris, assembled to honor the birthday of the first President. The new school of "debunking" historians has performed a real service, said the Ambassador, in "bringing Washington nearer to us."

"Happily, through the so-called 'debunking process,' he asserted, "Washington emerges with a depth of humanism that even our previous extravagant fancies had failed to attribute to him. Under the microscopic gaze of the scientific approach he appears humanized to a degree that arouses anew our admiration, praise and devotion, for he is revealed as possessing the same human failings and as beset by the same temptations as you and I. Instead of this detracting from our veneration of him, he seems brought closer to us."

WASHINGTON MEMORIAL CHURCH GROUND BROKEN

VALLEY FORGE (Pa.) Feb. 22. (AP)—Ground for a $10,000,000 Washington Memorial Church was broken here today on the site of Gen. Washington's historic encampment. The structure, conceived by Dr. W. Herbert Burk, rector of Washington Chapel here, will be erected by popular subscriptions, with contributions invited from every section of the United States.

More than 1500 Boy Scouts assembled for the ceremonies.

Dr. Burk recalled that it was just 150 years ago that Washington spent his forty-sixth birthday anniversary here.

Plans for the memorial church call for a structure 426 feet long and 102 feet wide, with towers reaching 216 feet in the air.

CHICAGO FEARS MORE BOMBINGS

(Continued from First Page)

the gambling privileges form the basis for this war of destruction?"

Mr. Loesch's leading question got nowhere.

ALWAYS GAMBLERS

"I didn't know there was any protected gambling," replied Hughes. "Of course, there always will be some gambling in a big city."

"That I'll admit,' said Mr. Loesch, "but I won't admit that we'll always have protected gambling."

Mr. Loesch said he went to Chief Hughes "to get some light on the conditions which are scandalizing Chicago."

"I found," he said, "that the police, according to the Chief, are absolutely up against a stone wall, that they have no idea where these dynamitings are coming from, although the Chief said his men are working day and night in a hunt for a clew."

Mr. Loesch announced he had called a meeting of the Crime Commission for Thursday, March 1, to discuss the bombings.

The situation is without parallel in the history of the city. Old timers, whose memories run back nearly fifty years to the election of Carter H. Harrison, Sr., in 1879, say that in all that time there has been no occasion for police guards around the residences of the Mayor, the Chief of Police, the State's Attorney and other public officials to protect them from bombers or other criminals.

Meanwhile many leaders of the Thompson-Crowe organization, apparently taking no chances, are reported to be so terrorized that they plan to send their families out of the city.

LUMBERMEN CONVENE

SALT LAKE CITY, Feb. 22. (AP)—Lumbermen from all sections of the West are assembling here today for the annual convention of the Western Retail Lumbermen's Association which opens tomorrow.

STATUE HEAVES WISTFUL SIGH

No One Places Wreath on Washington's Monument In Trafalgar Square

LONDON, Feb. 22. (AP)—The George Washington statue in Trafalgar Square seemed to droop just a little today as time passed and no one appeared with a birthday remembrance. It was the first time that the large bronze figure failed to have a wreath placed on it on Washington's Birthday since it was erected in 1921 in front of the National Art Gallery. It overlooks the equestrian statue of George II, the Nelson column and statue of the ill-fated Charles I.

The Washington statue was the gift of the Commonwealth of Virginia to Great Britain and Ireland.

AQUEDUCT CASE ACCUSED LISTED

Complaint Carries Charges of Three Offenses

Explosive Placed by Experts Failed to Do Work

Warrants for Others to be Issued Soon

(Continued from First Page)

spiracy to dynamite and actually dynamiting the Aqueduct and "conspiracy to intimidate and terrify human beings."

Although the complaint does not state what particular dynamiting job or jobs the defendants are charged with, the date in the complaint June 5, 1927, is the date on which the Cottonwood power plant on the Aqueduct about twelve miles below Lone Pine, was dynamited.

The so-called Cottonwood power plant dynamiting occurred at 1:30 a.m. June 5, 1927. A large blast of explosives tore out the side walls of a great open concrete conduit of the Aqueduct about 125 feet from the power plant and only a few yards from a settlement of Aqueduct employees.

The dynamite blast apparently had been placed by experts, but the charges failed to do the damage intended. The charge was placed in a drainage ditch which ran under the main line of the Aqueduct, and it was believed that the perpetrators of the outrage hoped to blow out a huge section of the main line.

REPAIRS MADE

Homes of the power-plant employees were shaken but not damaged and no one was hurt. It was believed that the dynamiters failed to place the charge far enough into the drainage ditch. At any rate, workmen were able to repair the damage done before any great loss of water took place.

At the time of the Cottonwood dynamiting, it was said that city guards had passed the spot where the dynamite was placed a few minutes before the fuse was ignited, but the guard declared later that he had seen no one, nor did any of the power plant employees notice any of the dynamiters. The Cottonwood explosion was the third blast to wreck the Aqueduct since May 27, 1927, and the fifth since the Aqueduct war started.

The issuing of the complaint and the warrants against the accused came at the end of a day that furnished the valley with plenty of excitement and tense feeling. Until the Los Angeles papers arrived here this morning only the investigators were aware that Dist.-Atty. Hession had obtained the confessions of three men implicated in the dynamiting of the Aqueduct and had named others. Throughout the day speculation was abroad as to those named by the men who confessed.

PYLES THREATENED

Something of a sensation developed during the day, when it was learned that Pyles had received a death threat, which read, "If Pyles isn't careful he'll get a dam site worse than he got in Taft."

While working on a criminal investigation in 1922 in the Bakersfield country, Pyles picked up the trail of the "hooded mob" and proceeded to make things uncomfortable for them. One night he was taken out by some of the hooded "order," hung up and unmercifully beaten. He was told if he did not "get out" he would be given something worse. He stayed around long enough to run a bunch of the mob into the penitentiary.

Issuance of the warrants late today followed an all-day conference between Hession, Pyles, J. Clark Sellers, Sheriff Hutchison and his deputies during which a part of the great mass of evidence laid before Hession by Pyles and Sellers was gone into further. Today's warrants are expected to be followed as quickly as possible by warrants for others, said to be implicated in the dynamitings.

What part the women whose arrest is called for played in the conspiracy and dynamiting was not disclosed by the officials.

Goodwin Fight Gets New Help

MONCTON (N. B.) Feb. 22. (AP)—The fight of the Canadian Legion, British Empire Service League, to save Phillip Goodwin, Canadian war veteran and former clergyman from the gallows in California, has received the financial support of the Moncton branch.

Goodwin is facing a second trial at Santa Ana on a charge of killing J. J. Patterson, Los Angeles broker. He once was convicted and sentenced to death, but the defense committee says it has unearthed new evidence throwing an entirely new light on the killing.

More than $5000 has been spent in the veteran's defense by Canadian organizations, but a further $2500 is required.

Christmas Oil Head Sentenced

FORT WORTH (Tex.) Feb. 22. (AP) Burton Christmas, president of the Christmas Oil Corporation, today was sentenced to a year and a day in the Federal prison at Leavenworth and fined $5000 in connection with activities of his company. The defendant pleaded guilty last week.

"The activities of the company are even more fraudulent than the Dr. Cook case," Federal Judge Wilson said in passing sentence.

CHILD IN HOSPITAL BELIEVED POISONED

OAKLAND, Feb. 22. (AP)—Grace Jordan, 11-year-old daughter of Mrs. M. A. Jordan, is ill in a sanatorium today and police are investigating the possibility of her having been poisoned. The girl said that during recess at the Cement school yesterday a stranger gave her some chewing gum. An attempt was made about two months ago to kidnap the girl's brother Robert from the same school.

WHEN YOU THINK INSURANCE
Think of the Prudential—Low net cost life insurance. Courtesy to brokers. J. S. White, Mgr., 1108 Pershing Square Bldg. TR. 8575.

LEAGUE WOULD GIVE KING AIR

But Phrase Meaning Differs from American Incident of Earlier George

YOUNGSTOWN (O.) Feb. 22. (AP)—The American League for the Enforcement of the Radio Act, which seeks elimination of 350 broadcasting stations, today sent a letter to King George of England expressing sympathy for the British monarch, who recently was quoted in press dispatches as being unable to get Berlin on his Buckingham Palace radio owing to interference of London stations.

The letter informed the King that the league had called a "listeners' strike" because of congestion of the air, and suggested that he and other dissatisfied English listeners might do likewise.

BRITISH FLYER REACHES GOAL

(Continued from First Page)

about various landing fields on the journey. It has been much as Lindbergh's one-man performance.

Hinkler used the same plane in various jaunts over Europe, racing it in numerous competitions. It is a standard model Avro Avian, twenty-six-foot wing spread, propelled stock, thirty horsepower Cirrus engine. Its cruising speed is between ninety and 100 miles an hour. The plane costs less than higher-class automobiles — about $3000—and the expense for gasoline, meals and hotel accomodations on the Australian flight are said to have been under $250, or less than it would cost to go to Australia by a first-class boat. The boat trip from London to Freemantle, the nearest Australian port, takes thirty-two days.

NOT TAKEN SERIOUSLY

Hinkler's flight surprised everybody here. When he left Croydon at dawn the 7th inst. to go to Australia few thought he would arrive. He had started once and failed, but after he reached Rome in a nonstop flight, Lloyds, which refused to believe the young man and thought he would not reach his goal, sat up and took notice.

The day before the start Lloyds was willing to grant a policy which would have netted Hinkler $12,000, for a $750 premium. Hinkler let the chance go. He was more interested in accomplishing the stunt of flying to the home of his widowed mother in Bundaburg, Australia, where he is due Friday. He had promised her in 1926 that the first chance he got he would fly to see her.

Dispatches tell of plans for his home town triumphal reception there Friday with bells ringing, bands playing and clear way made through the streets for the flyer to land exactly at Mrs. Hinkler's door.

The distance Hinkler has flown is about 10,000 miles in a straight line, but nearer 12,000 by the "great circle" the airman followed. The last lap was 1000 miles across open sea from Sumbawa, Dutch East Indies. This was the most anxious part of the flight, according to a radio message from Hinkler. The message reads in part:

THE ANXIOUS PART

"Australia at last. I arrived at Port Darwin after five hours flying over the open sea. This was the most anxious part of the trip for I was warned of rainstorms breaking all along the route and at Bima I went over my machine with a flash lamp while rain poured on the ground and lightning lit the nearby jungles.

"But despite occasional storms the engine ran perfectly and never missed a beat despite her thousands of miles. Throughout the crossing I saw no ship. The sea absolutely was deserted. But after five hours I saw the coast of Australia and glided down on the airdrome which was packed with a cheering crowd."

Mrs. Hinkler sat up all last night to get news of her husband's arrival.

"I am the proudest woman in the world," she said today.

Tennessee Gets Jackson's Will

NASHVILLE (Tenn.) Feb. 22. (AP) The last will and testament of President Andrew Jackson, through a County Court decree, has been surrendered to John Trotwood Moore, State supervisor of libraries, history and archives of Tennessee, and Jackson historian, that it may be kept from fire hazard.

A will purporting to be the last will of "Old Hickory" was sold recently through an eastern catalogue auction house for $1500, but it is believed to have been one of two previous wills invalidated by this document, which was dated June 7, 1843, two years before Gen. Jackson's death, and probated during the July, 1845, term of Davidson County Probate Court.

The will was surrendered to the State archivist upon petition of Mr. Moore.

Gems Valued at $40,000 Stolen

NEW YORK, Feb. 22. (AP)—Jewels worth $40,000 were missing today from the Park-avenue home of Jonathan Ulkley, a paper broker. Police are convinced that the theft was an "inside job."

Investigation developed that the jewels disappeared between 3 and 4.30 p.m. yesterday from a second floor wall safe the combination of which was known only to members of the family and one maid, Ida Kaemfer.

Police said Miss Kaemfer is beyond suspicion.

GIRL IMPALED ON PLANK

MERCED, Feb. 22. (AP)—Impaled on a plank when the car she was driving crashed into a bridge on the State highway north of Merced, Miss Virginia Valentine of Oakland was killed instantly last night.

REBELS LOSE IN THREE CLASHES

Four Die, Several Wounded Under Marines' Fire

Scout Plane's Machine Guns Rout One Band

American Patrols Escape Without Casualties

MANAGUA (Nicaragua) Feb. 22. (AP)—United States marines in three encounters with small bands in the Jinotega region within the last twenty-four hours have killed four rebels and wounded several without themselves receiving a scratch.

A scout plane killed two with its machine guns when it observed a small band east of Narajo, southeast of Jinotega. Near the same locality Capt. George T. Hall, whose base is at Estell, signaled to airplanes that he had killed two of a band he encountered while on patrol.

The third encounter occurred six miles from Homomico, between Jinotega and Matagalpa, where a patrol under Lieut. H. A. Shiebler surprised a small party. The rebels opened fire but the marines drove them away, wounding two and recovering some stolen property.

It is believed that all of these small groups of rebels may have been part of the band of seventy-five which recently took possession of the town of Trinidad for one night and plundered some of the stores.

The mariner are becoming more active daily, keeping the small bands on the move. The patrols now are operating day and night over a wide area.

Gen. Augustino Sandino himself was reported to be heading toward the east where it is reported a part of the population is more friendly to him and where there are fewer marines. The Nicaraguan National Guard, which was organised and is partly officered by marines, is to take over the policing of Managua in March. This will release marine forces for other work.

LOCKHART SAFE IN SEA PLUNGE

(Continued from First Page)

the short length of time remaining for the trials, which, to receive American Automobile Association sanction, must be made before the present speed carnival ends tomorrow afternoon.

HAD CAR WIDE OPEN

After two trips over the measured mile, up and down the beach, Lockhart was making the first run, northward. He had a start of several miles before entering the official stretch and was believed to have had his racer virtually wide open. Timers clocked him at the moment of the spill at 226 miles per hour.

Just what caused his machine to veer into the ocean was not immediately determined, but it is considered probable that a rough spot in the beach or any slight obstruction such as other drivers had encountered in previous tests was responsible.

To those who witnessed it, Lockhart's escape alive was considered miraculous, because of the double threat of instant death in the crash of the car and drowning. The little car was dented and revealed a definite sag in the middle of the frame, but mechanics' first estimates of damage to it ran from "total wreck" to "Not badly damaged."

Between 5000 and 6000 persons were in the stands when the accident occurred.

ONLY AMERICAN LEFT

Lockhart was the only American left in the running for a chance at the new record of 206.9 miles per hour set here Sunday by Capt. Malcolm Campbell of England. Since neither he nor his machine will be in a condition to race again before the A.A.A.'s time limit expires tomorrow, the new mark will remain for the time, at least in England, where the previous record of 203.7 miles an hour also was held —by Maj. H. O. D. Segrave.

J. M. White, Philadelphia manufacturer, who had entered his thirty-six-cylindered triplex special in the speed event, was barred from competing by the American Automobile Association because an auxiliary reverse gear installed in his machine did not meet the official body's standards. This will not prevent him from making an unofficial run against time, which he has announced he probably will attempt.

KU KLUX KLAN DISCARDS MASK

(Continued from First Page)

Knights of the Great Forest was given.

INDIANA WILL CONTINUE KLAN FIGHT

INDIANAPOLIS (Ind.) Feb. 22. (AP)—The fight to oust the Ku Klux Klan from Indiana will go on regardless of the reported reorganization and change of name of the secret order, Atty.-Gen. Gilliom said here today. The Attorney-General recently filed suit in a local court seeking to have the Klan charter revoked and the organization placed in receivership.

Gilliom was in conference today with Hugh C. (Pat) Emmons, former Cyclops of the Klan, who in a deposition Monday told a tale of asserted political intrigue involving the Klan and naming the Indiana Anti-Saloon League and Horethief Detective Associations.

HAS MORE INFORMATION

"You haven't heard anything yet," Gilliom declared. "I shall continue to prosecute my case as long as the Klan holds its franchise to do business in Indiana."

Emmons said he had more information to lay before the Attorney-General and might offer a supplementary deposition.

Asked what he would do if the Klan withdrew its certificate of admission to do business in Indiana and if the newly named organization would seek a franchise, Gilliom said that he would depend on the attitude of Frederick E. Schortemeier, Secretary of State. Gov. E. D. Jackson was Secretary of State at the time the Klan was admitted to Indiana and approved the admission.

KLAN LEADER ABSENT

Joseph Huffington, representative of the Imperial Wizard in Indiana, in the absence of the regularly appointed Grand Dragon, was absent from the city today, according to word from his office and could not be reached for confirmation as to whether he had received an official edict reorganizing the order.

Dr. E. S. Shumaker, State superintendent of the Anti-Saloon League, in a statement today denied that he or the league had "ever been, directly or indirectly, connected in any way whatever with the Ku Klux Klan."

Emmons in his deposition quoted Dr. Shumaker as saying at a South Bend meeting in 1926 that the Klan, the Horsethief Detective Associations, Indiana Anti-Saloon League and all Protestants must work together. He quoted the league leader as saying that "we should go down the line for Arthur Robinson." (Arthur R. Robinson, Indiana's Junior United State Senator.)

FEB. 25th TO MARCH 4th
AUTO SHOW
HILL ST. AT WASHINGTON

I. MAGNIN & CO.
Ambassador Hotel, Los Angeles — 6340 Hollywood Blvd., Hollywood — Maryland Hotel, Pasadena

Fagotting...

Appears in I. Magnin & Co. Dresses in the Paris Manner

EVERY Spring the leading couturieres introduce new details . . . this year of unusual significance is the charming treatments of fagotting, as the sole trimming on Spring frocks of crepe de Chine and printed silks.

$65 to $98.50

Sizes for Madame and Mademoiselle

$35 $50 $75

Jack Bean
TUXEDOS
RENTALS ALSO
3rd Floor Loews State Bldg.
VAndike 8090

AT PARMELEE DOHRMANN CO.

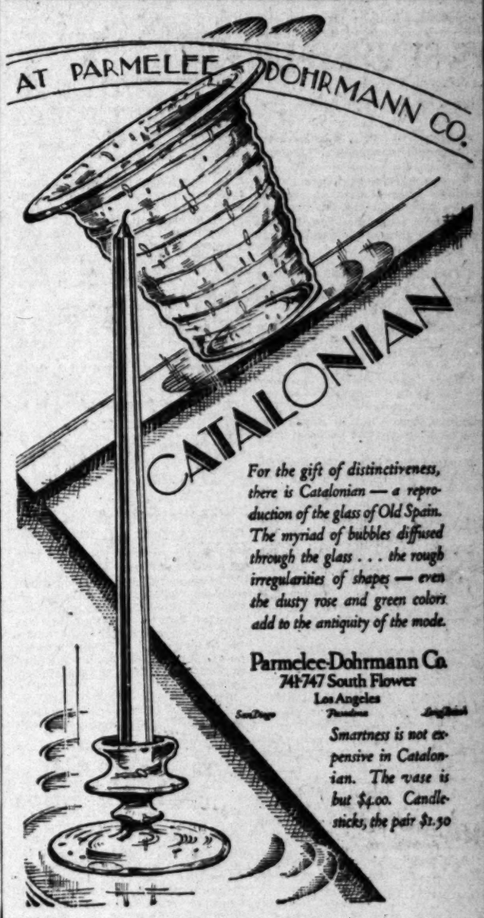

For the gift of distinctiveness, there is Catalonian — a reproduction of the glass of Old Spain. The myriad of bubbles diffused through the glass . . . the rough irregularities of shape — even the dusty rose and green colors add to the antiquity of the mode.

Parmelee-Dohrmann Co.
741-747 South Flower
Los Angeles
San Diego — Pasadena — Long Beach

Smartness is not expensive in Catalonian. The vase is but $4.00. Candlesticks, the pair $1.50

Los Angeles Times
First and Broadway.
DELIVERED BY CARRIER
Single Copies, Daily, 5 Cents; Sunday, 15 Cents
Entered as second-class matter Dec. 4, 1881, at the Postoffice at Los Angeles, Cal., under the Act of March 3, 1879.
MORNING, FEBRUARY 23, 1928. VOL. XLVII.

Briton Denies Quota Bars in Actress' Case

LONDON, Feb. 22. (AP)—There is no quota system governing the number of American artists allowed to appear in Great Britain, Sir Arthur Steel-Maitland, Minister of Labor, said today in replying to a question in the House of Commons regarding the case of Miss Alden Gay, American actress, from appearing in a picture. The labor minister stated the reason he was unable to advise Miss Gay be permitted to work was because the producer did not specify him that every effort had been made to obtain the services of a British artist for the part.

Secretary Steel-Maitland added that a number of foreign artists did appear in England and that the question of labor conditions in employment question with the artistic point of view is a complicated one.

TINY HELICOPTER WILL BE TRIED

Nikola Tesla Given Patent on Flying Machine Weighing Only About 500 Pounds

NEW YORK, Feb. 22. (AP)—Patents on a helicopter which would have a wing spread of only eight feet and weigh 500 pounds, have been taken out by Nikola Tesla, his attorneys have announced here.

His plane would take off vertically and then by mechanical means would be turned in the air until the lifting propellor would be at right angles to its climbing position and draw the machine through the air laterally or at any other angle the operator wished. It would be powered by a turbine engine capable of developing tremendous power for short periods.

W. A. Riddell, Canadian representative, expressed the opinion that any increase or elaboration of obligations should await progress in solving the problem of the possible attitude of neutral states not members of the League. Canada favored commissions of conciliation and investigation as distinct from arbitration.

The German delegates put forward these concrete proposals tonight. These are that members of the League, parties to a dispute, shall agree in advance, (1) in case of a dispute to accept provisional recommendations for preventing the extension of such dispute; (2) in case of danger of war, to accept the League Council's recommendations for re-establishment or maintaining the military status quo existing normally in peacetime; (3) in case hostilities have broken out to accept the Council's recommendations for an armistice.

A drafting committee of twelve was appointed.

Gates to Avert Recurrence of Peralta Affair

SAN FRANCISCO, Feb. 22. (AP)—Latticework gates probably will be placed on the ferryboats Peralta and Yerba Buena to keep passengers forty feet from the bows and thereby prevent recurrence of the Peralta accident, Key Route officials announced today.

John K. Bulger, supervising steamboat inspector, has ordered the Key System Transit Company to discontinue use of the fifty-ton ballast tanks, "because they are not required for safety and have nothing to do with the stability of the ships."

The list of missing from the thirty passengers who were swept overboard last week into the bay remained at five today. A woman's body sighted floating in the bay had not been recovered.

Union Row Leads to Chief's Arrest

WAYCROSS (Ga.) Feb. 22. (AP)—R. E. Edrington, assistant grand chief of the Brotherhood of Locomotive Engineers, was arrested here today on a charge of violating a temporary court order restraining him from expelling local members of the organization.

The restraining order was issued several weeks ago when Edrington came here from Cleveland in connection with the formation of a "protective committee" by the local, which brought charges against national officers of the brotherhood in a circular letter to members.

ALUMNI OF PRINCETON PLAN FUND CAMPAIGN

PRINCETON (N. J.) Feb. 22. (AP) Six hundred Princeton alumni at their annual meeting today decided to launch a campaign for $2,000,000 to be used to increase the salaries of the faculty and to provide for a pension fund.

CANTON VICTORS DECIMATE REDS

Many Hundred Communists Reported Executed

Lives of 600 Captured Girls Spared, However

Chinese Unionists at Amoy Threaten Boycott

SHANGHAI, Feb. 22. (AP)—Dispatches from Canton say that 1700 asserted Communists have been executed by troops after their capture east of the city on the 20th inst.

Cantonese also captured 600 members of a girls' Communist corps, but these have not been executed. North of Canton 800 Reds were made prisoners and hundreds of rifles captured.

Pang-Pai, widely known Communist organizer in Fukien Province, is stated to have been murdered in his native town by villagers, who photographed his corpse and then cut it into ten pieces for general distributio nand exhibition. His head was sent to Canton with the idea of discouraging Red activities.

The Central Bank in Canton has repudiated all notes issued prior to 1928 and is issuing $1,000,000 Mexican in new notes.

ARMY OF COMMUNISTS BESIEGING KWEILIN

CANTON, Feb. 22. (AP)—Fourteen thousand Communists from the Province of Hunan are reported to have laid siege to Kweilin, the old capital of Kwangsi Province, and the city's capture is believed imminent.

The government of Canton is rushing all available troops toward Kwangsi, denuding Kwantung of troops which have been loyal to the Canton regime. It is feared that this may expose Kwangtung to renewed Red activities.

WU'S SUCCESSOR SEEKS REVISION OF TREATIES

SHANGHAI, Feb. 22. (AP)—Abolition of the present "unequal" treaties with the powers will be the primary function of his labors, Gen. Huang-Fu, new Minister of Foreign Affairs for the Nanking government, stated today on his inauguration.

Huang-Fu, who was acting Minister of Foreign Affairs in the Peking government in 1923, succeeds Dr. C. C. Wu, who is now en route to Europe and the United States as head of a mission which seeks revision of the treaties.

CHINESE UNIONS STIR UP TROUBLE OVER SHOOTING

AMOY (China) Feb. 22. (AP)—The Chinese labor unions, which have threatened a boycott of American goods as a result of an incident growing out of the shooting of a Chinese boatman by an American steamship officer, have refused to accept the compromise on their original demand for a formal apology by the American Consul, punishment of the American and an indemnity.

Harvey Lee Malbourne, American Consul, acting on the instructions of the United States Shipping Board, offered $5000 Mexican for the death of a Chinese boatman who was accidentally struck when the American officer fired at a Chinese asserted to have been stealing flour from the steamship Edmore on the 9th inst. The Chinese refused this offer.

The United States destroyer Buiwer is scheduled to arrive here tonight from Manila in connection with the incident.

SENATORS RAP JUDGE

Federal Jurist in Indiana Criticised Over Injunction in Strike

WASHINGTON, Feb. 22. (AP)—Some temperate but positive criticism of Robert C. Baltzell, Federal judge in Indiana, was voiced today by members of a Senate judiciary subcommittee as they brought to a close an inquiry into the Indianapolis street railway strike injunction case.

Senator Norris of Nebraska, Republican independent, chairman of the committee, declared that on the case as it was made today by W. H. Latta, counsel for the Indianapolis Street Railway Company, he does not believe Judge Baltzell should have issued the injunction restraining two union organizers from advising the street railway employees to strike.

Senator Walsh of Montana, Democrat, contended the Clayton Act had been violated by the judge. Albert Ward, Federal District Attorney for Indiana, called attention that the Circuit Court of Appeal had sustained Judge Baltzell.

QUESTION RAISED OVER COSGRAVE JAUNT BILL

DUBLIN, Feb. 22. (AP)—Sean O'Kelly, Republican member of Dail Eireann, today asked the government whether expenses of President Cosgrave's party on its recent American trip are to be paid from the public funds and if so by what authority. Finance Minister Blythe replied that the charge is on the public funds and that it can be debated at the proper time. Eamonn De Valera, the Irish Republican leader, who himself recently returned from a trip to the United States, was present at today's session.

INSULL NAMED LEADER IN CHICAGO FAIR PLAN

CHICAGO, Feb. 22. (AP)—Samuel Insull, utility magnate, has been appointed chairman of the finance committee of Chicago's proposed world's fair in 1933. "Chicago World's Fair-Centennial Celebration" has been chosen by trustees as the new name for the fair, which shortens the former title of "Chicago's second world's fair and centennial celebration."

HE SHOULD HAVE RECEIVED LIFE

Musician Trying to Smuggle Four Saxophones Into England Fined

BRIGHTON (Eng.) Feb. 22. (AP)—William Gann, a musician on the steamer Aquitania, has been fined 100 pounds for "knowingly harboring" four saxophones, contrary to the Customs Act. Gann and his brother were arrested the 4th inst., but the brother was given his liberty.

The British authorities decided recently to make war on the smuggling of saxophones from America.

Suspects Admit Part in Writing of Threat Note

MEMPHIS (Tenn.) Feb. 22. (AP)—Police announced today that A. J. King, 22 years of age, and J. C. Carlyle, 34, have admitted participation in the writing of a threatening note to Clarence Saunders, chain store operator, demanding $5500.

T. A. Bell, 28, also under arrest, is named by King and Carlyle as writer of the letter which was signed "The Three Ghostmen," and threatened "disaster" to Saunders and his family unless money was left under a railroad trestle the night of January 6, last. The men give Memphis addresses.

Soon after receiving the note, police say Saunders was approached by three men who asserted they knew something about the matter and asked to be hired as investigators. Saunders employed them and then had them shadowed.

The three were questioned separately today, not being permitted to talk to one another.

Pastors Fight; One Near Death and Other Held

TEXARKANA (Ark.) Feb. 22.—One preacher is near death while another is being held in jail following a street battle near the church late last night. The fight is believed to have been caused by a factional dispute in the church.

Rev. Thomas Pearson, traveling Pentecostal evangelist, is held under temporary bond of $500, pending outcome of injuries to Rev. C. H. Simms, Pentecostal pastor, at whose church Pearson has been conducting a revival for the last three weeks.

Mr. Simms is suffering from two knife wounds, one extremely dangerous. Mr. Pearson told police that he was attacked by Mr. Simms and four or five other men near the church after services had been concluded. Simms is in too serious condition to make a statement.

BERLIN BOWS TO ROYALTY AGAIN

Pompous Shades Dim Skies as King Visits Germans

Afghanistan Ruler, Decked in Gold and Braid, Feted

Ex-Crown Prince "Horns" in, Driving Red Auto

BERLIN, Feb. 22. (AP)—The people of Berlin had their first experience since the revolution in entertaining real royalty today when Amanullah Khan, King of Afghanistan, exchanged courtesies with President Von Hindenburg. The President towered over the small-statured Afghan ruler when he welcomed him today at the station as the guest of the German Republic.

Eager crowds thronged the route to Prince Albrecht Palace, which had been set aside as temporary residence of the King and his party. There was a noticeably large contingent of mothers who brought children too young to remember the pomp-loving time of the German Emperor—to see what a real king looked like. The colorful gold-braided uniforms of the Afghans drew many exclamations of admiration and the Queen's beauty came in for a good share of popular interest.

While the Queen rested after her journey, Amanullah Khan took tea with President Von Hindenburg at the executive mansion, where tonight a great banquet was held.

Fifteen gorgeous automobiles have been placed at the disposal of the visitors by the government. The former Crown Prince, who had not been officially invited to the festivities, became conspicuous by driving his red car with liveried chauffeur, through the thickest of the crowd around Brandenburg Gate. Cheers for the Afghan king mixed strangely with hurrahs for the former Crown Prince from groups of Royalists and hisses from those who resented his conduct.

There is a program of galla events, visits and receptions for the next three days. There will also be a deer hunt in World Park, next to Potsdam, one of the former Kaiser's favorite haunts, by invitation of the Prussian Premier Herr Braan.

Good Honest Practical Dentistry Priced Reasonably

Painless Methods Personal Service
MINIMUM PRICES
Gold Crowns ..... $ 5.00
White Crowns ..... $ 5.00
Bridge Work ..... $ 5.00
Set of Teeth $10.00
Fillings, Inlays and Porcelain Work
Teeth Extracted Painlessly
Free Examination
DR. CARR, Dentist
230-31 O. T. Johnson Building
Broadway at 4th
Hours 9 to 5:30. Phone TUcker 4905

SHARKS CHEATED OF PREY

NEW YORK, Feb. 22. (AP)—The thrilling rescue of a woman who had been swept by a storm into the shark-infested waters off the rock-bound port of Hamilton, Bermuda, was related today on the return of the liner California from a West Indies cruise.

Mrs. L. J. Rosser, wife of an Atlanta (Ga.) judge, was tossed from the deck of a harbor boat while returning to the California after a shore visit Saturday night. A sudden storm swept the water into a swirling fury, and Mrs. Rosser was thrown overboard, carrying with her a small wooden rail gate.

Unable to swim, and in imminent danger of sharks, Mrs. Rosser clung to the gate for half an hour until she was picked up by one of two lifeboats that narrowly missed destruction on rocks during the hunt in the darkness. Mrs. Rosser, suffering from lung hemorrhages induced by submersion, and shock, was taken ashore to a hospital, where her condition was reported as serious.

Four members of the lifeboat crews were injured in the rescue efforts, and clothing was torn from an unidentified young woman as she tried vainly to leap overboard in a rescue attempt.

Mrs. Rosser was lifted from the sea after two men had braved death in an unsuccessful effort to save her.

Raid on Mine Union Nets Six

WILKESBARRE (Pa.) Feb. 22. (AP)—Six men, all declared to have been armed, were arrested today when police invaded a meeting of local Union 1703, United Mine Workers, at Pittston.

The raid was the first step taken by authorities to round up gunmen accused of fomenting a feud in union ranks that has caused the killing of two Pittston miners within the last month.

The men were arrested as they were entering a mass meeting of the local called to consider the quarrel between the two union factions.

MADAM SCHUMANN-HEINK
Philharmonic Auditorium
Saturday Evening
FEB. 25th

STEINWAY
THE INSTRUMENT OF THE IMMORTALS
FAREWELL CONCERT
Mme. Schumann-Heink
World-Beloved Prima Donna
Mme. Schumann-Heink will use, as she always has and always will, the
STEINWAY
THE INSTRUMENT OF THE IMMORTALS
"The Steinway Pianos are living beings with hearts and souls. Not only do they inspire the world by their glorious tone, but they share the artist's pleasures and sorrows. How often did I find solace and renewed courage in troubled hours in the heavenly harmonies of my Steinway Piano. May it flourish and prosper, an everlasting joy to all feeling mankind."
—Ernestine Schumann-Heink.
Once the Steinway is heard or played there can be no question of choice. "Steinway" on the fallboard of a piano stamps its owner as a competent judge of artistic worth.
BIRKEL MUSIC COMPANY
The Home of the Steinway and Duo-Art Reproducing Pianos
446-48 SOUTH BROADWAY
WESTLAKE BRANCH 2402 W. 7th

Shields & Co.
"The Good Tailor"
Established 1902
10 Days 10 Days
REDUCTIONS ALL
$110 Suits—$88.75
$95 Suits—$78.50
$85 Suits—$68.50
New Spring Arrivals
414-416 West 6th St.

SLIP COVERS
GUARANTEED TO FIT
will give lasting service and add beauty to your home. All popular patterns. Call, write or phone
WEST COAST SLIP COVER CO.
1425 W. 8th St. DRexel 6900

Today ONLY!
4 Wonderful Piano Bargains—
Vose $235
Regent $235
Sterling $195
Hoffman $173
$2 Weekly
Wiley B. Allen Co.
720 So. Broadway

FOLKS HAVE YOU EVER HAD A TAILOR MADE SUIT TAILORED TO YOUR OWN INDIVIDUAL MEASURE WHERE THEY DON'T ASK YOU FOR A DEPOSIT BUY ONE OF OUR SPECIAL CUSTOM HAND TAILORED SUIT AND EXTRA TROUSERS FOR
$50
NO DEPOSIT DOWN IF YOU'RE ON THE RIGHT ROAD FOR SATISFACTION
Tucker AND Charleson
TAILORS TO MEN
830 SO. SPRING

Fine Strap Watch At $35.00
The illustrated seventeen jewel Illinois strapwatch in a heavy fourteen karat gold filled case is without a doubt the most accurate American watch priced at $35.00.
Made by the Illinois Watch Company of Springfield, Illinois, whose works have been in operation in the homeplace of Abraham Lincoln since 1870.
Donovan Seaman Co.
JEWELERS & STATIONERS
EST. 1894
WHERE QUALITY IS NEVER QUESTIONED
745 SOUTH BROADWAY

HARRY FINK
SEVENTH STREET
Between Hope & Flower

Chic Hats for Spring
A charming collection of newest hats . . . for the matron as well as the Miss. Of Milan straw, many cleverly combined with silk, others with felt as the contrasting feature. In all, the new high shades and the fashionable navy.
A Special Group of Unusual Values Featured at
$15 and $18.50

HARRY FINK
SEVENTH STREET
Between Hope & Flower
Street and Afternoon Frocks
. . of unusual Beauty at the special price of
$49.50

IN THIS SPECIAL GROUP of newest frocks you will find every detail of trimming, style and color . . . in accord with the dictates of Paris and Fifth Avenue.
Materials
Flat Crepe
Canton Crepe
Elizabeth Crepe
Printed Chiffon
Frost Crepe
Features
Hand Fagotting
Fancy Pleating
Pleated Ruffles
Organdie Flower
Two piece Elizabeth crepe, honey color . . . Trim of hand made lace. $49.50
Navy Elizabeth crepe . . . . hand fagotting. $49.50
Beige Flat Crepe. One piece pleated skirt. $49.50
"The Shop all Women Know"

—and Now

81%

of our Title Orders completed within 48 hours

Our unit system of production has resulted in a further acceleration of our service to patrons. With pride we announce that 81% of all title orders placed with this institution are now completed within forty-eight hours.

Have your title work executed by California's largest title insurance company.

TITLE INSURANCE and TRUST COMPANY
Capital and Surplus
$10,000,000.00
California's *Largest* Title Insurance Company
FIFTH AND SPRING · LOS ANGELES
FABER 3500.

Concrete Pavements Are Safe for Night Driving, Too

No wonder motorists everywhere are enthusiastic boosters for Concrete Streets and Roads.

They are safe by day, and safe by night—rigid and unyielding. They are also a pleasing light gray in color—even on a starless, moonless night you can hold your path surely and steadily when you motor on Concrete.

You want your pavements to be an investment—not an expense. You want to receive dividends in service and satisfaction. That means Portland Cement Concrete Pavement.

Our booklet tells many interesting things about Concrete Streets. Write this office for your copy.

PORTLAND CEMENT ASSOCIATION
Union Bank Building
LOS ANGELES, CALIF.

A National Organization to Improve and Extend the Uses of Concrete

Offices in 32 Cities

Tune into K F W B
Monday Night, Feb. 27
8:00 to 9:00 for

Honolulu And How

Three Weeks Vacation Trip
Watch This Space

SOUTH DAKOTA POLITICS RAGES

Three Parties Name Proposal Men in Conventions

Separate Groups to Indorse Candidates March 6

Smith Backers Certain He Will be Selected

PIERRE (S. D.) Feb. 22. (AP)—South Dakota's political pot came to a full boil today with the compilation of lists of State proposal men chosen by Republicans, Democrats and farmer Laborites in yesterday's county conventions.

Meeting in separate conventions here March 6, these proposal men will indorse Presidential candidates, select State office nominees and formulate a platform.

Most positive of the several statements that were evoked by the action of the county conventions was the assertion by the "Smith-for President" committee that Al Smith is assured the Democratic Presidential indorsement in South Dakota.

Holton Davenport of Sioux Falls, State chairman of the Smith committee, said the New York man will have "at least 50,000 of the 85,000 votes" that will be represented in the State convention.

Principal interest in the State was in the Republican gubernatorial contest in which campaign managers for Charles M. Day, Sioux Falls editor, said he is "well ahead" in available returns. Besides Day, the Republicans in the Governorship race are State Senator Brooke Howell of Aberdeen, Buell F. Jones, State Attorney General, and E. G. Jones, State Auditor.

Only one candidate has announced himself in the Democratic gubernatorial race, James McNamara, State Senator from Beadle county.

DR. BUTLER WARNS PARTY NOT TO BLUNDER

JERSEY CITY, Feb. 22. (AP)—President Nicholas Murray Butler of Columbia University, in an address tonight before the Hudson County Republican Committee, said he does not believe the Democrats unaided can elect the next President, but he warned that "Republican blundering might easily put it within their power to do so."

Asserting that signs indicate that the Democrats will nominate either Gov. Smith of New York or Gov. Ritchie of Maryland, and that "we must not underestimate" their strength, he said the Republicans must name a candidate who can keep New York, New Jersey and Massachusetts in the Republican ranks.

READ WITH EASE!

YOUR EYES EXAMINED GLASSES COMPLETE $3.15

All this week, an Examination of Your Eyes, a pair of *Spherical* Glasses, *in a frame, complete* for $3.15.

Gold or shell frames, torics, cylindrical, fancy shapes and double vision glasses correspondingly low.

The Proper time to look after the Eyes is when you *first notice* any Eye trouble. Many defects of Vision may be overcome by early attention.

The Glasses with which you can see the best are *not* necessarily correct for you. They may be *badly straining the Eye.* It's overcoming this Eye strain that requires *Skill, Ability, Experience* and *Knowledge.* That's what I am offering you.

Have an Oculist's examination—insist upon it. Give *your Eyes* the *best of Care. I positively use no drops.* You'll find my charges *very reasonable.* Some of your friends are wearing glasses I fitted.

C. N. HOPKINS, M.D.
REFRACTING OCULIST
Some Lenses 12 Years
Suite 201-203-205 Laughlin Bldg.
315 South Broadway

LATEST IN SEA RACE TO BE FIRST

Two Liners in Dash Across Atlantic Carrying Buyers From Paris With Last Whispers From Rue de la Paix for American Women

NEW YORK, Feb. 22. (AP)—Eastern fashions had a race from Paris to New York on the liners Olympic and Paris, both of which arrived today twenty-four hours late on account of rough weather.

Each carried 200 dress designers and buyers from all over the United States who had been attending the spring dress shows of Paris houses.

Both ships left France the 15th inst., the Olympic kept in the lead and reached quarantine first, but the Paris wriggled through quarantine first and docked an hour ahead of the Olympic.

Staterooms on both ships were piled with mysterious boxes containing Paris' most treasured secrets, and men and women designers were busy throughout the voyage designing gowns which will be rushed through workshops and sent by airplane throughout America.

There were fashion shows by day on the decks of both ships, and the dinners and balls revealed the latest ideas from the Rue de la Paix.

Not a knee showed beneath any of the late models displayed, skirts are decidedly longer and the evening gowns have skirts which are several inches longer behind. Black evening gowns in silk, satin, velvet and lace were much in evidence. There were many white evening gowns, and a generous sprinkling of pale greens and dull reds.

All the buyers had crystal jewelry. Necklaces of all sizes, bracelets, brooches and rings of crystal made the ballroom of the Olympic scintillate. The women who had real diamonds were overshadowed by the queens of Sheba in Paris' latest novelty ornaments. There were also ornaments in imitation rubies and emeralds, but the white stones were clearly the most favored.

NEXT PRESIDENT NAMED

Massachusetts Governor Picks Hoover or Smith; Democrats Told It's Al or Ku Klux Klan

BOSTON, Feb. 22. (AP)—The next President of the United States will be Herbert Hoover or Alfred Smith, men of "heroic ambition," Gov. Fuller, Republican, said in a Washington's Birthday address to the Ancient and Honorable Artillery Company of Boston today.

"The public is better informed and therefore more independent of the old-time processes and influences than ever before," the Governor said. "For the future we must have a government that can be loved, not merely supported. We must have candidates of heroic ambition, devoted to the interests of the struggling millions, men determined to alleviate the misery of our industrial towns and mining districts.

"We must have men who because of their ideals or humble beginnings will be devoted to the interests of the people as opposed to the sinister influences which, operating behind the scenes, have played an altogether too important part in our national government.

"The next President of the United States will be Herbert Hoover or Alfred Smith. These men possess what I call heroic ambition, without which, Disraeli once said, no state is stable; lacking which the political life is a dish without salt, the crown a bauble, the church an administration, the Constitution a dream.

"If the Republicans put over some candidate nominated by the bosses in a back room at 2 o'clock in the morning and the Democrats nominate Al Smith, I believe Smith will be elected President of the United States. On the other hand, if the Democrats do not nominate Al Smith, they had better disband, or else recognize the party as a free-trade council of the Ku Klux Klan, with Tom Heflin as head Kleagle."

REED WITHDRAWS FROM DELEGATE RACE

WASHINGTON, Feb. 22. (AP)—Senator Reed of Pennsylvania withdrew today as a candidate to be one of his State's seven delegates-at-large to the Republican National Convention.

Having already announced his candidacy for re-election to the Senate, Mr. Reed said in a formal statement that it "seems wiser not to have my name appear in two places on the same ballot." He urged selection of Secretary of Labor Davis as delegr ·.

WILLIS OPENS FIGHT FOR OHIO DELEGATES

YOUNGSTOWN (O.) Feb. 22. (AP) Declaring flatly against "international mindedness in the shaping of American foreign policy," Senator Willis addressed an audience of fellow-Ohioans tonight for the first time since battle lines were drawn between him and Secretary Hoover for Republican delegates from this State. In his prepared speech he made no direct reference to the Commerce Secretary.

The Ohioan, speaking at an American Legion Washington's Birthday celebration, reviewed his previously announced stand against foreign alliances, against further reduction or cancellation of foreign debts and for law observance.

PROGRESS REPORTED BY LOCAL HOOVER CLUB

The executive committee of the Hoover for President Club of Southern California assembled at luncheon at the Alexandria yesterday and reports of substantial progress were made. C. C. Teague of Santa Paula, president of the club, presided, and M. B. Silberberg, director, received reports from various committee chairmen. The discussion was along the line of getting out a huge complimentary vote for Secretary Hoover in the May Presidential primary, as well as taking a large California booster delegation to the Republican National Convention at Kansas City.

AUCTION
TODAY!
Thurs., Feb. 23, 11 a.m.
BUSINESS PROPERTY
"C" ZONE LOT ABOUT 45x140 FT.
And Present Improvements
3005-3007 S. WESTERN AVENUE
RIPE FOR IMPROVEMENT. Property comprises two houses, both furnished. INCOME $90.00 PER MONTH.
DIRECTIONS: Western Avenue to 30th St.

Income Property
DOUBLE BUNGALOW
LOT About 50x160 Ft.
AUCTION
Friday, Feb. 24th, 11 a.m.
3858-3860 Arlington Street
Near Exposition Park
INCOME ABOUT $80.00 PER MONTH
4 Rooms and Bath Each Unit.
Double Garage.
Good Location!
DIRECTIONS: By auto, Santa Barbara Ave. to Arlington (1 blk. West of Wilton,) turn North to property. Yellow cars to Santa Barbara and Arlington, or Red Cars to Exposition and Arlington.
C. H. O'CONNOR & SON
AUCTIONEERS
641 So. Western Ave. FI. 2134

Pinchot Declines Race for Senate

HARRISBURG (Pa.) Feb. 22. (AP) Pennsylvania's political atmosphere was cleared somewhat today by the refusal of former Gov. Pinchot to be a candidate for the Republican nomination for United States Senator at the primary April 24. Although he had not expressed himself previously on the situation, he had been regarded by political leaders as a potential candidate.

FEDERAL ROAD WORK BY CONVICTS URGED

WASHINGTON, Feb. 22. (AP)—The use of Federal prisoners as laborers on government road construction and repair work is suggested in a bill by Representative Cramton, Republican, Michigan, who said the measure is indorsed by Mrs. Mabel Walker Willebrandt, assistant Attorney-General; Thomas H. MacDonald, chief of the Public Roads Bureau, and Stephen T. Mather, director of the National Park Service.

"TAY PAY" WILL VISIT AMERICA FOR HEALTH

LONDON, Feb. 22. (AP)—T. P. O'Connor, veteran member of Parliament, left London today for New York. He is making the trip for his health. Before leaving O'Connor said he still sticks to his decision as censor in banning the film "Dawn," which depicts the career of Edith Cavell, British nurse executed in Belgium during the war.

YOUTHFUL MURDERER GIVEN LIFE SENTENCE

WATERVILLE (Wash.) Feb. 22. (AP)—Arthur Woodin, 17 years of age, who was convicted of slaying Allen Presley for a small sum which the youth used to buy Christmas presents for a girl, was sentenced today to life imprisonment in the State penitentiary.

TWO KILLED IN AUTO SKID

SALINAS, Feb. 22. (AP)—Alphonse Gomez and Julius Digges were killed today when their automobile skidded on a steep grade and overturned three times.

Rheumatism Recipe

Ex-Sergt. Paul Case, room 241 Quigg Building, Brockton, Mass., states that while serving with the American Army in France he was given a prescription for rheumatism and neuritis that has produced most gratifying results in thousands of cases. He says the prescription cost him nothing, so he asks nothing for it, but will send it free to any one who writes him.—[Advertisement

OHIO CHAMBER IN HOT WATER

Boulder Critics Scored Over Fight on River Issue

Director Tells Body It Has No Right to Meddle

Los Angeles Work at Capital Offsets Propaganda

WASHINGTON, Feb. 22. (Exclusive)—The recent action of the Ohio State Chamber of Commerce in broadcasting arguments against the Boulder Dam project has brought down upon officials of the chamber the criticism of many Ohio business men affiliated with the organization, it was learned here today.

Among those who have censured the chamber for intruding in the Boulder Dam situation is George H. Ross of Cleveland, president of the Nickel Plate Railroad and one of the directors of the State chamber. He has written chamber headquarters at Columbus asserting the action of the chamber was unwarranted, was taken without proper authority from its board and gives the appearance of a political move inspired by big corporations opposing Boulder Dam for selfish reasons. Anyway his letter declared the Chamber of Commerce of Ohio is not directly concerned in the far-West project and should not mix into it.

OHIO DIVISION REPORTED

Reports from Ohio indicate the sending out of the chamber's elaborate and expensive propaganda against Boulder Dam has caused a sharp division in the organization with one faction considering a demand that the stand taken against the project be rescinded. However, it is said such a move will not get anywhere if attempted as the business interests which dictated the anti-Boulder Dam resolution are too firmly in the saddle to be displaced.

Here in Washington, too, the Ohio chamber's gratuitous stand against the Colorado River improvement has received a none-too-favorable reaction and several Buckeye members of Congress are said to have written back to their State taking the chamber to task for meddling in the matter.

PROPAGANDA OPPOSED

The chamber's propaganda has been more than offset, it is declared, by proponents of the Boulder dam project, by the effective work of the Los Angeles Chamber of Commerce and business men of Southern California in promptly and completely answering the Ohio arguments. In addition to counteracting the Ohio resolution among members of Congress and government officials the Los Angeles chamber is said to have established contacts with leading Ohio business men and to be working through them in an attempt to nullify the Ohio chamber's influence on the Boulder Dam question in its own State. The potential stake in the contest is the support or nonsupport of the powerful Buckeye delegation in Congress, but persons here in touch with Ohio politics say the State chamber's advice is not highly regarded by Ohio Representatives and will have no effect on their vote if the Boulder dam project comes to the floor of Senate and House this session.

The Senate Irrigation Committee continues executive hearings on the Swing-Johnson bill tomorrow with uncertainty still existing as to whether the committee will report the bill as its author demands without amendment or will override Senator Johnson and report out a compromise measure, or transfer the whole controversy to the floor of the Senate.

Mexico May Oust Prelate

MEXICO CITY, Feb. 22. (AP)—Rumors are current today that Jose Armora, bishop of Tamaulipas, arrested in hiding in Mexico City, will be deported. The absence from the city of Gen. Roberto Cruz, Chief of Police, has delayed decision as to what shall be done with the bishop.

It is understood that the police have discovered evidence implicating the prelate in propaganda against the government.

C.H. WOLFELT CO
The Bootery
611-15 W. SEVENTH ST.
LOS ANGELES
SAN FRANCISCO PASADENA

BROWN · WHITE · BLACK · PATENT · GREY KIDSKIN with GENUINE LIZARD SNAKE STRAP
$21.50

Wherever smart women congregate . . . you will find an appreciable assemblage of shoes from C.H. Wolfelt Co. . . The Bootery

$12.50, $13.50, $15.00
up to $100 a pair

A DOCTOR'S ADVICE
GO LIGHT ON LAXATIVES!

Everyone needs a laxative AT TIMES. But there's no need for making it a HABIT. If you have the habit, you can be rid of it in thirty days. Or less! And this is how:

The next time you go to take any strong cathartic—don't. Instead, take a little cascara. That's not a vicious drug, but the bark of a tree. The laxative made with cascara couldn't harm a child. It is, in fact, the one cathartic many physicians will approve for children. Gentle as it is, cascarizing is just as thorough in cleansing the colon as the more powerful purges that actually sap a person's strength.

Proof that there's no habit from cascara begins the very day after taking. Instead of being clogged [illegible] the bowels are more inclined to [illegible] THEIR OWN ACCORD. [illegible] have to take cascara [illegible] tablish regularity. Be the [illegible] need this gentle stimulus [illegible] apart. And you NEVER [illegible] increase the amount.

Cascara's ideal form is the [illegible] caret that pleases any palate, [illegible] find them at the first drug [illegible]
—[Advertisement.

CASCARETS
They Work While You Sleep!

ARE YOU PLANNING TO BUILD
Times Want Ads will help you find a suitable site

SAFETY----AVAILABILITY
Prudential
6%
Certificates

Place your funds where they will earn six per cent . . . in Prudential 6% Certificates . . . Purchasable for cash or on installment savings plan . . . denominations of $100 up to any amount . . . Always worth par . . . Redeemable at any time upon 30 days notice with interest to date of withdrawal.

Payment of principal and interest guaranteed . . . By Paid-in guarantee capital of $500,000.00 . . . Unlimited liability of stockholders . . . Ultra-conservative management.

Legal for Trust funds and tax exempt in California.

Information Cheerfully Given

PRUDENTIAL BUILDING LOAN ASSOCIATION
523 SOUTH SPRING STREET LOS ANGELES
TUcker 6992

C.H. WOLFELT CO.
The Bootery
611-15 W. SEVENTH ST.
LOS ANGELES
SAN FRANCISCO PASADENA

BROWN • WHITE • BLACK • PATENT • GREY
NIDSKIN with GENUINE
LIZARD SNAKE STRAP
$21.50

Wherever smart women congregate . . . you will find an appreciable assemblage of shoes from C.H. Wolfelt Co. . . . The Bootery

$12.50, $13.50, $15.00
up to $100 a pair

...GED SEARCH ...NEGRO ENDS

...Found in Illinois City
...Found in Kansas

...ger Bucks Hunt That
...Lasts Five Months

...r Travels Far and
...rks Day and Night

...GO, Feb. 22. (Exclusive)—...of the most remarkable man...ver conducted by a news...aded to Kansas City, Kan., ...th morning, when Malachi ...a negro ex-convict wanted ...ville, Ill., for a brutal at... Ruth Simpson last Sep... was arrested in the resi... of Jay V. Holmes, a promi... attorney, where Crowe was ...ed as a servant.

...Chicago Tribune undertook ...ver because it was through ...ir want-ad, inserted by ... Pat the Simpson girl was ...in the house of M. B. Austin ...ville, where Crowe was em... as a chauffeur. She thought ...e looking for a job as a ... Crowe took her to a third ...ere, had her to a bed and ...ed her. When he went away ...ocked herself and jumped ...h a window, fracturing her ...e since has recovered.

CRIME ADMITTED

...upon his arrest today, ad... the crime and waived ex... rights. He was put on a ...train for Chicago and will ...tomorrow.

...story of the capture was tele... from Kansas City tonight ...Langson, Tribune report... ...ed five months ago to get ...

...man's hunt is the story of ...ht work extending from ...ast belt of Chicago, where he ...ed with criminals and the ...of men and women, seeking ...ation, to the snowy wilds of ..., where he traveled with dog ...n tracing down a clew that ...this negro criminal was working as a cook in a lumber camp.

WEARS OUT TWO AUTOS

He wrote 700 long-hand letters in an effort to get track of the man, and sent out 3800 circulars, giving his prison record, picture and information, to every police chief and institution for criminals in this country. He wore out two automobiles, using one 28,000 miles in trips around the black belt alone.

All this time he never wrote a line. He had police help whenever he needed it. Two officers were detailed by Commissioner of Police Hughes to work with him. He had the police grapevine working in all parts of the country, so that if his man should be picked up on a minor charge he would be notified. He faced what seemed utter defeat time and time again. Every clew failed. He spent more than $5000.

And then, at last, the thing ended. He had his man.

GEM STORE PLUNDERED

CINCINNATI, Feb. 22. (AP)—Diamond rings and watches valued at between $40,000 and $50,000 were stolen in a robbery of the Ideal Loan and Jewelry Company here today. The robbers trussed up two clerks in a rear room with a window sash cord and carried off three trays of diamond rings.

HIGHBROW GIVEN NEW MEANING

Declared by Canada Envoy to Be One Whose Learning Exceeds Intelligence

BALTIMORE, Feb. 22. (AP)—A highbrow was defined as "one whose learning has outstripped his intelligence," by Charles Vincent Massey, Canadian Minister to Washington, in the principal oration at the annual commemoration-day celebration of Johns Hopkins University today.

"Knowledge which can be used is the only knowledge. The university does not want to turn out highbrows," he said.

VOTE IN JAPAN NEAR DEADLOCK

Two Major Parties Claim Victory at Polls

Last Ballot May be Vital to Decide Contest

Government Faction Says it Has Victory

TOKIO, Feb. 23. (Thursday) (AP) The two major political parties of Japan appeared deadlocked as the last scattered returns from Monday's election trickled in today. Home office figures, the only official ones obtainable, claim a Seiyukai or government party victory by three seats, while vernacular press declares it is anybody's race until the last vote has been counted.

With some returns from Kyushu, southernmost of the main islands of Japan, still unreceived, the vernacular papers generally state that the result of the election is so close that either the Seiyukai or the opposition party, the Minseito, might win by one or two seats.

In either case it appeared certain today that the balance of power will rest with the fifteen independents and eight proletarians whose election is shown by the returns. The early lead of the Minseito, which had amounted to nearly a score of seats in the Diet, was wiped out by later returns from the rural districts and the Seiyukai obtained a lead of ten seats. Later returns cut this and left the final result in doubt.

TWO MINERS STILL HUNTED BY RESCUERS

NEW KENSINGTON (Pa.) Feb. 22. (AP)—Rescue workers, protected by individual breathing apparatus, labored throughout today and into the night in the tunnels of the Kinlock mine of the Valley Camp Coal Company, near here, in search of two miners unaccounted for after Monday night's explosion. Seven bodies have been removed and three others located.

SWEET TOOTH'S CAVITY GROWS

Sugar Demand Per Capita Increases Twelvefold Within Century

WASHINGTON, Feb. 22. (AP) Twelve times as much sugar is consumed by the average American of today as was used by his ancestors a century ago.

A survey of the sugar industry recently completed by the United States Beet Sugar Association discloses that the average per capita sugar consumption in 1927 was 107 pounds while in 1828 it amounted to only 8.8 pounds. The association predicts that if the consumption of this commodity should continue to increase at the same rate that by 1935 the average consumption will be 125 pounds per capita.

Twelve Sent to Jail as Result of Dog Racing

DENVER, Feb. 22. (AP)—Two officials and ten employees of the Denver Greyhound Racing Association yesterday were sentenced to serve thirty days in jail and fined $100 each when Judge Johnson in District Court at Golden, found them guilty of operating a place to be used for gambling. The charges against the men were filed last fall when a thirty-day dog-racing meeting was held.

Lucien G. Throckmorton, president of the association, and Richard M. Crane, former president of the Chamber of Commerce, a director, were the only officers named in the complaint. The remainder of the defendants were employees of the association.

Reader Dies Like Book Character

PITTSBURGH, Feb. 22. (AP)—A strange coincidence in connection with the death of C. H. Smith, 54 years of age, general manager of the Westinghouse Union Battery Company, who fell from a third-story window of the Pittsburgh Athletic Club today, came to light during an investigation of the fatality by city detectives.

They found lying on the table in Smith's room a book opened to a page which ended as follows:

"Forty years ago my daughter fell in love and wanted to marry against my will. She tried to escape from a room I'd locked her into and in trying, fell and was killed."

It was the belief that Smith had been reading the book just before he decided to retire early today. The theory that he fell while trying to open a window was advanced by police.

POSIES PLANNED AS ROAD FRINGE

Garden of Memories Would Skirt Pacific Highway

Sam Hill Favors Planting to Link Two Borders

Anyone Will be Allowed to Beautify Strips

NEW YORK, Feb. 22. (AP)—A memorial garden 2100 miles long fringing the Pacific Highway from the Canadian line to the Mexican border is a project sponsored by Sam Hill, president of the Pacific Highway Association, he said today when he returned from Europe.

It will be a memory garden for nations, States and individuals, he said, and anyone who wants to may plant a plot along it, as a tribute to any cause or persons whose memory he desires to perpetuate.

Hill, who was host to Queen Marie of Rumania when she visited this country, went abroad when he heard of the long illness of Loise Fuller, one time noted serpentine dancer, and a friend of Queen Marie. She died before he arrived.

He said he did not go to Rumania to visit Queen Marie as she has been in mourning since the death of King Ferdinand.

THREE MORE BIRDMEN SWALLOWED BY SPACE

OTTAWA, Feb. 22. (AP)—Government officials are of the opinion that three more names have been added to that long list of daring birdmen who have flown off into space, never to be seen again. Though search continues, little hope is felt that Flying Officer Lewis, Flight Sergeant Terry and the native who left the airbase at Port Burwell into the Hudson Straits five days ago still can be alive.

WOMAN IN PERIL BUT DOESN'T KNOW IT AND CAN'T BE FOUND

NEW YORK, Feb. 22. (AP)—Sought by advertisements and stories in the newspapers and an appeal broadcast by radio, Mrs. Margaret Dougherty today still was unaware that her life is in danger.

The woman, a former maid in the home of William A. Donaldson of Douglas Manor, Borough of Queens, was bitten by a white poodle of her employers two weeks ago, but left Donaldson's employ before the dog developed rabies, from which it died.

Mr. Donaldson advertised in the papers and sought the aid of police in finding the woman so that she might be given the Pasteur treatment. Commissioner of Health Harris ordered the appeal broadcast by radio.

SCHOOL BOND ISSUE WINS

WATSONVILLE, Feb. 22. (AP)—By more than a 7-to-1 vote a bond issue of $125,000 for elementary school buildings was ratified at a special election here yesterday. Two new primary buildings and two kindergarten units will be erected and an addition built to one of the present structures.

For colds, grip and flu take
Calotabs
TRADE MARK REG.
Relieves the congestion, prevents complications, and hastens recovery.

...LEADS STYLES, ...STERNERS TOLD

...YORK, Jan. 13.—That progress in the development of co-operation exists toward new style ... in men's clothes is well ... and that Los Angeles is ... modeled one of the world's ... important style centers has ... reported by Ray H. Blumenthal of Hood Bros., Los Angeles, ... now in this city to outline ... for new styles before a ... of internationally known ... and manufacturers' representatives this week.

"Los Angeles does not follow—does stand in the front line with ... London and New York in ... what men shall wear," ... Blumenthal. "Manufacturers ... appreciate the fact that the retail clothier virtually represents the consuming public, that he ... the most important voice in ... Thus, the patterns and ... to be created."

Blumenthal, who is a great ... for Los Angeles and Southern California, in visiting the leading manufacturers of men's clothes ... country. He expects to return to Los Angeles Jan. 24.

...Evening Herald
...Jan. 13th, 1928

Style born here

The Hollywood
$40
A Beautiful New Development

Yes the style was conceived here . . . ideas taken east to a world-famed Men's clothes designer who rounded the ideas out. The style was approved by us . . . then ordered hand-tailored into especially selected fabrics by a well-known eastern manufacturer *exclusively for this store.* We are glad to announce that the "Hollywood" has arrived. We feel confident that you will be as well pleased with the development as we are. *See the "Hollywood" on yourself.*

Wood Bros.
Southland's Largest Exclusive Men's Clothiers
315-317-319 West 6th St.
Bet. Broadway and Hill

...OCTOR'S ADVICE ...GHT ON ...ATIVES!

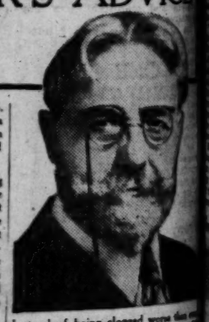

...ive AT TIMES. ...f making it a ... the habit, you can ... days. Or less!

... to take any strong ...ead, take a little ... vicious drug, but ... The laxative made ...harm a child. It ...artic many physi... children. Gentle ...ust as thorough in ... the more powerful ...sap a person's ...

... habit from cas... ...day after taking.

Instead of being clogged worse than ... the bowels are more inclined to move ... THEIR OWN ACCORD. You ... have to take cascara several times ... tablish regularity. But the time ... need this gentle stimulus grow farther apart. And you NEVER find you ... increase the amount.

Cascara's ideal form is the candy-like ... cafet that pleases any palate, and you ... find them at the first drug store you ... —[Advertisement.

...RETS ...e You Sleep!

...U PLANNING TO BUILD? ...Ads will help you find a suitable site

...AILABILITY ...ential ...0/ .../0 ...cates

... will earn six per cent . . . in ...chasable for cash or on install... ...ns of $100 up to any amount ...able at any time upon 30 days ...hdrawal.

...rest guaranteed . . . By Paid-in ... Unlimited liability of stock... ...gement.

... exempt in California.

...rfully Given

...ING ...N ASSOCIATION
LOS ANGELES

...992

What constitutes a Rust-Proof Home?

MILLIONS of dollars are spent annually by home owners for repair bills. This vast sum is expended on corrodible metals. It is a tremendous, unnecessary extravagance.

Are you paying a part of this bill? You are, if you have used corrodible materials in the construction of your home.

Rust-proof homes have Copper leaders, downspouts and flashings; Copper or Copperclad shingles; Brass pipe for plumbing and solid Brass or Bronze hardware and lighting fixtures. These materials will last a life-time without the expenditure of a penny for upkeep or replacements.

If you intend building or buying a home or repairing the one in which you now live, our Building Service Department will gladly cooperate with you. There is no cost or obligation. Your letter will bring a prompt reply.

Write for a free copy of "A Real Home."

COPPER & BRASS
RESEARCH ASSOCIATION
25 Broadway, New York

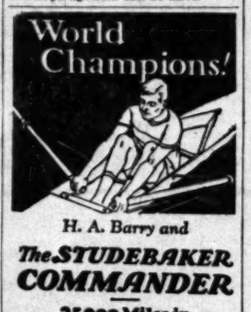

World Champions!
H. A. Barry and
The STUDEBAKER COMMANDER
25,000 Miles in less than 23,000 Minutes
$1495
Paul G. Hoffman Co.
Inc.
FIGUEROA AT PICO

Harry Finks
BROADWAY
BETWEEN SIXTH AND SEVENTH

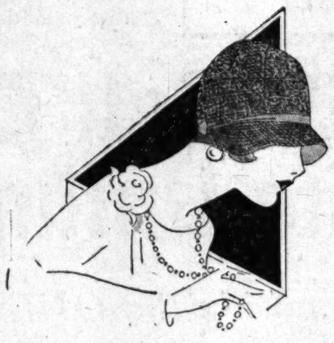

New Spring Hats
$10.75
(about 250 newest ideas)

A new shipment of New York's last conception of what is to be worn by the smart woman.

Close fitting effects . . . roll brims, many wider brims . . . tailored . . . ribbon trimmed. Soft, supple straws so very flattering. Crochet viscas, ribbon faced, novelty ornaments, also Angora and embroidered yarn trimming. Black, navy and many new colors.

MARKED SPECIALLY FOR ONE DAY ONLY

"The Shop All Women Know"

Harry Finks
BROADWAY
BETWEEN SIXTH AND SEVENTH

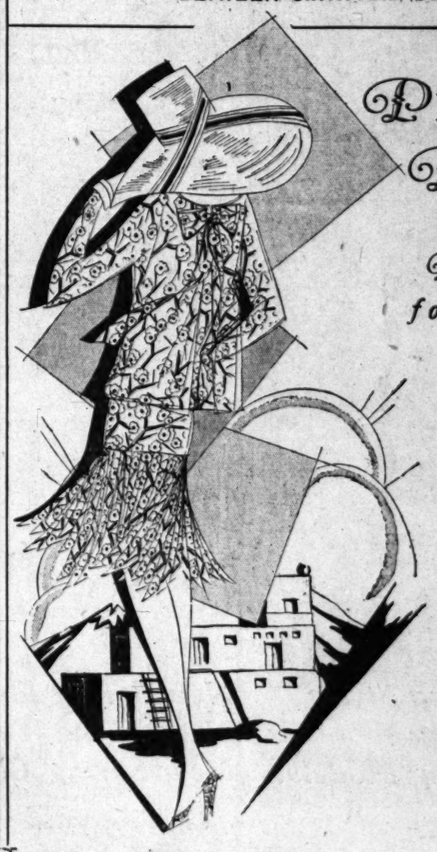

Primitive Prints in Dresses *for Spring*

Gayly Printed Frocks In a diversity of delightfully different and flattering patterns

$19.75
$25.00
$29.75
$39.75

A Lucky

A Nationally Famous Woolen Mil ed at

for 20,000 F & C Guar eed

Crippled collections made this Woolen Mill desperate for Cash. It had to preserve its credit — had to pay material and labor bills on goods made up for Spring business. Our check to them saved the situation, and we had to agree not to mention the mill's name.

Wide variety of Models Specially Designed for Young Men

We have NEVER ... " This is N
or a Change of our ... is the res
purchase of high ... s which w
take ... —for YOU

Each suit made of this ... received the ... attention—inside and ... n and Clark gi... and $35 clothes. Every ... garment meas... lished high stan... n and Clark m...

If we could make known the famous ... woolens come, the fact that we sell c... ade fro... at $20 would rock the clothing wo... s founda...

YOU'LL find clothes made from this famous mill's materials retailing at $40 to $50 in other stores. But you won't find the linings, the tailoring, or the style any better no matter how much you pay nor where you go. It can't be done. Every model is new. Spring woolens and Spring styles.

JUST out ... Coast U... designers ar... style prefer... dels are arriving ... king up these suits ... 00 indexed cards sh... ...—you dictate th...

F&C Guaranteed Spring Felts	
$5.00 Hats	$3.50 Hats
$3.50	$2.50

TOPCOATS, ...

At the same astoundingly low prices we have been able to buy up a large quantity ... anteed F & C Topcoats. We have taken advantage of unusual market conditions ... values! F & C style, fit, wear, and after-purchase-service. Look ahead now. ... that you didn't grab this big opportunity to make the *best buy* in the world.

... have made into ... tomers unusual top... of your days regre...

We Sell Every One of these ... ments ... the Unlimited Foreman and ... rk Gu...

—and it's the ONLY Guarantee that has absolutely no loop-hole. It's in writing, signed by us as retailers AND manufacturers, and guarantees all-wool, fit, wear, and LASTING satisfaction.

It also g... Purchas... Minor-... any time ... where fr...

our famous ... e Spongin... during the ... F&C Upst... -to-Coast.

OPEN SATURDAY EVENINGS UNTIL ...

New Spring Styles *New Spring Ideas*
New Spring Woolens *New Spring Weaves*
New Spring Models *New Spring Colors*

Only Two Stores in Los Angeles
5th & Broadway
Entire Second Floor

FOREMA... and C...

y by -- For You

len Mill d at a *Sacrifice* the Materials

Guaranteed All Wool Spring Suits

have NEVER ha This is NOT a "SALE"
Change of our is the result of an actual
chase of high gr which we felt we must
take ad for YOU.

suit made of this fine received the same strict personal
ion—inside and out— and Clark give to their $25, $30
35 clothes. Every p ment measures up to the established high stand and Clark manufacture.

e famous m which these
t we sell clo de from them
othing wor foundation.

at
ing,
It

JUST out of t Coast Up designers are g style preferenc

ls are arriving daily in our Coast-to-
up these suits our New York style
indexed cards showing our customers'
—you dictate the fashion!

ATS, T

o buy up a large quantity of
unusual market conditions t
ice. Look ahead now. Don't
buy in the world.

ve made into guar-
rs unusual topcoat
your days regretting

Extra Trousers for Many of These Suits $8.50 Value $5.00

f these ments Under
an and k Guarantee

b-
ed
nd
G

It also gua our famous Service-After-Purchase Sponging, Pressing and Minor-Re during the garment's life, any time & C Upstairs store anywhere fro to-Coast.

Trade Upstairs and Save $10.

EVENINGS UNTIL

Every one of these Suits sold under our regular Written Guarantee

$20

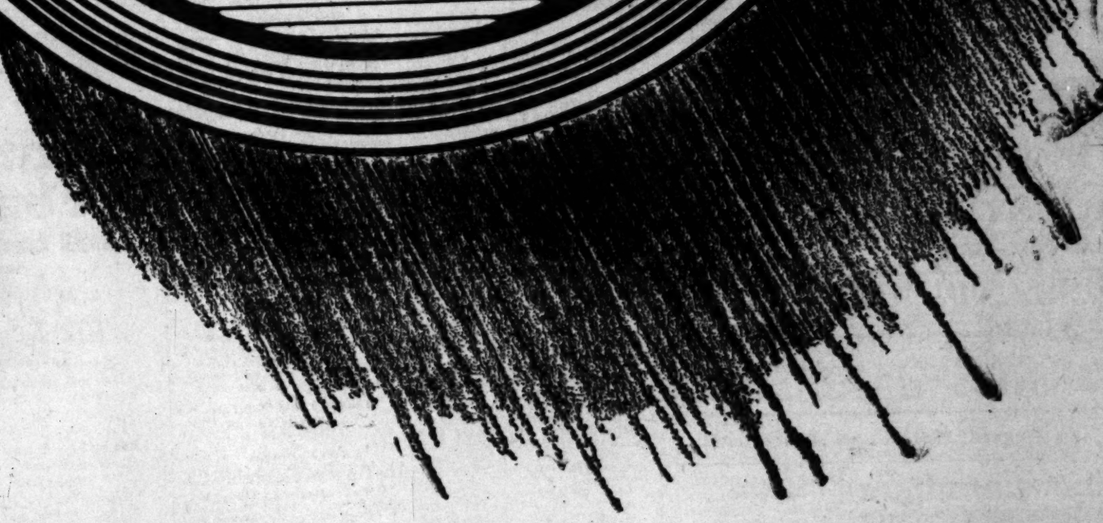

RE MA nd CLARK

Only Two Stores in Los Angeles
3rd & Main
Entire Second Floor

EVERY MODEL NEW IN

Four Piece Golf Suits	*Stout Suits*
Double Breasted Suits	*Slim Suits*
Single Breasted Suits	*Stub Suits*

The Times Free Information and Resort Bureaus

MAIN OFFICE—CORNER FIRST AND BROADWAY

are for the accommodation and benefit of persons seeking interesting routes of travel, desirable hotels or rest, recreation and recuperation at seashore, mountain or desert hotels and resorts. Particulars are furnished by competent attendants and by correspondence to the general public regarding rates and attractions of railroad and steamship lines, motor stage lines, travel by air, hotels and pleasure and health hotels and resorts. Descriptive circulars and transportation literature are kept on hand for inspection and distribution. This service is absolutely free.

Make Your Resort and Hotel RESERVATIONS FREE OF CHARGE AT THE

Times Information and Resort Bureau, Times Bldg., Bdwy. at First St., or at The Times Branch Office, Information and Resort Bureau, 621 South Spring Street. Telephone MEtropolitan 0700.

"Direct-U"

Have you had difficulty in finding some particular advertised product? Have you had to hunt from store to store to find something you had seen advertised? The Times has established a new department, called "Direct-U," which has collected data about thousands upon thousands of trade-named (advertised) products and stands ready to tell you just where you can find the thing you want.

The Times is glad to help its readers and advertisers through this new service—to make free use of it—there is no charge, of course.

All you need do is phone the Los Angeles Times—MEtropolitan 0700—and ask for "Direct-U" Department.

Resorts

Hotel del Coronado
Coronado Beach, Calif.

The Playground State in Her Gayest Mood

Is visualized in sojourns at Coronado. The merry whirl of sport and amusement on land, bay and ocean goes on daily in this balmy climate.

The frequency and brilliancy of entertainment attractions are evening features. Dancing except Sunday in Casino and Silver Grill.

There is a homelike atmosphere that has proven quite pleasant to guests.

Carnival Ball Saturday, February 25

Reservations may be arranged in advance through our Los Angeles agent Marie Wall, 604 West 6th.

Phone VAndike 6684

Mel S. Wright, Manager

SAN DIEGO will delight you
SPEND a happy week end or more at this new, modern apartment hotel near park, all amusements and beaches. Our own restaurant, garage; all hotel services. Minimum rates 2 persons, $5 a day or $125 monthly. Special rates by the year. Send for our booklet. Fifth and Spruce. Phone Hillcrest 7100.
golf riding tennis motoring fishing swimming
PARK MANOR
ABOVE SAN DIEGO AND THE BAY!

La Venta Inn PALOS VERDES ESTATES
"Beauty Spot of the World"
Delightful Luncheons and Dinners Daily
VISITORS ARE FURNISHED GUEST CARDS FOR PALOS VERDES GOLF CLUB
DON'T FAIL TO SEE THIS FAMOUS "1000-MILE VIEW"

Paso Robles Hot Springs Hotel
Hot Sulphur and Mud Baths, remarkably radio active and curative. Beautiful scenery and fine roads. On highway and S. P. R. R. Midway between Los Angeles and San Francisco.
Dr. G. W. Tape, Manager.

NORTH SHORE TAVERN
AMERICAN PLAN
LAKE ARROWHEAD
84 Miles from Los Angeles
Reached by private auto over boulevards to San Bernardino, thus 22½ miles of wonderful mountain roads; also by Motor Transit Stages, leaving Fifth and Los Angeles streets daily.

MOUNT WILSON HOTEL
OLD FASHIONED NEW ENGLAND CHICKEN DINNER
Served on the Mountain Top Every Sunday From 12 to 4 P.M.
FRANK B. SCHROEDER, Manager. Phone Sterling 9934-F2.

AMSBURY HOTEL HOT MINERAL SPRINGS
AT LAKE ELSINORE—Elev. 1300 ft. Amer. Plan $4 day, up; European Plan, $1.50 day, up. Steam heat—Modern Bath-house—Golf—Hunting. See Times, Peck-Judah or M. H. Wesner, Owner and Manager, Postoffice Elsinore, Calif.

HOTELS AND APARTMENTS
Los Angeles Hotels and Apartments

The Langham
APARTMENT HOTEL
(Just Opened)
"Where Every Day Living Is a Pleasure"
Normandie at Seventh
One Block from the Ambassador
Absolutely Fireproof—415 Rms.
Two to Seven Room Suites Luxuriously Furnished
Charles F. Bloomingdale Managing Director
Telephone Fitzroy 5191

New Hotel Rosslyn and Annex
FIREPROOF—1100 ROOMS
Largest Popular Price Hotel in the West. Free Bus to and from Depots.
HART BROS., Props. FIFTH AND MAIN STREETS.

Santa Monica Hotels and Apartments

MIRAMAR
Nearest beach hotel to Los Angeles. Fire-proof apartments and rooms. Excellent dining room service. Finest hot salt water plunge on the Coast.
Telephone Santa Monica 23237.

News of the MIDDLE WEST

OMAHA, Feb. 22. (Exclusive)—Mike Dillon, once a prosperous Omaha druggist, who slid down life's ladder to become a ragged and unkempt news vendor, is in Lord Lister Hospital, and may not recover. He was found lying in the street, cold and unconscious. Physicians say he is suffering from acute alcoholism.

William Purdy Hellings, aged 76, died at his home at Fremont today. He was at one time editor of a newspaper at Scribner. Mr. Hellings formerly resided at Oskaloosa, Iowa.

Fear of the "harm" threatened their daughter Violet, aged 10, has kept Mr. and Mrs. Peter Hansen of Lincoln in constant anxiety for more than a week. A warning note, printed neatly in pen and ink, was received recently by the parents. Since then the child has not been out of sight of her parents or teacher.

DES MOINES

DES MOINES, Feb. 22. (Exclusive)—Joseph G. Black, president of the Des Moines Chamber of Commerce and vice-president of the Central Service Company, is dead, Mr. Black, who was aged 56, was a sufferer from diabetes.

Waneta Marchant-Ihrig today had two divorce suits on file against her. Clarence Marchant, who says he married Waneta in 1924, and Lawrence Ihrig filed suit simultaneously.

Lewis Hammitt, aged 70, a writer and widower of New York and Mrs. Alice Elke, a widow of Indianola, Iowa, were married here today by District Judge Franklin, following a courtship begun through a matrimonial agency.

Thomas A. Berry, aged 63, one of the most widely known lumber dealers in the Middle West, died in a Sioux City hospital following a long illness.

INDIANAPOLIS

INDIANAPOLIS, Feb. 22. (Exclusive)—The average salary of Disciples of Christ ministers is $2217 a year, almost the exact figures of the average earning for a family in the United States. The figures were presented at the opening session today of a special meeting of the commission to study the proposed pension for ministers.

Large gray wolves were reported today at Anderson and Brooklyn, north and south of Indianapolis. Farmers have been missing pigs and chickens. A wolf is hiding along Killbuck Creek northeast of Anderson and has eluded several posses of men and dogs.

Citizens of Edinburg are up in arms over a number of signs posted by unidentified persons along State Road No. 31, warning tourists to "stay away from Edinburg" because "a fanatical City Council and police officers are arresting motorists for technical violations of law."

KANSAS CITY

KANSAS CITY, Feb. 22. (Exclusive)—Funeral services for Walter S. Hoyt, president of the Hoyt Oil Company, were held yesterday at his home, 5600 High Drive.

Erection of a $75,000 memorial building to ex-service men was made possible here when the City Council gave a building site in the heart of the business district. The auditorium will have a seating capacity of 6000 and will be the largest in the Ozarks region.

Ramsey Benson of Wishart, Mo., novelist and former newspaper man, has been awarded the $7500 prize for the best biographical novel in a contest conducted by the Forum Magazine and Frederick A. Stokes Company. His novel is entitled "Hill Country." It will begin serial appearance in the March number of the Forum, and will be published in book form by Stokes in July.

ST. LOUIS

ST. LOUIS, Feb. 22. (Exclusive)—The B. F. Mahoney Aircraft Corporation, makers of Col. Lindbergh's Spirit of St. Louis, will begin building a factory here next week.

A breach of promise suit for $50,000 against Harry J. Shaller, aged 51, president of the St. Louis House and Window Cleaning Company, was filed yesterday in the Circuit Court at Clayton by Miss Marie P. Hester, 20.

Two important downtown corners, the southeast corner of Eighth and Olive streets, occupied by the F. W. Woolworth Company, and the northwest corner of Fourth and Olive streets, occupied by the brokage firm of Knight, Dysart & Gamble, have been sold by Cornet & Zelbig for the Turner Real Estate Company for approximately $1,100,000 in cash.

DETROIT

DETROIT, Feb. 22. (Exclusive)—Consolidation of the Peoples State Bank and the Wayne County and Home Savings Bank into the Peoples Wayne County Bank has become effective. Julius H. Haass, president of the Wayne County, is chairman of the board and John W. Statley, president of the Peoples, is president of the new bank. Total resources of the Peoples Wayne County Bank, based on statements of the two banks as of December 31, 1927, are in excess of $290,000,000.

James R. Hosie, aged 82, one of Wayne county's leading citizens, died at his home here, following a short illness. Mr. Hosie was one of the founders and in each instance the first president of both the Wayne Savings Bank and Peoples State Bank. Of the former bank, he was president for twenty-five years.

ST. PAUL

ST. PAUL, Feb. 22. (Exclusive) Charles E. Power, 751 Goodrich avenue, president and treasurer of the St. Paul Foundry Company and one of the industrial leaders of the city, died of pneumonia at his home. He was 68 years of age. Mr. Power had been ill only a week. Pneumonia developed unexpectedly out of a slight bronchial indisposition.

Mrs. Jacob Mannheimer, Miss Elsa Mannheimer and George Mannheimer, 436 Holly avenue, have departed for Los Angeles, where they will spend six weeks.

Resorts

Lake Arrowhead
3½ Hours From Los Angeles
Winter Sports A Mile High
The Great Outdoors Awaits You
North Shore Tavern
(American Plan)
Village Inn
(European Plan)
Both Comfortable Steam-Heated Accommodations
Reservations Telephone TRinity 3267

"A Night in Spain"
Special Dinner Dance with special entertainment features at picturesque Hotel Del Mar next Saturday night, February 25. Two dollars per person.
Come for a delightful week end. Rates $6 to $10 per person, including room with bath, three delectable meals and Dinner Dance.
3½ hours south of Los Angeles on paved Coast Highway. 3½ hours by Santa Fe. Write or phone Manager today for reservations. Los Angeles office 740 South Broadway, phone TRinity 3161.
HOTEL DEL MAR
DEL MAR, *Southern California*
105 Miles South of Los Angeles
25 Miles North of San Diego

Steamships

Hundreds of New Sights and Pastimes in
HAWAII
S.S. City of Los Angeles
Sailing direct from Los Angeles to Honolulu over the popular Southern Route—
SATURDAY NOON February 25
Early Sailings
S.S. CITY OF LOS ANGELES . FEB. 25
S.S. CITY OF HONOLULU . . MAR. 10
S.S. CALAWAII . . . . . MAR. 17
All Inclusive Cost Tours
$281 up
—a variety of tours covering 3 to 5 weeks Los Angeles back to Los Angeles. Cost, including every necessary ship and shore expense, depends on steamship and Island hotel accommodations selected and length of tour.
One-Way First Class Fare
$90 and up
For full information—
Los Angeles Steamship Co.
730 So. Broadway—Tel. VAndike 2421
505 So. Spring 6733 Hollywood Blvd.
Tel. VAndike 2421 Tel. GLadstone 5505
86-2

Pasadena Hotels

MARYLAND--PASADENA
AMERICA'S HOMIEST HOTEL
Rooms or Suites in hotel—garden bungalows, or new fire-proof apartment building.
AMERICAN OR EUROPEAN PLAN
Direct Bus, Street Car, and Taxi service to all places of interest.
In the center of the City, near everything worth while—
Yet with the quiet of the country in its acres of gardens.
GOLF CLUB AND ATHLETIC CLUB PRIVILEGES

Steamships

Today!
S. S. Harvard
Sails at 4 p.m. for
San Francisco
$13.00 ONE WAY
ROUND TRIP $17.50
Including Meals and Berth
Tomorrow!
S. S. YALE
Sails at 3 p.m. for
SAN DIEGO
$3.50 ONE WAY
ROUND TRIP $6.00
Including Meals
REGULAR SAILINGS
To San Francisco—Every Tuesday, Thursday, Friday and Sunday.
To San Diego—Every Wednesday, Thursday, Saturday and Sunday.
Boat train leaves P. E. Depot one hour before each sailing.
For full particulars—
LASSCO
LOS ANGELES STEAMSHIP CO.
730 So. Broadway—Tel VA 2421
505 So. Spring St. 6733 Hollywood Blvd.
Tel. VA 2421 LT-04 Tel. GL 5505

Catalina
The Memory Lingers
Transportation from L. A., one night and four meals at Hotel St. Catherine, with Glass Bottome Boat ride (two to a room) per person $10
Two nights and seven meals (2 to a room) $15
Trip Lvs. 6th and Main, L.A., daily 9 a.m.; Long Beach daily 9:15 a.m.; Fair Oaks and Union, Pasadena, at 8:20 a.m. Steamer sails daily 10 a.m. Orchestra for dancing.
Ask for new folder, "Sports at Catalina," telling about new Golf Course.
CATALINA TICKET OFFICES
6th & Main, L.A. TRinity 2901
126 W. Ocean Ave. Long Beach, 619-74
Fair Oaks and Union, Pasadena Terrace 6107
Catalina Terminal Wilmington 127
"In All the World—No Trip like This"

NEW ZEALAND AUSTRALIA
Union Line of New Zealand
VIA TAHITI AND RAROTONGA
Sails from San Francisco
"TAHITI" (12,800 tons) .....Mar. 21, May 16
"MAKURA" (14,000 tons) .....Apr. 18, June 13
Australia $330. First Class
Round Pacific Tour, $565. First Class
For furs, etc., apply local S.S. or R.R. agencies or Union S. S. Co., 250 California St., San Francisco. Hind, Reigh & Co., Gen. Agents.
Canadian-Australasian Royal Mail Line
VIA HONOLULU AND SUVA (FIJI IS.)
Sail from Vancouver, B. C.
"AORANGI" (22,000 tons ....Mar. 7, May 3
"NIAGARA" (20,000 tons) ....Apr. 4, May 30
For furs, etc., apply Canadian-Australasian Royal Mail Line, 621 So. Grand Av., Los Angeles, or 999 Hastings St. West, Vancouver, B. C.

Routes of Travel

$5.25
Santa Barbara
and back

Low roundtrip fare for use any Friday, Saturday or Sunday; limit 16 days.
Go safely, quickly, comfortably by train. Save time, money and trouble.
5 Trains Daily
Going—trains at 8 a. m.; 3:15, 6:25, 7:45 and 8:15 p.m.
Returning—trains at 5:05, 6:10, 6:35, 8:30 a.m.; 1:15 and 7:50 p.m.
Similar fares and service to other Pacific coast points.
Southern Pacific
Ticket Offices:
212 W. Seventh St.
1147 S. Broadway
Main Floor
Pacific Electric Bldg.
Sixth and Main Streets
Subway Terminal Bldg., 423 S. Hill Street
Station, Fifth & Central
Phone MEtropolitan 2000
Hollywood: 6768 Hollywood Boulevard

Steamships

16 Ports Round the World
will be visited by this personally conducted party from Southern California
On April 16th, 1928, the magnificent President Wilson will sail from Los Angeles with a special party of Southern Californians for a personally conducted trip Round the World.
They will visit San Francisco, Honolulu, Kobe, Shanghai, Hong Kong, Manila, Singapore, Penang, Colombo, Suez, Port Said, Alexandria, Naples, Genoa, Marseilles, New York and return to Los Angeles.
$1050.25 includes the fare Round the World and meals and accommodations aboard ship. So it costs little, if any more, to see the world than to stay at home during the same period.
Your ship is a famous President Liner of the Dollar Steamship Line. It is palatial, luxuriously appointed. Outside rooms. Spacious decks. A swimming pool. A cuisine par excellence.
Here is the trip of all trips under experienced guidance. Complete information and reservations from
D. F. ROBERTSON'S TRAVEL BUREAU
715 Hibernian Building Telephone VAndike 7915

Largest and Fastest Steamers to
NEW YORK
Via Panama Canal and Havana
S. S. FINLAND
Sails MARCH 5
FORTNIGHTLY SAILINGS THEREAFTER
$275 Up, First Cabin
$150 Second Cabin
$100 Third Cabin
INCLUDING MEALS AND BERTH
Reduced Round Trip Fares
One Way Water - One Way Rail
First Cabin $380 Second Cabin $250
For bookings apply
Panama Pacific Line
INTERNATIONAL MERCANTILE MARINE COMPANY
510 South Spring Street, Los Angeles
—or your local Steamship or Railway Agent

Our Business
is not simply booking you on a cruise or tour or selling you a steamship ticket—*that is a small part of our service to you.*
We help you select the type of steamship space most suitable to your requirements; advise and assist you with passport application; secure consular visas for you; plan the trip abroad as you desire, conducted or independent; offer the services of our foreign offices and agents for receiving mail and giving local information. We make no added charge for these services.
Spring Mediterranean Cruise from N. Y. April 7
North Cape Cruise from New York, June 27
Conducted or Independent Spring and Summer Europe Tours, from March to August, of various durations and rates.
Literature sent on request
Raymond & Whitcomb Co.
(America's Oldest Travel Concern)
423 West Fifth Street. TR. 5747.

Plan your vacation now!
COOK'S ANNUAL SUMMER CRUISE to EUROPE and the MEDITERRANEAN
Our seventh consecutive Summer Cruise—a wide-reaching voyage covering: Madeira, Tangier, Gibraltar, Malaga, Algiers, Naples, Athens, Constantinople, the Holy Land, Cairo, Naples, Monaco, returning via Paris and London. The supreme opportunity of worth-while Summer travel—well-planned itineraries—glorious days at sea—alluring shore excursions—moderate rates.
By s.s. "California" from New York July 3 to Aug. 30, 1928
THOS. COOK & SON
622 South Grand Ave., Los Angeles.

WORLD WIDE SERVICE
Around the WORLD $861.70 and up
EUROPE and OLYMPIC GAMES (Holland)
HAWAII, SOUTH SEAS, AUSTRALIA,
SOUTH AMERICA, ORIENT
Direct Service via Panama Canal—ENGLAND, GERMANY, ITALY $175 to $335; frequent sailings.
Agents for all Steamship Lines (no charge for services)
LEHMAN'S STEAMSHIP AGENCY
123 EAST 6TH ST. Est. 1888 TRinity 5171

ARE YOU PLANNING TO BUILD?
Times Want Ads will help you find a suitable site

Bullock's Basement Store

REMNANTS REMNANT-PRICED FRIDAY

Women's Spring Coats Remnant Priced $19.75

A Special Remnant Friday Feature—

1000 New Spring Hats at $1.00

—Hats of Felt and of Felt combined with Straw—1000 all told—just here from New York for this Remnant Friday offering—Large, small and medium head sizes—all included—at $1—Friday (not today) Bullock's Basement Store

Remnants—Remnant Priced—Friday

Women's Crepe de Chine Silk Underwear $1.00

—Chemise and Step-ins in the tailored and lace trimmed effects—garments taken from higher priced lines and reduced for this Remnant Friday—at $1 Bullock's Basement Store

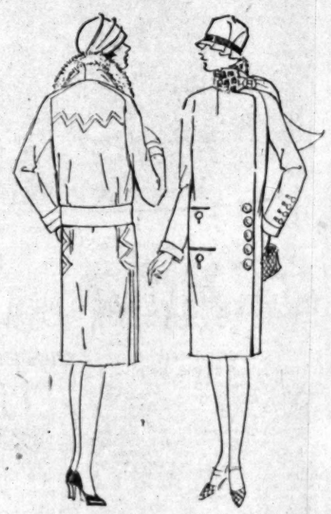

—Dress Coats—New Spring styles that have lost none of their style value if they have lost much of their former price—Coat Values that should prove of unusual interest at this Remnant price—$19.75—Friday (not today)

—Coats of Kashana and of Broadcloth with Leopardine, Palmi, Squirrelette Fur in the horseshoe, shawl and banded style collar—and every coat is lined throughout with Crepe de Chine.

—Higher Priced Coats at a less than former price—$19.75—Remnant Friday—Also

34 Ensembles Reduced to $19.75 Friday

—just 34 of these Ensemble Suits at this Remnant Price—Friday—Coat and Skirt of Tweed with harmonizing Sweater—Remnant Priced—$19.75—Friday (not today) Bullock's Basement Store

50 Misses' Coats at $10--Friday

—tailored sports type coats in 13 to 18 sizes—but just 50 all told in this Remnant Offering—at $10—Friday (not today.) Bullock's Basement Store

Women's Spring Dresses Remnant Priced $7.50

Women's Spring Sports Coats $10—Friday

—just a limited number of these higher priced Sports Coats in this Remnant Friday offering—at $10—Early morning shoppers will find 36 to 44 sizes in many patterns and fabrics. Higher priced Coats—Remnant priced—$10—Friday. Also

Women's Sports Coats $5—Friday

—made of checked and blocked coatings—Also some Leatherette Coats at $5—36 to 42 sizes in the assortment—but not all sizes in all kinds or styles—Just 110 all told—Remnant priced at $5—Friday (not today.) Bullock's Basement Store

—Higher priced dresses of Georgette, Flat Crepe and Wool Jersey—one and two piece, tailored and afternoon styles in light and dark colors, navy and black—34 to 44 sizes—Reduced for this Remnant Day—at $7.50—Friday—(not today.)

Slightly Soiled Dresses at $5.00

—odds and ends—broken lines of much higher priced dresses—soiled from display and handling—Remnants—Remnant priced—at $5.00—Friday (not today.)

13 to 18 Sizes—Remnant Priced—Friday

Misses' Dresses $7.50

—200 dresses taken from higher priced lines, every dress a new Spring model in the true-to-type styles—Made of Prints, Flat Crepe, and Georgettes—and priced 'way low for this Remnant offering at $7.50—Friday Bullock's Basement Store

Odd Lines—Remnant Priced—Some Seconds

Women's Hose 25c Pr.

—many different kinds and colors—early morning shoppers will find full fashioned black silk hose—and mercerized lisle hose—broken lines and many are seconds—Remnants—Remnant priced—at 25c pair. Bullock's Basement Store

25,000 Yards Remnant Priced---Friday (Not Today)

Silks, Wool Goods, Velvets, Linings---Remnant Priced

Remnant Priced—Friday—Women's

Undermuslins 85c

—Night Gowns, Costume Slips, Chemise, Step-ins and Bloomers — many different styles made of many different materials — higher priced garments—remnant priced—Friday at 85c. Bullock's Basement Store

Remnant Priced—Friday

Women's Wash Dresses 55c

—Broken lines of higher priced dresses—of prints, dimities and ginghams—14 to 44 sizes in the offering—Remnant priced at 55c—Friday. Bullock's Basement Store

Remnants—Remnant Priced—Friday

Women's Shoes $2.50

—broken lines of higher priced shoes—made of black satin, black patent, beige and combination effects in 3 to 8 sizes—but not all sizes in all styles—Remnants—Remnant priced—at $2.50—Friday.

Women's House Slippers, 95c

—leather, quilted satin and felt slippers—just 300 pairs all told—reduced for this Remnant Friday—to 95c pair.

Women's Children's, Boys' Shoes, $1 pair

—just a limited number all told and not all sizes—Remnants—Remnant priced at $1 pair—Friday (not today.) Bullock's Basement Store

Remnant Priced—Friday

Three-cornered Silk Scarfs $1

—Triangular silk scarfs in the polka dot pattern—made of crepe de chine—featured this Remnant Friday—at $1.

Women's Sweaters $1

—Broken lines—many different styles, weights and weaves in 34 to 42 sizes—Remnants—Remnant priced at $1—Friday.

Women's Blouses $1

—Made of English Broadcloth and reduced because of slight soil or rumple — Remnants—Remnant priced at $1—Friday. Bullock's Basement Store

Remnant Priced—Friday

Glove Silk and Rayon Bloomers 50c—Seconds

—Glove silk with rayon back—Seconds, neatly mended—Limited number Remnant priced—at 50c. Bullock's Basement Store

Remnants—Remnant Priced—Friday

Boys' Suits $6.95

Remnant Priced Friday

Girls' Silk Skirts $1.95

—8 to 16 year sizes—pastel colors—plaited style with muslin waist—Just 100 at this Remnant price—$1.95—Friday. Bullock's Basement Store

Girls' Rain Coat Sets $1

—Rain coat and cap to match—7 to 14 year sizes in red, green or blue—but not all colors in all sizes—Remnants—Remnant priced—at $1 Friday Bullock's Basement Store

Girls' Sweaters 85c

—2 to 6 year sizes in coat and slip-over styles, striped effects—Remnants—Remnant priced—at 85c Friday. Bullock's Basement Store

Girls' Dresses 75c

—2 to 6 sizes with and without the panties—higher priced lines—Remnant priced at 75c—Friday.

Panty Dresses at $1

—Just a limited number of the waist line style dresses with panties—2 to 6 sizes—Remnant Priced at $1—Friday. Bullock's Basement Store

—Four piece suits—but just a limited number at this Remnant price Friday—Early morning shoppers will find 14 to 17 sizes in brown, tan or gray—just 50 suits—at this Remnant price—$6.95—Friday (not today.) Bullock's Basement Store

Boys' Sweaters $1

—Coat and pullover styles—also some light weight Lumberjacks—26 to 36 sizes at this very low price—$1—Friday—Remnant Day— Bullock's Basement Store

Sweat Shirts at 65c

—Cotton with a slight fleece—white with red or blue trimming—26 to 34 sizes—Remnant priced—at 65c—Friday (not today.) Bullock's Basement Store

Remnant Priced—Friday

Children's 7-8 Socks 15c

—Many kinds — some plain — some plain with fancy cuffs—also

Boys' Long Stockings at 15c

—Several hundred pairs in a number of weights — Remnants — remnant priced at 15c pair—Friday. Bullock's Basement Store

—Remnants—but usable lengths of the new Spring Weaves—many are the materials that are most in demand right now—at just a Remnant of regular price—Remnants—Remnant Priced—Friday. Bullock's Basement Store

Cotton Remnants---Friday

—2½ to 5 yard lengths of Percale, English Prints, Rayon Alpaca, Voile, White Goods, Lingerie Weaves, Outing Flannel and other cotton goods—Remnants—Remnant priced—Friday. Bullock's Basement Store

Remnants---Remnant Priced---Friday

Curtain and Drapery Materials

—2 to 4 yard lengths of Rayon Nets, Gauze, Gold Net, Cretonne, Damask, Grenadine, Marquisette and other materials—Remnants—Remnant priced—Friday. Bullock's Basement Store

Remnants—Remnant Priced—Friday

Men's Shirts 75c

—Slightly soiled and rumpled from display and handling—just 300 at this Remnant price—Friday—collar attached and neckband styles in 14 to 17 sizes—Remnants—Remnant Priced—at 75c. Bullock's Basement Store

NEWS OF SOUTHERN COUNTIES

MANY PLEADING FOR CANCER AID

Flood of Letters Daily for Donor of Fund

Fortune Declared Only to be Used in Research

Albert Fuchs Says Plans to Remain as Announced

SANTA MONICA, Feb. 22.—Besieged by letters and telegrams from all over the country, following his announcement on the 13th inst., that in memory of his dead wife, a cancer victim, he would devote immediatley $250,000 worth of Chicago property in the endowment of a cancer-fighting fund, Albert Fuchs, retired millionaire florist, stated today that his plan was not for contributions to individual cases, but for a comprehensive scheme of research into the disease, with labratory and hospital at Chicago.

"I have received more than 120 telegrams and 3100 letters, 390 coming yesterday," Fuchs stated. "Many of the letters come by registered mail, requiring a great deal of work to handle. Many of them are from cancer sufferers, or the relatives and friends of unfortunate victims, and the majority are so obviously sincere and honest that they waken deep sympathy; but my plan remains as I stated it originally. Only in this way can the fund do the most good for a maximum number of cancer sufferers."

The fine home of the former Chicago wholesale florist, at 130 Adelaide Drive, Santa Monica, overlooking a vast sweep of the coast, was literally overflowing with pleas from organizations, hospitals and individuals for financial assistance.

"I am getting ready to carry out my plan, but it takes a little time," Fuchs declared. "When certain Chicago organizations and men of unquestionable standing, with whom I am communicating, are ready, I am prepared to sign up, with no strings whatsoever on my offer."

Arrangements for Farm Train Reception Made

BAKERSFIELD, Feb. 22.—Subcommittees to complete all arrangements for the reception of the University of California agricultural train of fourteen cars here on March 20, have been appointed by Asa C. Dimon, chairman in charge of the general committee.

Within ten days the subcommittees will meet with the general committees and report on plans which will either be adopted or modified by the general committee for final procedure. The subcommittees appointed by Mr. Dimon are as follows:

Arrangements: Whit C. Barber, chairman; P. A. Klipstein, Roland Hill and C. E. Wykes.

Entertainment: A. S. Goode, chairman; G. B. Dennen, Phil Shellabarger, Miss Marjorie Barratt, Mrs. A. B. Cobb and Mrs. Harry Thompson.

Speaking (to announce plans for meeting before service clubs:) Howard Cravath, chairman; P. K. Dickson, C. P. Morgan and A. E. Hoagland.

Publicity: Alfred Harrell, George M. Swindell and O. A. Kommers.

Finance: A. S. Crites, E. B. Duncan, A. J. Sutherland and George B. Crome.

Advertisement: L. B. Nourse, chairman; L. W. Taylor, R. E. Cady and Harrison Elliott.

SANTA MONICA BANK MANAGER TO LEAVE

SANTA MONICA, Feb. 22.—T. M. Perry, manager of the local branch of the Bank of Italy and president of the Greater Santa Monica Club, resigned both offices yesterday. Because of ill health he plans to leave this week for Rochester, Minn., for consultation at the Mayo Brothers' clinic. He will remain on the bank's advisory board, C. D. Francis becoming manager, according to a report. Perry also resigned as president of the Bay District Clearinghouse Association, but retained his connection with the Citizens' Mortgage Company. He has served in many other prominent capacities here, having been a director of the Community Chest and treasurer of the Bay Cities Music Association. He plans to keep his home in Santa Monica.

MIDWINTER FAIR PROPERTY SOLD TO IMPERIAL COUNTY

EL CENTRO—Property of the Imperial Valley Midwinter Fair Association today passed into the hands of the county Supervisors and if future fairs are held they will be conducted as county expositions.

Negotiations for the sale of the equipment used in the midwinter exhibit held at Brawley annually for the past seven years were completed at a conference between the association directors and the county officials.

Under the terms of the sale the Supervisors agreed to provide funds to cover a deficit of $4092 rebuilding from the exhibition last December. Stormy weather was given by the directors as the reason for their failure to pay expenses at the December show.

The Supervisors have made no definite announcement as to their plan for re-establishing the midwinter event as a county fair, but they are being urged by men prominent in valley affairs to continue the expositions.

The board purchased eighty acres of land adjoining the townsite of Imperial for airport and fair purposes several months ago and it is expected that this location will be used if the board decides to make the midwinter show a county institution.

HORSESHOE HURLERS WINNERS

Riverside City Hall Row Provides More Facilities for Pastime Over Protests of Citizens and Certain Board Members

RIVERSIDE, Feb. 22.—With the park board and the City Council locking horns in a clash from which neither apparently is willing to recede, Riverside devotees of horseshoe flinging are expecting to have ample facilities afforded them for indulging in their favorite pastime.

Until a short time ago the horseshoe hurling grounds were on a tract of vacant land between the Union Pacific and Santa Fe stations. Efforts had previously been made by the playground patrons to have their activities transferred to White Park, a recreation spot in the center of the city.

Opposition of the Council, park board and numerous residents, however, barred them from the park.

With the signing of an agreement between the two railroads and the city, arrangements were made for converting the railway horseshoe grounds into an ornamental park. It became necessary to find a new location for the players. The Council thereupon voted funds to turn city property at Sixth and Mulberry streets into a playground. This decision was made in the face of vehement protests that the location was not sufficiently central to be available to many of the horseshoe artists.

With the incoming of Mayor Dighton several new members were appointed to the park board, among them Judson House, wealthy retired capitalist, and J. H. Siler, both enthusiastic patrons of the horseshoe arena.

The new board this week voted to open White Park to horseshoe playing, and asked the Council for funds to make the desired alterations. The Council, however, today refused to approve this program and voted to continue with its improvement of the Sixth-street location.

After the Council session, leading horseshoe players announced that the White Park locale will be improved at private expense, and that, regardless of the money the city spends at Sixth and Mulberry, the park will be the chosen scene for horseshoe diversions.

Three Brothers, All Colonels, to Meet Again

GLENDALE, Feb. 22. — Three brothers, all of them former colonels in the United States Army, will hold a family reunion and an old-time Spanish "bull's head" breakfast at Riverside Drive and Columbus avenue, Sunday, March 4.

The three brothers, who have not met for forty years, are Col. Charles G. Stivers, M.D., of the staff of the Orthopaedic Hospital, Los Angeles; Col. Edwin B. Stivers, now in the customs service at Hyder, Alaska, and Col. Daniel G. Stivers, now head of the legal department of the Anaconda Mining Company, Butte, Mont.

The call has been sent out to members of the Stivers clan throughout Southern California, and it is anticipated that at least twenty relatives will be on hand for the breakfast, which will be reminiscent of the days when Spain was in the ascendant in California.

The lot on which the gathering will be held has been in the possession of Col. Charles G. Stivers for twenty-five years, and he recalls that it was far out in the country when he bought it.

DR. H. F. BOECKMAN STILL UNCONSCIOUS

PASADENA, Feb. 22.—Dr. H. F. Boeckman of 1690 North El Molino avenue, who was critically injured yesterday in the accident which killed Mr. and Mrs. George W. Patullo, was still unconscious tonight at the Pasadena Hospital and little hope is held for his recovery. Mr. and Mrs. George Mercy, the other two occupants of the car which was struck by a Santa Fe train at El Molino avenue, were reported out of danger today. An inquest will be held tomorrow at 9 a.m. at the Reypolds & Eberle undertaking rooms, where the bodies of Mr. and Mrs. Patullo were taken. Funeral arrangements await word from relatives in Evanston, Ill., home of the couple.

GLEE CLUBS TO COMPETE

REDLANDS, Feb. 22.—All the glee clubs of the colleges of Southern California will contest in the new chapel of the University of Redlands Saturday night in the Southern California eisteddfod finals. Prof. W. B. Olds, head of the music department, says it will bring together some of the finest glee singers in the West and that the contest will probably be a close one.

Jurisdiction in Case Questioned

SAN DIEGO, Feb. 22.—The question of jurisdiction as between the local court and Los Angeles Superior Court came up yesterday in the case of Fred Fales, San Diego youth charged with a statutory offense. Two counts were contained in the original charge against Fales, and it was shown by his attorney, in local criminal court yesterday, that he had pleaded guilty to one of the charges in the Los Angeles court and won probation.

A jury was empanelled by Judge Shelley J. Higgins to try Fales on the more serious charge of the two, when Fales's attorney sought dismissal on grounds that the local court no longer had jurisdiction in the matter. The case was continued to tomorrow for ruling, following citation of authorities.

According to the showing in the local court, Fales had pleaded guilty to a charge of violating the Juvenile Court law, and had applied for and been granted probation. A complaint issued against him here in connection with the same alleged offense caused him to be taken in custody by the local juvenile authorities.

SAN GABRIEL LEAGUE DEBATERS COMPLETE

MONROVIA, Feb. 22.—Leading the San Gabriel League with two unanimous decisions, the Monrovia High School debating squad will meet Citrus and Excelsior tomorrow afternoon in the second round of league arguments, on the question, "Resolved that the President of the United States should be elected for a single six-year term." The Monrovia negative team, composed of Thatcher Jordon and Dorothy Kelting, will meet the affirmative of Citrus here, while the local affirmative team, including Lowell Jones and Marjorie Kelting will debate Excelsior there. The debate with Citrus will decide the championship of the league as Citrus is in second place. The debate at the Monrovia High School will be held in assembly at 2:10 o'clock.

Just Didn't Like Looks of Youth and Biffs Him

VAN NUYS, Feb. 22.—A queer case came up for adjudication in the local court, winding up with William Grant getting a thirty-day jail sentence for disturbing the peace of Earl Henry, Robert Morton organ factory employee. The two were at a lunch counter in a restaurant when Grant suddenly took a wallop at Henry.

"What was the matter with you two fellows?" Judge Decker asked Grant, at the trial of the case.

"Nothing; never saw him before," Grant answered.

"What'd you hit him for, then?"

"Just didn't like his looks, yer honor, and I gave him a punch," Grant replied.

The jail sentence was then passed forth.

SUICIDE PROVEN

BAKERSFIELD, Feb. 22. (AP)—An autopsy conducted over the body of Ralph Parker, Wasco high-school student, Saturday morning by Dr. M. M. Kay of Shafter failed to reveal that the boy had been doped, chloroformed or beaten previous to the hanging. The examination had been ordered by Coroner N. C. Housee to make certain that the suicide verdict was accurate. Dr. Kay said the only marks found on the body were around the neck and where the ropes bound the boy's arms to his sides. Funeral services were conducted yesterday afternoon.

NOW IT'S TO BE DRESS-UP WEEK

Clothiers Plan Drive to Bedizen Mere Man

Men Scored for Ignorance in Matter of Attire

Fresno Meeting Closes With Election of Officers

FRESNO, Feb. 22. (AP)—Clothiers don't have to sell the idea of being properly attired to women, but they do have to with men to get the mere male out of the "one or two-suit class."

That thought was hammered home before the closing session of the Retail Clothiers,' Furnishers' and Hatters' convention here today and as a result there emerged plans for a California dress-up week to be observed from September 10 to 15.

Illustrating his talk with large cartoons, W. H Stansbury of Los Angeles, past president of the association, put man on the griddle of not knowing how to dress and not caring a whole lot.

The man who is attired properly makes a better impression socially and is more successful in his business than the man who buys his clothing without any particular attention to its effect on his personal appearance, Stansbury said.

Michael Grodin of Oakland, was elected president and Oakland was selected as the place of the 1929 convention at the closing session of the ninth annual convention here today.

The election of Grodin and all other nominees was by acclamation, the nominating committee headed by W. H. Stansbury of Los Angeles, presenting but one nominee for each office.

Other officers were elected as follows: First vice-president, Arthur Sweet, Riverside; second vice-president, Carl Steinhart, Stockton; third vice-president, V. C. Mattei, Petaluma; national director, Harry Coffee, Fresno, retiring State president; State directors, Lorne D. Middough, Long Beach; Sol P. Elias, Modesto; Ed Nesle, Glendale; Arthur Ramage, Oakland; John P. Evans, Pomona; A. R. Wallace, Berkeley; Arthur Threlfall, Stockton; Nadeau Bourgeault, San Francisco; W. H. Stansbury, Los Angeles; O. A. Nelson, San Diego, and Fred Elkus, Stockton.

Huntington Park Will Soon Vote on Propositions

HUNTINGTON PARK, Feb 22.—When the city election is held here on April 9, there will be two propositions to be voted on, the City Council having decided to place the proposed planning and zoning for the city, before the voters. There has been considerable agitation as to the proposed plans of the City Planning and Zoning Commission during the past few weeks, and it has been decided to place before the voters the question as to whether they wish the city zoned for certain classes of buildings.

The planning commission has spent about two years in this work and recently completed it, with the aid of Dr. Carl Aronovici, planning expert.

This will make the first proposition to be voted on at the coming city election, the other being a proposition to offer for sale 150 feet frontage on South Pacific Boulevard, on the site of the present City Hall. It is planned to dispose of this amount of frontage, providing the people so express themselves at the city election. If voted on favorably, and the 150 feet sold there will still be about seventy-eight feet frontage remaining, of which sixty-eight feet will be used as a site for a new City Hall and the remaining ten feet to go toward the proposed widening of Irvington avenue.

Fish, Game Life to Be Discussed

BAKERSFIELD, Feb 22.—Members of every Bakersfield civic and service organization interested in the conservation and rehabilitation of Kern county and California fish and game life will be urged to attend a community-wide meeting to be held March 6, next, under the auspices of the Bakersfield Exchange Club, at which time Eugene D. Bennett of San Francisco, executive director of the California Fish and Game Commission, will speak.

Acceptance of an invitation to appear before the Exchange Club was received today by Thomas W. McManus, chairman of the club committee in charge of the meeting March 6. Plans for making California the fish and game paradise of America, in accordance with the program proposed by Gov. C. C. Young, will be outlined here by Director Bennett, who, before accepting appointment to his new position, was assistant United States Attorney in Northern California.

SLAYER ILL, TRIAL MAY BE POSTPONED

HANFORD, Feb. 22.—The condition of Perry A. Coen, bar killer of Mr. and Mrs. George Mace Artist, who is suffering from influenza, is such that it is possible that the trial on his sanity, set for Thursday, may have to be postponed. County Physician C. T. Rosson is treating Coen, whose temperature continues high. The slayer is attended by a special nurse. Dr. C. R. H. Kjaerbye, alienist of Fresno, made a second examination of Coen yesterday.

NEW KIWANITA CLUB INSTALLED

Organization Formed at Hermosa Beach

Service Body Branch Officers

Wives of Kiwanian heads here are, left to right, Mrs. Arthur Smith, Dr. Nettie Stingle, Mrs. Fred Oder, Mrs. J. David Glover, Mrs. C. A. Bridge, Mrs. Frank Johnston, Mrs. James Dooley and Mrs. Dan Wolfort.

HERMOSA BEACH, Feb. 22.—Service-club organization was given a new twist today in the installation of the "Kiwanita" Club, an original interpretation of a club formed among the wives of local Kiwanians. The new organization is believed to be without parallel in Kiwanis International and will be put before that body for international approval.

Installation ceremonies were along the lines of the tribal customs of the Indians and the originators were all in true Indian costume. Mrs. J. David Glover, wife of President Glover of the Kiwanis Club is president, and the other officers are wives of the corresponding officers in the Kiwanis Club. They have been invited to a number of clubs in the South Bay district to install similar organizations.

Kiwanitas in the picture are Mrs. Arthur Smith, Dr. Nettie Stingle, Mrs. Fred Oder, Mrs. J. David Glover, Mrs. C. A. Bridge, Mrs. Frank Johnston, Mrs. James Dooley and Mrs. Dan Wolfort.

Plan Uniform House Numbers in Bakersfield

BAKERSFIELD, Feb. 22.—A movement to bring out renumbering of scores of Bakersfield residences and business houses and to eliminate duplication of street names here, will be launched Thursday afternoon when a committee representing the Civic Commercial Association will make plans for a systematic survey of the city.

The committee, headed by Mel Hay as chairman, will meet in the offices of the Civic Commercial Association at 3:30 p.m. It is probable that the Council will be asked for an ordinance changing street names and numbers.

The committee, which includes Postmaster Roland Curran, Councilman Elmer Martin, Ed Hougham, Otis Hymer, Fred Fishering and Dr. A. M. Tuttle, was appointed by the Civic Commercial Association following a report by Postmaster Curran, who declared that in several districts of the city, residential numbers are so confused that efficiency in mail delivery is impossible.

MAN FOUND DEAD IN HIGHWAY POISONED

SAN DIEGO, Feb. 22.—Joe B. Garrett, 26 years of age, of San Ysidro, was found dead in a sedan on the highway near Palm City at 1 o'clock this morning, by Roy Hill, Chula Vista night policeman. Death was pronounced by Dr. J. J. Shea, county autopsy surgeon, who conducted post mortem examination, as due to poisoning. The body was found by the policeman when the latter responded to a telephone call from four youths. Homer Holcomb, Elden and Herman Pentzoldt and Joe Hart, who were understood to have been on some kind of "party," with Garrett, according to report, by the Coroner. Schuyler C. Kelly, the Coroner, added, that any inquest by him would depend on the finding of the post mortem. Garrett is survived by his mother and a sister, who arrived in this county recently from Tulsa, Okla. He operated a filling station near the border.

CALEXICO WILL VOTE ON AIRPORT BONDS

CALEXICO, Feb. 22.—A bond issue for $20,000 to provide this city with a municipal airport, is to appear on the ballot at the annual city election on April 9, according to a decision of the Board of Trustees last night. The airport plan was indorsed by the Chamber of Commerce early this week. If the bonds carry, it is proposed to purchase eighty acres of land and install hangars, telephone, lights and other facilities for local and cross-country pilots.

RAWLINSON TO ENTERTAIN

ARCADIA, Feb. 22.—Herbert Rawlinson, famous screen monologuist, will entertain members of the Foothill Breakfast Club tomorrow morning at the Santa Anita Riding and Hunt Club, Arcadia. Other entertainers will include Don Novis of Pasadena, well-known tenor.

HOLIDAY SWELLS CROWD

Attendance at National Orange Show on Kiwanis Day Sets Mark of 25,000; Citrus Institute Today

SAN BERNARDINO, Feb. 22.—Another great day of attendance at the Eighteenth National Orange Show was recorded today when a holiday crowd of 25,000 visited the exposition.

It was Kiwanian day at the show and 300 Kiwanians of Southern California clubs were guests at a banquet. Gov. W. O. Harris of the Nevada-California district clubs was the speaker, talking on constructive citizenship. The Kiwanians were guests of the orange show executives at the exposition during the afternoon, when a special program was arranged in their honor.

The San Bernardino High School glee club shared the day's concert program with the Long Beach Municipal Band.

The California Citrus Institute, held annually in conjunction with the orange show, will open at 9:30 o'clock tomorrow. On the program are the State's foremost citrus experts, including Clifford Dodds of Santa Paula, who will speak on control of the citrus aphis.

Other prominent authorities in the important California field who will appear on the program are Dr. Ralph H. Smith, Director H. J. Webber and Dr. A. R. C. Haas, all specialists from the University of California citrus experiment station at Riverside. They will divide honors as chairman of the morning and afternoon sessions. Luncheon will be served at the Elks' Club and those attending the institute will attend the orange show in the evening.

High Students Urged to Take Scholarships

VAN NUYS, Feb. 22.—Nearly 100 college and university scholarships to which San Fernando Valley high school students are eligible are included in a list that has been compiled and sent to Van Nuys, North Hollywood, and Owensmouth High Schools by the new San Fernando Valley University Club. This is the club's first step toward encouraging pupils to prepart for work in the more advanced institutions.

Miss Helen Davis, chairman of the scholarship committee has been collecting data about the scholarship funds available and has received information from a dozen or more Pacific Coast seats of learning relative to these opportunities. George Baird and Miss Olive Chadeayne are assisting in the work. Most of the scholarships included in the list are awarded on a basis of merit competition, though other methods of distribution are included in the awards of virtually all colleges as far north as Washington.

The next meeting of the university club will be conducted in the Porter Hotel on March 14, next, with Adolph E. Nordvold of Van Nuys as chairman of program, assisted by Miss Dorothy Reel and Kingsley Chadeayne. Later meetings will be conducted in various valley towns as all sections are represented in the large membership of the club.

Thinks Gophers Have Music Ear

VAN NUYS, Feb. 22.—Pete Chambers, foreman for the Pacific Electhis in this division, says gophers are lovers of music and that he has proved it by many observations.

"The moment a rail line goes into a new country," Chambers says, "gophers swarm to the right of way. Even after long experience I was puzzled over the fact. Later I found out that gophers live near an electric line either because they are attracted by the humming of the wheels over the track or by the singing of wires overhead."

Chambers also said that regularly gangs go along his line poisoning the rodents which soon come back in new droves in proportion to the amount of traffic passing over the rails.

Fresno to Probe Death Caused by Police Auto

FRESNO, Feb. 22.—Mayor Sunderland and Chief of Police Walker today opened an investigation of the fatal injury of Joseph Pedro, 38 years of age, a barber and bridegroom of a month, who was run down by a police car last night in which Dennis A. Lang and Joseph Smith, patrolmen, said they were chasing a reckless driver.

The accident occurred a few yards past the point where the police car passed a street car, and despite his efforts to swing the motor car to one side to avoid hitting Pedro, the victim walked directly into the side of the motor car, according to Lang's report.

The officers reported they were traveling about twenty-five miles an hour, their automobile having gained but little speed after having passed the street car. Chief Walker said his investigation revealed that Pedro did not see the police car and did not hear it because the warning siren was not being sounded.

Tulare County Will Regulate Aerial Traffic

VISALIA, Feb. 22.—Believed to be the first county ordinance in the State to regulate operation of aircraft within the county boundaries, Tulare county Supervisors in regular session approved such a proposed ruling. In addition to embracing air traffic rules of the United States Department of Commerce, the ordinance contains several other provisions of more or less local nature. It was given a vote of 3 to 2.

The new ordinance will become effective throughout the county in thirty days. A move to make the ordinance effective at once was blocked when it was found impossible to get a unanimous vote on the ordinance, which is required in order to alter the usual effective date period of thirty days. Supervisors Hausch of Visalia District, Larue of Dinuba District and Hastings of Terra Bella District voted for the ordinance.

WOMAN IN RACE

MONROVIA, Feb. 22.—Officially announcing her candidacy for City Treasurer, Mrs. Ines B. Smith, of 228 West Olive avenue, filed her nomination blank yesterday afternoon with City Clerk Lewis P. Black. Mrs. Smith will be opposed by Mrs. Annette Monroe, incumbent. Mrs. Smith has been prominently identified with numerous clubs and civic organizations in Monrovia for several years.

CASE UNDER ADVISEMENT

Hearing of Manufacturing Company Against City for Alleged Unpaid Bill Completed

ONTARIO, Feb. 22.—Superior Judge Frank Leonard today took under advisement the case of the Pomona Manufacturing Company vs. the City of Ontario, in which the manufacturing firm seeks to collect slightly over $1000, alleged unpaid by the city on a lot of material purchased for the city by F. E. Alford, while he was city manager several years ago.

City Clerk D. B. Wynne produced three different contracts with the Pomona company, all of which had been properly cared for financially, it was said.

The manufacturing firm contended there are bills aggregating something over $1000 that the city hasn't paid.

Ontarians who testified in the case were former City Service Manager Otto S. Roen, City Clerk Wynne,

SCHOOL IN MEXICO
General
Visiting
Educational
PASADENA, under President
remarkable
great development
not far distant
eral illiteracy
be almost
clared Rev. G. G.
ican minister,
the Tremont
erhood here.
The educational
ico rivals that
in its effectiveness
Valencia asserted.
ery Protestant
try is crowded,
constructed at
"Rural schools
Mexico's educational
rate of 1900
"and the University
Mexico City has
Moreover, the
tion are being
and are given a
been aided to
than mere academic
The speaker
dime novel
Mexican with a
and a bottle of
er, and declared
southern republic
friends of this
been held back
erty and
cilities, the
government
ergy.
Hospital
for Sa
Are Ex
SAWTELLE,
of reports that
Phil Dodson of the
had named a
naires, architects
make a complete
expanding veterans'
cilities at the
telle, led to
today at the
pital.
The hospital is
according to Col.
chief surgeon,
from every State
It is a general
cal hospital for
women, handling
and mental cases,
to special hospitals
tions of the country
wards are in a
pital.
The 565 beds at the
pital are always
surgeons, and need
present capacity
pressed. The Legion
for 300 cases which
crowding, could not
Sawtelle. Bills now
by Senator Crail, call
000 Veterans'
$1,500,000 Soldiers'
$400,000 woman's
barracks, totaling
latter bill already
House of
LA BARBA
ON SPEED
VAN NUYS,
lice are looking for
ba, featherweight
student at Stanford
rant has been
rest. La Barba was
charge of speeding
clip on Ventura
here and ordered
he failed to show up
lice say, the bench
forth.
EIGHTY-SEVEN
SCOUTS GET
VAN NUYS,
largest gatherings of
that ever took place in
nando Valley was held
headquarters here last
of the Boy Scout
assembled for the
it badges. Eighty-
presented in twenty-
Van Nuys district.
cock, attorney, presided.
Rev. David Pat
Von Glahn, A. R. McC
Oliver W. Tenn
Do You
nt to Own
Home?
you know just how
to go about it?
THERE are
many people in Los
Angeles paying rent
who could have
homes of their own.
Many do not know
how to go about it.
OUR "Prosperity Handbook"
Number 5 tells you
"How to own a
Home." Beginning
with saving for the
be, it takes you every
step of the way—
shows how to pay for
it, how to plan your
home, how to finance
building, how to
off the mortgage.
ALMOST any
can become his
landlord by following
the instructions in this admirable Handbook.
THIS "Prosperity Handbook" is
one of a series of six-
teen which this Bank
has provided, particularly for its deposi-
tors. There is a Hand-
book for about every
problem of personal
finance and success
building.
THERE may
be one which will
change for the better
your entire life out-
look. Come to the
bank and ask at the
Information Desk
for a folder listing all
of the Handbooks.
tells you how to
say of them
suit fit your pecu-
liar needs.
If you have an
account with us, you
are welcome to any
of these books. If you
have no one, we will give
you the entire series in
token of our appre-
ciation of your ac-
count. If you cannot
open one, get the list
anyway. When you
see how we are helping
our depositors
you will want to be
with us some time.
Pan American
Bank
of California
Broadway at Eighth
Mother Knew
nothing so good for conges-
tion as mustard. But
mustard plaster burned
gives the relief and help
plasters gave, without
and without the blister.
vim, white ointment, made
mustard. Gently rub it in.
quickly the pain disappears.
for sore throat, bron-
chitis, croup, stiff neck,
neuralgia, headache, conges-
tion, rheumatism, lumbago,
aches of the back or joints,
sore muscles, bruises, chil-
blains, frost bites, colds of the chest
(prevent pneumonia.)
THE FIRST SIGN of a cold in
take Musterole Cold Tab-
They usually give prompt
MUSTEROLE
more than a mustard plaster
Wonder Gland
Tablet Discovered!
has brought happiness to
and as a gland treat-
believe it to be the best
make an unlimited guaran-
satisfaction or money back!
suffering from nervousness,
lack of vim or vigor should
this wonderful remedy. As this
is the result of years of
and scientific experimentation,
is worth your while to interest
yourself today and see what
this gland tonic can do for
guarantees you satisfaction
or back.
treatment $3.00 at all good
including Thorne Drug Co.,
Spring, 3rd and Hill, Godfrey
1st and Spring, Watters
8th and Wall, Clark Drug
Branch, Joseph A. Pluma,
1105 Los Angeles, Suite.
GLENDALE
(Formerly Saxvitor)
MANAGER WANTED
FOR A REAL ESTATE
DEPARTMENT
large company of recognized
standing seeks a man who, by ex-
perience, is capable of establish-
ing a General Real Estate Depart-
ment, obtaining and directing
listings, and making the said
listings available branches of
the business. The object is to de-
velop a profitable branch of
the general real estate brokerage
business. It is not a sub-divi-
sion proposition. Write fully, stat-
ing age, experience and require-
ments. If you think you can
handle one of this opportun-
ities, you will be treated in strict
confidence. Address NAB, Box 780,
Times Office.

...IES

...TALLED

...ch

Mrs. Fred Oder, ... Mrs. Dan Wol-

...ROWD

...on Kiwanis ...itute Today

... of attendance at ...d today when a

...o Probe ...Caused ...ice Auto

...22.—Mayor Sun- ... of Police Walker ... investigation of ... Joseph Pedro, 38 ...arber and bride- ...th, who was run ... car last night in ... Lang and Joseph ... said they were ... driver.

...turned a few yards ...ere the police car ..., and despite his ...he motor car to ...itting Pedro, the ...tly into the side ...ar, according to

...orted they were ...enty-five miles an ...omobile having ...speeds after hav- ...treet car. Chief ...investigation re- ...did not see the ... not hear it be- ...siren was not.

...ounty ...egulate ...Traffic

...22.—Believed to ...ordinance in the ...peration of air- ...unty boundaries, ...rvisors in regular ...uch a proposed ...n to embracing ...he United States ...merce, the ordi- ...eral other pro- ... less local na- ...a vote of 3 to 2. ... will become ef- ... the county in ...re to make the ... at once was ...s found impos- ...nimous vote on ...n is required in ... usual effective ...y days. Super- ...Visalia District. ...trict and Hest- ... District voted

...RACE

...22.—Officially ...didacy for City- ...z B. Smith, of ...nue, filed her ...esterday after- ...erk Lewis P. ...will be opposed ...Conroe. incum- ...has been pro- ...with numerous ...ganizations in ...l years.

SCHOOL GRO... IN MEXICO T...

General Illiteracy Almost End...

Visiting Minister ... Period of Prog...

Educational Program That of State

PASADENA, Feb. ... under President Calles ... remarkable progress in a ... great development, and ... not far distant when the ... eral illiteracy of the ... be almost entirely end... clared Rev. G. C. Va... ican minister, in speaking ... the Tremont Baptist Church ... erhood here.

The educational program ... ico rivals that of the Uni... in its effectiveness and ... Valencia asserted. He said ... ery Protestant school in ... try is crowded, with ... constructed at an amazing ...

"Rural schools are being ... Mexico's educational system ... rate of 1000 every year," ... "and the University of ... Mexico City has 11,000 ... Moreover, the people of ... tion are being taught ... and are given a practical ... best suited to their needs ... than mere academic train...

The speaker strove to ... dime novel picture of the ... Mexican with a knife in ... and a bottle of whisky in ... er, and declared the citizens ... southern republic to be ... friends of this country. ... been held back in the past ... erty and inadequate educa... cilities, the two evils on ... government is concentrating ... ergy.

Hospital Ne... for Sawte... Are Expla...

SAWTELLE, Feb. 22.—... of reports that State Co... Phil Dodson of the Americ... had named a committee of ... naires, architects and eng... make a complete survey of ... expanding veterans' hos... cilities at the Soldiers' Ho... telle, led to interesting ... today at the big governm... pital.

The hospital is nationa... according to Col. James A. ... chief surgeon, and has ... from every State in the U...

It is a general medical ... cal hospital for ex-service ... women, handling all ho... and mental cases, which ... to special hospitals in va... tions of the country. T... wards are in a separate 2... pital.

The 565 beds at the gen... pital are always full, acc... surgeons, and need of ... present capacity or more is ... pressed. The Legion is now ... for 300 cases which, because of ... crowding, could not be ... Sawtelle. Bills now before ... by Senator Crail, call for a ... 000 Veterans' Bureau ... $1,500,000 Soldiers' Home ... $400,000 woman's infirmary ... barracks, totaling $2,100,0... latter bill already has passed ... House of Representatives.

LA BARBA WANTED ON SPEED CHA...

VAN NUYS, Feb. 22.—... ... ba, featherweight pugilist, ... student at Stanford. A ... rant has been issued for ... rest. La Barba was ta... charge of speeding at a ... clip on Ventura Boulevard ... here and ordered into court ... he failed to show up for trial ... lice say, the bench warrant ... forth.

EIGHTY-SEVEN BOY SCOUTS GET MEDA...

VAN NUYS, Feb. 22.—... ... largest gatherings of Boy Sc... that ever took place in San ... nando Valley was held at ... headquarters here when more ... of the Boy Scout court of ... assembled for the awarding of ... it badges. Eighty-seven badges ... presented to twenty-six boys of ... Van Nuys district. A. D. ... cock, attorney, presided, and ... Rev. David Farquharson, Dr. ... Von Glahn, A. K. McClatchy ... Oliver W. Young.

...NDER ADVISEMENT

...nufacturing Company Against On... ...leged Unpaid Bill Completed

...22.—Superior Judge Frank Leonard today took ... of the Pomona Manufacturing Company versus ... which the manufacturing firm seeks to collect a ... alleged unpaid by the city on a bill of merchan... ...ty by F. E. Alford, while he was city service ma... ...o.

...ynne produced ... ...acts with the ... of which had ... or financially.

...firm contend- ... segregating ... that the city

...ed in the case ...rvice Manager ... Clerk Wynne,

FORESTERS ASK FEDERAL FUNDS

Tacoma Conference Suggests $1,875,000 Appropriation

Coast Fire-Control Program Urged on Congress

Conservation Plans Adopted Cover All Points

TACOMA (Wash.) Feb. 22. (AP)—Expenditure by the Federal government of $1,875,000 to complete a Pacific Coast fire-control program which was described as "absolutely necessary" and to which "we, ourselves, are contributing in far greater proportion," was urged today in a resolution adopted by the Western Forestry and Conservation Association, which closed its annual conference here. All phases of a forestry program were covered in other resolutions adopted by the association.

The proposal for a fire-control program suggested expenditures as follows: $1,500,000 for the promised Federal co-operation with States under the Clarke-McNary law; $250,000 increase over present National Forest appropriations to give fire-preventive facilities approaching those given by local agencies to surrounding forest lands; $75,000 for protection of forested public domain, now left in part to the care of non-Federal agencies; $50,000 to enable the Weather Bureau to give the information necessary for effective and economical fire control.

Regarding distribution of the allotment of funds under the Clarke-McNary Act, the conference urged that State estimates be based upon the cost of a definite contemplated protection organization.

50-50 IDEA INDORSED

Support was given the proposal of the United States Forest Service to put all States on a fifty-fifty reimbursement basis, effective for the fiscal year of 1929. This would match State expenditures with Federal money.

Other resolutions urged:

(1.) Adequate funds from Congress to permit the Bureau of Entomology to conduct studies of insect problems in western forests and to provide for control measures on the public lands with a continuation of the study of tree diseases and provision for their control.

(2.) Continuation of research and agitation in the western States looking to the enactment of equitable laws governing the taxation of reforesting lands.

ENFORCE PENALTIES

(3.) Development by each State of an efficient personnel to deal with law enforcement as a means of reaching the careless and criminally negligent persons responsible for the increasing number of man-caused fires.

(4.) Insurance of reforesting lands, declaring it as logical as any other property insurance and asserting that it lags mainly because of lack of interest and co-operation among insurance companies and forest owners.

(5.) All forest agencies and the press to broadcast exact conditions concerning forest fires with systemized efforts toward this end.

(6.) Research and experiment to provide localized methods applicable to western conditions, rather than blanket rules governing the entire country.

(7.) continued educational work by all fire-protection agencies for an extended public campaign to keep before the people the need of forest protection and perpetuation.

OFFICERS RE-ELECTED

All officers of the association were re-elected at the concluding session of the conference.

A. W. Laird of Potlatch, Idaho, retains the presidency of the organization and five vice-presidents were re-elected as follows:

Washington, E. G. Ames; Montana, W. C. Lubrecht; Oregon, George B. McLeod; Idaho, C. A. Barton; California, C. R. Johnson.

Trustees who retain office are: Washington, George S. Long; Montana, Walter Nells; Idaho, Huntington Taylor; Oregon, George L. McPherson; California, W. M. Wheeler.

C. S. Chapman of Tacoma was re-elected secretary-treasurer.

Hart, Clothier, Dies in Chicago

CHICAGO, Feb. 22. (AP) — Max Hart, a prominent clothing merchant and one of the founders of Hart, Schaffner & Marx Company, died at his home today. He was 75 years of age.

Mr. Hart contracted a severe cold ten days ago which developed into pneumonia.

Hart rose from a penniless immigrant boy to founder and vice-president of the Hart, Schaffner & Marx Company, one of the world's largest wholesale clothing firms.

Accompanied by his parents, Hart came to America from Germany when 5 years of age. After a brief education he obtained work as an errand boy in one of Chicago's leading department stores. When 19, he and his brother, Harry, with whom he has been associated in business, since, started a small retail clothing store. Out of this grew the Hart, Schaffner & Marx Company, which was organized in 1879.

Ships Speed in Rum Race

VANCOUVER (B. C.) Feb. 22 (AP) With a prize of $2,500,000 at stake, two liners are dashing for the port of Vancouver at full speed. The Furness motorship Pacific Reliance and the steamship Moerdyk of the joint Holland-America-Royal Mail Steam Packet line are competing against the time limit, the 29th inst., set by the Canadian government for importations of liquor to private bond in British Columbia.

The Pacific Reliance has 24,000 cases of whisky, and the Moerdyk 16,000 cases of champagne and 10,000 cases of whisky. Unless this liquor is unloaded and warehoused here one week from today the consignees will face a problem in disposing of it.

The Pacific Reliance is from England and the Moerdyk from Holland.

Reward Spurs Oahu Man Hunt

HONOLULU, Feb. 22. (AP)—With a large reward offered for the capture of the men who swindled Thomas Needham, an English visitor here, out of $140,000, detectives continued to search vessels and points on Oahu Island with apparent futility.

Needham lost his money through a fake race-horse betting scheme.

STIMSON AIDE ARRIVES

MANILA, Feb. 22. (AP)—Maj. A. Parker Hitchens arrived here today from Port Said as the first of Gov.-Gen. Stimson's advisers to reach the Philippines. Maj. Hitchens, who was medical adviser to the late Gov.-Gen. Wood, will hold the same position on Stimson's staff.

DRYS PLAN TO ENLARGE ZONE

PHILADELPHIA, Feb. 22. (AP)—A dry Canada and a dry Mexico next in order to protect prohibition in the United States is the goal envisaged by Ernest H. Cherrington, general secretary of the World League Against Alcoholism, in addressing the Methodist Home Missions Council today.

"Either we must attempt the use of the enforcement more along the American side of the international boundary lines," said Mr. Cherrington, "or we must attempt to co-operate with moral welfare forces in other countries."

Prof. A. Z. Mann of Evanston, Ill., said that conditions seemed to warrant the slogan, "Fewer and Better Churches."

Lack of Water Facing Healer

EL PASO (Tex.) Feb. 22. (AP)—The Spanish language newspaper El Continental says Mexico City dispatches report that the owner of the ranch at Espinazo to which great numbers of persons have flocked recently for treatment by the asserted healer, Nino Fidencio (Fidencio Constantino,) has ordered the water supply cut off.

This is said to be the only supply in the district for the 10,000 followers who have sought Fidencio. Before he made the place his headquarters it was a village of only a few hundred inhabitants. The dispatches say that President Calles has been asked to intervene to prevent distress.

INDIA TO ASSIST BRITISH ENVOYS

NEW DELHI (India) Feb. 22. (AP) The Council of State of the Indian Legislature today adopted by thirty-four votes to thirteen, a motion by Sir Maneckji Dadabhoy, to appoint a committee to work in conjunction with the British statutory commission for Indian reforms, headed by Sir John Simon.

Sir Maneckji urged that Indians should not throw away their golden opportunity of accelerating progress and reforms by sulking like school boys. Pundit Desikachara recommended that since it is not practical politics to achieve a freedom by revolution, Indians should by intelligent co-operation, obtain absolute control of the government with Parliament's help.

C. O. D.

Come on, Daddy— Gimme a Nickel

Try Bishop's new candy bar

YOUR FAVORITE CAR—at a discount!
—See Times Want Ads for today's best used cars.

Lower priced transportation can now be Straight 8 transportation

WHEN you get right down to cases and figure out just how much you have to spend for an automobile, it is indeed a refreshing thing to know that your money—even though it be of a modest amount—can now buy an automobile that is really distinctive in appearance and spectacular in performance (with eight cylinders rather than six).

The "68" is a 72-horsepower straight-eight —built by Marmon, with Marmon precision and care in every detail—capable of 65 to 70 miles per hour, and the most wonderful pace-changing flexibility you have ever known.

In appearance the "68" lends a new meaning to the word *distinction*. Every line is a long, flowing line. The line of the top, passing through a smart cadet-visor, flows into that of the long, high hood and is further enhanced by the long roll of the wide and graceful front fenders. A broad, flat radiator cap, so in the mode, finishes off the tall, deep radiator.

As to seating capacity, it's built on a wheelbase of 114 inches, with the mobility and easy handling that goes with it, but with luxurious lounging room; leg room and head room for five passengers and room to spare for the luggage.

We extend a hearty invitation to see it and try it for yourself—around the block or around the state, as you see fit.

ALSO—*The New Marmon 78, recently announced— new straight-eight of 86 horsepower, available in six standard body styles— $1895 upward, all under $2000, f. o. b. factory.*

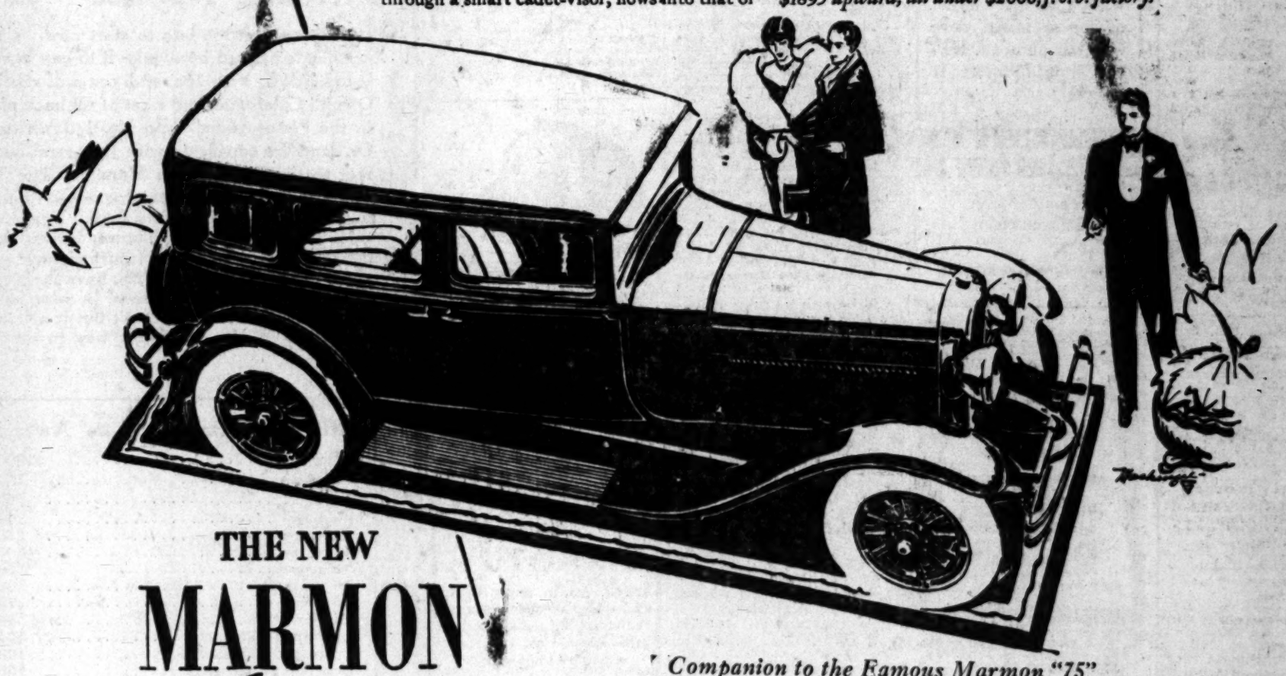

THE NEW MARMON 68

Four standard body styles $1395 and upward f. o. b. factory

Companion to the Famous Marmon "75"

PELTON MOTOR COMPANY

1345 South Figueroa Street

WEstmore 5341

Pasadena—Pelton Motor Co., 294 W. Colorado St.
Bakersfield—Bakersfield Nash Corp., Seventeenth and K Sts.
Beverly Hills—Beverly Hills Marmon Co., 1901 Wilshire Blvd.
Brawley—J. B. Hart, 149 Sixth Street.
El Centro—J. B. Hart, 661 Main Street.
Long Beach—E. A. Levreau Co., 1212 American Ave.
Monrovia—Pelton Motor Co., 102 S. Myrtle St.
Pomona—Fred C. Trickey, 343 2nd St.
Redlands—J. R. Crane
Riverside—De Jarld Motor Co., Sixth at Market.
Santa Ana—Marmon Sales & Service, 310-12 E. Fifth St.
San Luis Obispo—Geo. W. McCabe, 1034 Monterey.
Santa Monica—D. V. Gladish, 1535 Ocean Ave.
San Bernardino—Rouse Motor Car Co., 777 Third St.
San Diego—Charles O. Aldrich, A at Union Sts.
Taft—Taft Nash-Marmon Corp., 408 Main St.
Ventura—Pelton Motor Co., 807 Main St.
Whittier—Scott Bros., 526 S. Greenleaf.
Globe, Ariz.—Ender's Auto Shop.
Jerome, Ariz.—Chas. R. Ewing.
Kingman, Ariz.—E. A. Shaw.
Tucson, Ariz.—F. C. Roberts.

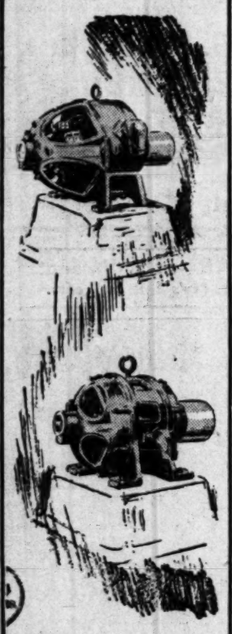

Motors with bearings that won't throw oil

MOST motor "burnouts" are caused by oil-soaked windings—which, in turn, are caused by leaky bearings.

Westinghouse motors, having Sealed-Sleeve Bearings, avoid the highest items of maintenance cost—bearings worn by the entrance of dirt and grit, and windings shorted by leaking oil.

In addition, Sealed-Sleeve Bearings retain all the advantages of the familiar sleeve type bearing—simple construction; ease of replacement; ability to withstand shocks and vibration.

† † †

Buy only motors equipped with Sealed-Sleeve Bearings and you buy longer life with lower maintenance cost.

† † †

Put one responsibility back of the entire motor application by using Westinghouse control apparatus, along with Westinghouse motors.

WESTINGHOUSE ELECTRIC & MANUFACTURING CO.
Westinghouse Electric Bldg.,
420 S. San Pedro Street,
Los Angeles, California

Westinghouse

ONLY HALF of a WILL was LEFT

A RECENTLY probated Will had been carefully drawn by a responsible attorney for a successful business man. Many years had elapsed after the making of the Will before it was probated.

In the meantime, the Community Property law had been amended and changed the status of one of the beneficiaries. One of the men named as Executors had died. The other was unwilling to serve. Children had been born who should have been named in the Will, but were not; other beneficiaries under the Will had died.

In the judgment of attorneys familiar with the general intentions of the decedent, about half the property went as he would have wished, and the other half was diverted, because his Will was "stale."

A wise precaution is to discuss your Will from time to time with a Security Trust officer to make sure whether or not a lawyer should revise it for you.

SECURITY TRUST & SAVINGS BANK
Resources Over $250,000,000
Fifty-Four Locations

TO THE ORIENT and ROUND THE WORLD
PRESIDENT LINER LEAVES EVERY WEEK FROM LOS ANGELES
DOLLAR STEAMSHIP LINE
614 W. SIXTH ST., Los Angeles, Calif.
Telephone TRinity 4891

PILES SHRINK
PYRAMID FOR PILES
Piles cannot be helped or aided with any amount of physics while the veins remain swollen. Reduce them and stop their bleeding and torture by introducing these famous little suppositories. Easy to use and quick in results. Worth their weight in gold—price 60 cents. Druggists are happy to recommend PYRAMID.
FREE PROOF BOX BY MAIL
If you write at once. A trial box of Pyramid by mail direct only. Address
PYRAMID DRUG CO., 1180 Pyramid Bldg., Marshall, Michigan

ANGOSTURA
Dr. SIEGERT'S
A *stomachic*—aids the flow of digestive juices; a *carminative* — expels gases. Keeps you fit!
Your Physician Knows
Same formula since 1824
Delicious in Grapefruit, etc.

LONDON MARKET IN FRENZY

Huge Bonus on Silk Stock Brings Milling Mob to Exchange and Values Leap by Millions

LONDON, Feb. 22. (AP)—The old lady of Threadneedle street, as the Bank of England is called, had a front row seat today at the most spectacular trading performance in artificial silk shares on the stock exchange which the commercial world has ever experienced. The fun began almost before the old lady had properly finished her breakfast, wiped her spectacles and opened her place of business.

The overnight announcement of a $60,000,000 bonus for shareholders of Courtauld, Ltd., artificial silk makers, was the cause of the excitement. The stock exchange is just across the street from the Bank of England. The wedge-shaped quarter acre space in front of the Exchange Building was thronged with brokers, clerks and assistants long before 9 o'clock, which is the official opening hour.

CROWD HALTS WORKERS

There were so many excited men yelling and calling, wigwagging with hands and arms, making faces and undergoing other contortions that stenographers, telephone girls, typists and the thousands of other young women employed at the financial district had fairly to fight their way through the crowds to their offices.

Dealing in Courtauld's stock actually started half an hour before the exchange opened. As time passed the crowd was increased by interested persons who came from all directions, and the babble of conversation, shouts and yells became more intense.

The crowd swarmed like bees around new honey. Virtually every broker of the financial district had clients interested in Courtauld and as soon as these clients had read the news in the morning papers they hurried to the city to consult their brokers and participate in the excitement.

MAKES MILLIONS

The shares which closed yesterday at slightly above £7 rose today to £9 and five shillings. They afterwards fell back slightly, but climbed again while the brokers scrambled, dodged and wriggled through and around the seething mass endeavoring to reach a nearer position.

In a few moments after the exchange opened the shares had shot up to £9—in other words, the total market value of the ordinary shares had risen more than $65,000,000 in about ten minutes. The excitement spread like wildfire and affected all other sections of the artificial silk market.

NOTICIAS MUNDIALES DE ULTIMA HORA

Atendiendo a la importancia que tiene el estudio del español en los Estados Unidos, particularmente en esta gran metrópoli tan inmediata a territorio hispanoamericano, diariamente aparece en "The Times" esta sección española con algunas interesantes noticias de última hora. Tres veces por semana se insertará una lección práctica elemental de castellano y los lunes encontrará el lector dos lecciones para estudiantes adelantados.

A cuantos deseen aumentar sus conocimientos de español les conviene leer esta columna todos los días.

Specially Selected and Arranged by Prof. R. Guerrero

NOTAS TELEGRAFICAS

Los Buques de Roosevelt en una "Guerra de Arpillera"

NUEVA YORK, Febrero 22.—Los buques de carga de la Compañía de Vapores de Roosevelt, cuyo presidente es Kermit Roosevelt, están empeñados con los barcos británicos en una "guerra de arpillera", según ha revelado hoy Basil Harris, vicepresidente de la citada compañía.

Los norteamericanos llevan varios meses de trabajar por conseguir una parte del comercio de arpillera, que asciende a $120,000,000 y que antes de la guerra tenía acaparado Alemania; pero que desde entonces ha estado en gran parte en manos de compañías británicas. La compañía de Roosevelt, que explota diez navíos del Negociado de Navegación, obtuvo parte de ese comercio rebajando las tarifas de flete hasta Brooklyn; pero dice el señor Harris que las líneas británicas respondieron con igual rebaja. Caso que los Estados Unidos ganaran en esta competencia, los dueños de la mercancía saldrían ahorrando $20,000 en cada cargamento.

Mujer que no Sabe que se Halla en Inminente Peligro de Muerte

NUEVA YORK, Febrero 22.—La señora Margaret Dougherty, todavía hoy no sabía que su vida está en grave peligro, y que éste puede ser evitado. Y eso a pesar de que ha querido llevarse la cosa a su conocimiento por medio de anuncios y sueltos de periódico, y mediante mensajes radiofónicos.

Esta mujer, que estuvo de doncella en casa de William A. Donaldson, de Douglas Manor, Demarcación de Queens, fue mordida hace dos semanas por un perro de lanas de sus patrones, y se marchó de la casa de éstos antes de que se le declarara la rabia al animal. Este murió de tán terrible mal.

El señor Donaldson puso anuncios en los periódicos y buscó la ayuda de la policía para ver de dar con su antigua criada, y advertirla de que debía ponerse inmediatamente las inyecciones antirrábicas. El señor Harris, comisario de sanidad, ha ordenado que se perifone la noticia desde las radios.

Quizá un Sindicato Tome en Arrendamiento unos Barcos de Cabotaje

CIUDAD DE MEJICO, Febrero 22.—Están ultimándose los planes para el arrendamiento de los vapores Méjico, Tamaulipas y Coahuila, al Sindicato de Estibadores de Tampico, sociedad cooperativa. Esta sociedad es rival de la Confederación Regional de Obreros Mejicanos.

Los arreglos para el arrendamiento penden del resultado de un viaje de ensayo, de Veracruz a Progreso, del vapor Méjico. En esta travesía quedará demostrado si los estibadores son o no capaces de manejar el tráfico de cabotaje en el golfo de Méjico.

Los barcos pertenecieron en otro tiempo a la Línea Mejicana de Puertos Libres, fundada por el general Obregón.

NOTAS LOCALES

No Puede Prescindir del Comercio Ilegítimo de Licores

Para Tom Patterson, ciudadano de 61 años de edad, es imposible dejar el comercio clandestino de licores. La cosa está por encima de sus fuerzas, según informan las autoridades federales, y de allí que se encuentre ahora en la cárcel del condado esperando ser trasladado a Seattle (Washington), donde se le juzgará por habérsele hallado en posesión de ocho pintas de lumbre líquida.

Generalmente el cargo de posesión de licor se tramita por medio de una consignación de la autoridad competente; pero en el caso de Patterson, ha sido este reo inculpado en Seattle por el gran jurado federal. Dicen las autoridades federales que ya ha sido arrestado otras cuatro veces en el Estado de Washington por cargos análagos.

Hoy Será Juzgada una Muchacha por Conato de Asesinato

La señoria Rudell Heath, de 19 años de edad, será llevada hoy a jurado para responder de la acusación de haber atacado a Fred Bonahan, que fue su novio, con una arma mortífera.

Dice la fiscalía que la señorita Heath entró el día 2 de Enero último en una droguería sita en el bulevar de Hollywood, 6066, y disparó cinco tiros sobre Bonahan, para obligarlo por el terror a reanudar relaciones con ella.

En la audiencia preliminar declaró la señorita Heath que sólo había hecho fuego para asustar a Bonahan; pero que, habiendo después pensado bien la cosa, se había convencido de que no vale la pena darle un balazo a un ex-novio.

Artista que Hará una Jira por Europa

Wallace Smith, artista y autor de Hollywood, se embarcará el 24 del entrante en un transatlántico para ir a exhibir en Europa sus bocetos y dibujos. Hará escala de unos cuantos días en Chicago y Nueva York. Durante su jira europea expondrá los bocetos que hizo para diversas producciones cinematográficas en Hollywood.

Charlas Infantiles para Chiquillos de Escuela

X

Dijo, "Este es trabajo para esclavos y mujeres." Cosa que les agradó a los indios. Le pusieron el jefe joven (He said, "That is work for slaves and women." Then the Indians were pleased with him. They called him the young chief).

Pasado algún tiempo, unos blancos les dieron a los indios ciento tres dólares porque dejaran a Stark irse a su casa. (After a while some white men paid the Indians a hundred and three dollars to let Stark go home). Cobraron más por él que por el otro hombre, porque creían que era realmente un jefe joven (They charged more for him than for the other man, because they thought that he must be a young chief).

A half million dollars worth of mechanical draw fans for the new Bunnerong power project in New Zealand have been ordered from an American concern.

Abreast of the Market
The Chronicle's authentic and comprehensive reports of markets are a guide to judicious investment.
Subscribe through Louis Baer Hanna Bldg. Los Angeles.
San Francisco Chronicle

A CLINIC FOR INDUSTRY
Specialists in engineering and chemistry for manufacturers, mines and other basic industries.
McINERNY LABORATORY
1400 E. 6th St. VAndike 7385.

Night calls
Men and women everywhere are using and recommending Foley Pills diuretic for relief from the distress and bother of a too frequent urinal flow.
Foley Pills
A diuretic stimulant for the kidneys
Sold Everywhere

AVOID STOP NEURALGIA PAIN
FAMOUS FOR GIVING RELIEF FROM
Rheumatism, Lumbago, Gout
Sciatica, Pains in the head, face and limbs. Hundreds of testimonials. All druggists.
Agents: E. FOUGERA & CO., Inc., New York
EADE'S PILLS

HEALTH BOOKLET
Sent FREE Upon Request
Call, Write or Phone
MEDICALITE INSTITUTE
3142 Wilshire Blvd.
DUnkirk 0307 Los Angeles

Win This $1000 in Cash and Have Whatever You Want

Los Angeles Times $5000 Picturegame Gives You the Opportunity to Have

—A Home! —A Bank Account! —An Automobile!

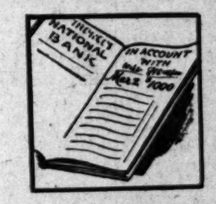

Think what you could do right now with $1000 in cash! By playing The Times' $5000 Picturegame it is possible for you to have that sum in just a few weeks' time, simply by using a minute or two of your spare time each day. This opportunity will soon be past. Will you watch it pass by, while others win the liberal cash prizes, or will YOU be among the winners, too?

See How Easy It Is to Play the Picturegame

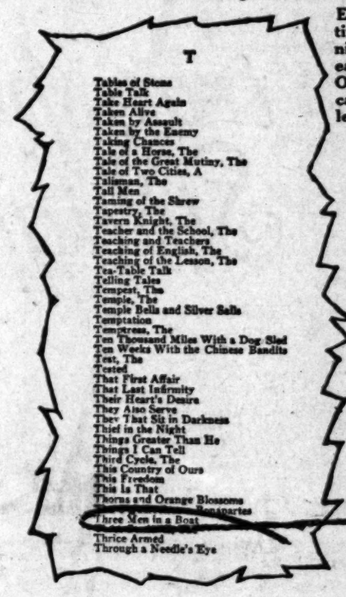

Every day The Times prints a picture drawn to represent the title of a book. All you do is look through a list of titles furnished by The Times, and pick out the title you think best fits each picture. Here is an illustration showing a portion of the Official Catalogue of Titles. If you were looking through the catalogue for a title to fit the picture below, wouldn't you select the one given here?

Three Men in a Boat

Pick titles this same easy way for all the pictures in the Picturegame. You'll enjoy the fun—and the prizes are big!

Everything You Need—Catalogue and All Back Pictures—10c

It's not one bit too late to start now. Clip the certificate printed here, take it to any bookstore listed below, with 10c, and you will receive an Official Catalogue, and a set of all back pictures in the Picturegame, from No. 1 down to date. Or, send the certificate with your remittance direct to the Picturegame Manager, The Times, Los Angeles, Cal., and catalogue with back pictures will be sent by return mail. You can pick titles for all these back pictures in less than an hour. Do the same for all future pictures as they appear in The Times until you have the complete set of 77 pictures—then send in your answers. That's all there is to it. Don't put it off another day. ACT NOW—play your way to the $1000 cash prize

THIS CERTIFICATE AND 10c entitles you to "Times" $5000 Picturegame Catalogue and Complete Set of Back Pictures

PICTUREGAME EDITOR,
The Times, Los Angeles, Calif.
Send me Catalogue and all back pictures. I inclose 12 cents.
Name .....
Street and No. .....
City ..... State .....
Or, go to any bookstore listed below, or to any Times Agent, and present this certificate and 10 cents, and Catalogue and back pictures will be given you.

All These Prizes to be Awarded

1st prize	$1000.00
2nd prize	750.00
3rd prize	500.00
4th prize	300.00
5th prize	250.00
6th prize	200.00
7th prize	150.00
8th prize	100.00
9th prize	75.00
10th prize	50.00
5 prizes of $25 each	125.00
5 prizes of $20 each	100.00
10 prizes of $10 each	100.00
50 prizes of $5 each	250.00
100 prizes of $3 each	300.00
200 prizes of $2 each	400.00
350 prizes of $1 each	350.00

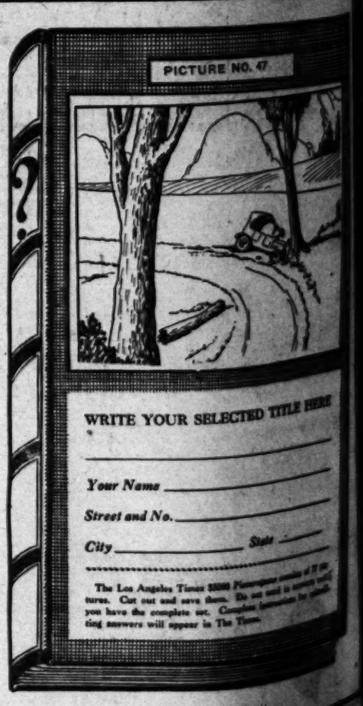

WHERE CATALOGUES AND ANSWER BOOKS MAY BE OBTAINED

IN LOS ANGELES

Times Office, 1st and Broadway
Times Office, 621 South Spring St.
Broadway Department Store, Inc., Book Department, Main Floor
Bullock's Book Department Main Floor
Fowler Brothers, 747 S. Broadway
The Jones Book Store, 426 West 6th St., opposite Pershing Square
The May Company, Book Department, Second Floor
C. C. Parker, 520 West 6th Street
Rogers' Book Shop, Inc. 622 West 6th Street
Dawson's Book Shop, 627 South Grand Ave.
Lord's Book Store, 755 S. Olive St.
Treasure Ship Gift Shop, 4605 W. Adams Street
Monte Vista Book Store, Monte Vista and West Avenue 52

IN HOLLYWOOD

Hollywood Book Store, 6812 Hollywood Boulevard
Robertson Company, Circulating Library, 6701 Hollywood Blvd.
Unity Pegues, 6417 Hollywood Blvd.
The Book, 4336 Beverly Blvd.

ALHAMBRA—Willson's Book Store, 37 East Main Street
BURBANK—Burbank Stationery Store, 209 W. San Fernando Blvd.
CULVER CITY—Mosier's Art Shop, 7002 E. Main Street
GLENDALE—Glendale Book Store, 113 South Brand Blvd.
LONG BEACH—McCutchen & Jutson, 140 Pine Ave.
PASADENA—Brown's Book Shop, 190 East Colorado Street
SANTA MONICA—Santa Monica Book and Stationery Store, 1427 Third Street

The Los Angeles Times [illegible] Picturegame consists of 77 pictures. Cut out and save them. Do not send in answers until you have the complete set. Complete instructions for submitting answers will appear in The Times.

in Cash

You Want!

game Gives You
ave

—An Automobile!

laying The Times' $5000 Picture-
ks' time, simply by using a minute
n be past. Will you watch it go
ong the winners, too?

he Picturegame

ints a picture drawn to represent the
do is look through a list of titles, find
d pick out the title you think best fits
illustration showing a portion of the
es. If you were looking through this
t the picture below, wouldn't you re-

Men in a Boat

is same easy way for all
n the Picturegame. You'll
—and the prizes are big!

Back Pictures—10c

RTIFICATE AND 10c
entitles you to
000 Picturegame Catalogue and
plete Set of Back Pictures

E EDITOR,
Los Angeles, Calif.
logue and all back pictures. I inclose
.....
.....
..... State .....
bookstore listed below, or to any Times
sent this certificate and 10 cents, and
back pictures will be given you.

PICTURE NO. 47

E YOUR SELECTED TITLE HERE
Name
and No.
State

Angeles Times $5000 Picturegame consists of 37 pic-
re cut and save them. Do not send in scrawny outfit
the complete set. Complete instructions for rebuild-
rs will appear in The Times.

ESDAY MORNING.

ATE SEEKS ORE OIL LIGHT

ing in Stewart Case Expected Today

d of Teapot Clash Seems Certain

rs Called to Testify n Campaign Funds

SHINGTON, Feb. 22. (AP)—
e Senate oil committee is
e more light on the mysteri-
liary Bond transactions of
ntinental Trading Company
Justice Jennings Bailey is
e to hand down his deci-
as to the right of the Senate
Albert W. Stewart, a
oil official, because of his
to answer certain questions
fore committee.
Justice Bailey dismiss the
ena writ, Stewart will be re-
to the custody of the ser-
ms, but he can escape
ther arrest by noting an ap-
from the decision. Should the
be made permanent the gov-
ent will appeal so that in any

MR. O'ROURKE RUNS FOR SIX JOBS

Chicago Coal Dealer's Name to Clutter Up Whole Ballot, and It's Possible He Can Fill Four of Places Sought; Wanted Seventh Office But Time Ran Short

CHICAGO, Feb. 22. (AP)—William O'Rourke, a coal dealer, stood forth today as the champion candidate for office.

In the Democratic column on the April primary ballot his name will stare the voters in the eye from six positions.

He got the thousands of names on his petitions by personal effort and intended to slate himself for a seventh place but did not have the time.

Strangely, O'Rourke could hold four of the six places if selected for them.

He could take his pick of State Representative, State Auditor or Congressman-at-Large and in addition be:

Democratic Senatorial Committeeman, State Committeeman and ward committeeman.

Every petition, except the one for ward committeeman, required hundreds of names. Those for State Auditor and Congressman-at-Large required at least 2000 signatures each.

"It was no child's play getting all those people to sign," explained O'Rourke today. "I got them all myself. I took no chances of anybody claiming the signatures were a lot of phonies.

"During the blizzard last week, I got up early enough to be at the car barns in my ward at 4 a.m., and be able to talk to the street car men.

"I intended to get up another petition for delegate to the Democratic National Convention at Houston but I got to work on it too late."

event the case finally will go to the United States Supreme Court for adjudication.

END AFTER SESSION

Since ninety days is allowed for perfecting appeals to the District of Columbia Court of Appeals the case is not likely to be finally decided until after the end of this session of Congress, expected late in May or early in June.

In reopening the Continental inquiry tomorrow after a recess of nearly a week, the Teapot Dome committee will seek to establish particularly how much of the $3,080,000 in Continental bonds reached the Republican National Committee to help wipe out the deficit after the Harding campaign in 1920.

Investigators for the Senate have found that banks in New York, Chicago and Boston made loans to the national committee and officials of these institutions have been summoned here to tell how the loans were negotiated and how they finally were liquidated.

BANKERS CALLED

The officials summoned are William H. Gilkes of the Continental National Bank and Trust Company, Chicago; John Prentice of Chase National Bank, New York; N. C. Lenfestey of National City Bank, New York, and D. B. Blaisdell of First National Bank of Boston.

In addition, Graham Youngs, treasurer of Blair & Co., New York, and Harold W. Kenwell, assistant treasurer of Hyva Corporation, Sinclair's personal company, have been summoned for tomorrow. They, too, will be questioned about any Continental Liberty bonds their concerns may have dealt in between 1921 and 1925.

SINCLAIR STILL THINKS SHADOWING RIGHT THING

NEW YORK, Feb. 22. (AP)—Harry F. Sinclair, oil magnate, and his codefendants, W. Sherman Burns and H. Mason Day, convicted of contempt of court in connection with the Teapot Dome oil scandal, today issued statements defending their right to shadow jurymen.

They based their right on the assertion that "it had long been the practice of the government to shadow juries."

COUNSEL FOR ROOSEVELT DIES

DETROIT, Feb. 22. (AP)—James H. Pound, 75 years of age, attorney, who appeared as counsel for Theodore Roosevelt in the former President's libel suit against George H. Newett, Ishpeming (Mich.) publisher, in 1913, is dead here.

BYRD TO START SEPTEMBER 10

Plans Completed for Flight Over South Pole

BOSTON, Feb. 22. (AP)—Commander Richard E. Byrd has completed virtually all of his plans for his attempt to fly over the South Pole, he announced at his home here today. He expects his party will leave New York on September 10 and that they will not return for at least eight months and, possibly a year and a half.

The party will consist of fifty-five men, Commander Byrd said, and among these will be twelve scientific specialists, who will be assigned to collecting data. Three Eskimos also will be taken along. The ship will carry three airplanes.

"We expect to start the 24,000-mile trip on the wooden ice ship Samson, which now is en route to this country from Norway," Commander Byrd said. "It is in command of Isak Isakson, a Norwegian."

Elopers Thought Bay City Bound

SAN FRANCISCO, Feb. 22. (Exclusive)—At the request of Los Angeles authorities police tonight were searching for Robert Aikus, 19 years of age, and Durlene Braham, 16, both of Los Angeles, in the belief that they will make their next attempt to soften the hard heart of a marriage clerk in this city. Both are described as runaways.

According to information here they have tried to marry in Los Angeles, Santa Barbara, Ventura and Palo Alto but the three-day law has prevented. They made their latest attempt at Palo Auto this afternoon.

ELLEN TERRY SUFFERS FROM BRONCHITIS

MAIDSTONE (Eng.) Feb. 22. (AP)—Dame Ellen Terry, British actress who is visiting here, has suffered a sudden attack of bronchitis and is confined to her bed. She will be 80 years of age Monday.

HONOR DEGREE GIVEN MELLON

University of Pennsylvania Makes Him LL.D.

PHILADELPHIA, Feb. 22. (AP)—Andrew W. Mellon, Secretary of the Treasury; Gov. Fisher of Pennsylvania and Frank B. Noyes, president of the Associated Press, today received the honorary degree of doctor of laws at the Washington Birthday exercises of the University of Pennsylvania.

The exercises have been held annually by the university, founded by Benjamin Franklin, since 1826.

Dr. Josiah H. Penniman, provost of the university, presided.

In conferring the degree on the Secretary of the Treasury Dr. Penniman said:

"You have come to be regarded as one of the soundest thinkers and greatest geniuses of our country in the construction and administration of financial policies for the nation. In foreign as well as in domestic affairs your advice has been sought and your counsel given."

Tune into K F W B
Monday Night, Feb. 27
8:00 to 9:00 for
Honolulu And How
Three Weeks Vacation Trip
Watch This Space

If you need money for building

See The "United States"
We offer the easiest Loan on earth
$13
per month per $1000, pays both principal and interest in 111 months.
We also make Straight Loans and Installment Loans with terms to suit

UNITED STATES BUILDING AND LOAN ASSOCIATION
Ground Floor—Roosevelt Bldg.
Northeast Corner 7th and Flower Streets

ANNOUNCING THE ARRIVAL OF
Londontown
SMARTLY STYLED SPRING SUITS FOR THE DISCRIMINATING YOUNG MAN AND HIS FATHER. THE FABRICS, COLORINGS AND TAILORING ARE SUPREMELY GOOD.
$40, $45
ANNOUNCING EARLY ARRIVALS
OF QUALITY TWO TROUSERS SUITS IN THE NEWEST SPRING MODELS. HANDSOME FABRICS, CLEVER STYLING, RICH COLORINGS. NOW ON DISPLAY. SEE THEM.
$37.50
BUY ON OUR TEN PAY PLAN IF YOU CHOOSE!
TEN DOLLARS DOWN. THE BALANCE PAYABLE WEEKLY OVER A PERIOD OF TEN WEEKS. NO CHARGE FOR THE ACCOMMODATION.

Scott Bros
719-721 SOUTH HILL STREET
OPEN SATURDAY NIGHT TILL NINE

World's *Greatest* Value

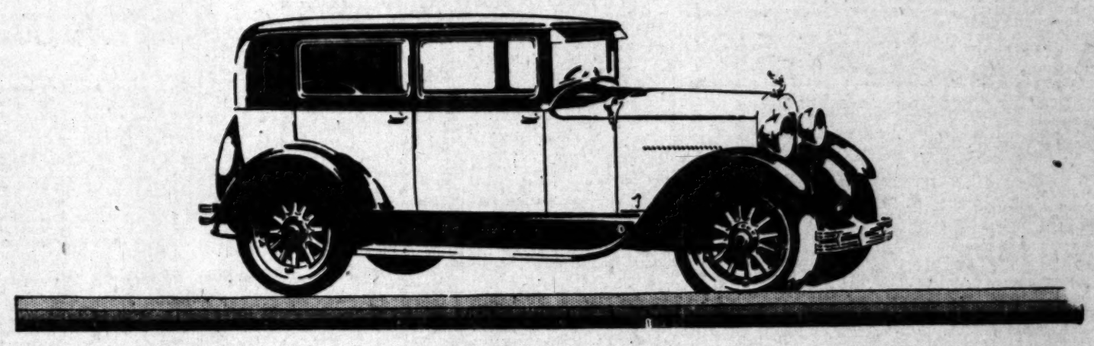

Looks it-Acts it

and You Can Prove It—
Altogether or Part by Part

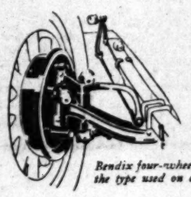

Bendix four-wheel brakes—the type used on costly cars.

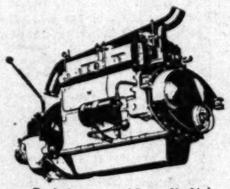

Exclusive patented Super-Six high-compression, high efficiency motor, and featuring the famous Essex performance.

The instrument board includes mutometer, gasoline gauge, speedometer, oil gauge and ammeter. The electro-lock ignition switch is placed directly beneath, with starter and choke controls.

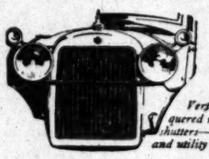

Vertical lacquered radiator shutters—a beauty and utility feature.

The New Essex Super-Six is a delight to the eye—in lines, in fine exterior appointment and in careful finish that invites and repays the closest examination.

Within, this satisfaction to eye and sense is apparent in every detail. The quality of the high-backed, form-fitting seats—richly upholstered—impresses you immediately. At the slender, graceful wheel, you look out over the shining beauty of cowl, hood, saddle-type lamps, heavy, arching fenders, to the winged radiator figure that expresses the spirit and fleetness under your hand.

You have before you the handsome grouping of dials and meters upon the beautiful ebony instrument board. Starter and electro-lock are there to your hand, too.

Bendix four-wheel brakes give smooth positive stopping action and an added sense of greater security. All doors are weather-stripped. The body is of silenced construction, adding to the notably quiet operation of Essex.

And then you have the famous Essex chassis, powered with the Super-Six high-compression, high efficiency motor that turns waste heat to power, giving brilliant sustained performance never before known in this field.

To see, to examine, to ride in the New Essex Super-Six can bring only one conclusion—it is the World's Greatest Value—altogether or part by part.

Extra large tires, 5", are used, aiding superior riding qualities and longer tire life.

Wide, heavily crowned fenders, of a quality nowhere equaled on this price car.

Essex coach front seats slide forward on a patented base so that rear seat passengers can enter without front seat riders getting out.

SEDAN (4-door) $795 · COUPE $775 · COACH $735

All prices f. o. b. Detroit, plus war excise tax
Buyers can pay for cars out of income at lowest available charge for interest, handling and insurance.

ESSEX *Super-6*

WALTER M. MURPHY MOTORS COMPANY
HUDSON-ESSEX Distributors for Southern California
932 So. Hope St. TRinity-5611

LOS ANGELES CITY DEALERS

DOMENICH BASSO	1201 North Broadway
BELVEDERE MOTORS	3547 East 1st St.
BLODGETT MOTORS CO	2512 So. Central Ave.
BOOGAR & GILLINGHAM	524 West Pico St.
H. L. CROCKETT	989 So. Western Ave.
HOLLEY MOTOR SALES CO.	4750 South Broadway
ISGRIG MOTOR SALES	4174 Whittier Blvd.
JOHN W. LANE	7720 S. Vermont Ave.
JERRY LYNCH	1310 South Main St.
MARKET AUTO SALES CO.	1020 Crocker St.
CHAS. T. MARSALISI	1209 East 7th St.
MESA MOTORS	5355 Angeles Mesa Dr.
F. B. MILLER	1045 So. Figueroa St.
HERBERT R. MILLER	3232 W. Washington St.
FRED H. SCHREINER	3968 So. Vermont Ave.

LOS ANGELES COUNTY DEALERS

ALHAMBRA, C. J. Shannon & Son	1343 West Main St.
ARCADIA, Harold E. Harland	134 E. Huntington Dr.
BEVERLY HILLS, Frank C. Bellman	445 Rexford Drive
BURBANK, A. S. Nicholson	401 W. San Fernando Blvd.
COMPTON, Barr Motor Sales	105 West Main St.
COVINA, Covina Motors	510 North Citrus Ave.
CULVER CITY, C. Earl Bain	6170 Washington Blvd.
DOWNEY, Downey Motor Co.	North Crawford St.
EAGLE ROCK, G. O. Westwerton	2104 Colorado Blvd.
EAST SAN GABRIEL, Barlow's Autoana, Serv.	811 East Broadway
EL MONTE, Jones-Cleaved Motor Co.	500 West Main Street
GARDENA, Security Service Garage	1228 Palm Ave.
GLENDALE, Kelley Motor Co.	810 South Brand Blvd.
GLENDORA, H. F. Hill	234 West Foothill Blvd.
HIGHLAND PARK, Glenn S. Austin Motor Co.	5015 Pasadena Ave.
HOLLYWOOD, Walter M. Murphy Motors Co.	5251 Hollywood Blvd.
NORTH HOLLYWOOD, Dunklin & Kretzer	5405 Lankershim Blvd.
HUNTINGTON PARK, Pacific Motors	201 West Slauson Ave.
INGLEWOOD, Gilbert Auto Co.	320 South Market St.
LANCASTER, Ian Garage	Antelope Ave.
La VERNE, Morrison Garage	122 West Third St.
LONG BEACH, Carl Brown Motors	1116 American Ave.
Long Beach Motor Sales Co.	335 Locust Ave.
MONROVIA, Monrovia Motor Sales	217 South Myrtle Ave.
MONTEBELLO, Montebello Motors	300 Whittier Blvd.
MONTEREY PARK, Hoar & Wheeler	625 West Garvey Ave.
PASADENA, Walter M. Murphy Motors Co.	267 West Colorado St.
SOUTH PASADENA, Hogg Motor Company	1142 Mission St.
REDONDO BEACH, Zeller-Stiles Motors	111 South Catalina Ave.
SAN FERNANDO, Roy Brooks	202 South Maclay Ave.
SAN PEDRO, Wright Bros.	134 East Pacific
SANTA MONICA, Vedro W. Wood, Inc.	[illegible] Santa Monica Blvd.
VAN NUYS, Roy Brooks	[illegible] Van Nuys Blvd.
VENICE, Venice Motors, Inc.	1107 Washington Blvd.
WHITTIER, Burt Leslie	622 South Greenleaf Ave.

SHIPPING NEWS
AND ACTIVITIES AT
LOS ANGELES HARBOR

SUPPLY OF FISH IN LENTEN DROP

Usual Shortage Reported on Harbor Markets

Daily Local Receipts Placed at About Normal

Imports from Other Ports to Make Up Deficit

Lenten season dawned yesterday as usual with a shortage of fresh fish, just when the demand for the finnied delectables is greatest. Approximately 60,000 to 70,000 pounds of the table varieties are coming in to Los Angeles Harbor daily, ordinarily sufficient for Los Angeles' immediate needs, but never enough during Lent.

Bolstering up the local supply, however, the wholesalers are shipping in larger consignments from afar. Soles are daily arrivals from San Francisco, crabs from Oregon, salmon from Washington, shrimp from Texas, frogs from Louisiana and halibut from British Columbia. Catfish also are brought down from the Sacramento River, and oysters and scollops are brought from New York.

The local fleet's offerings of a score of varieties from near-by and Mexican waters also are augmented by the delectable Mexican sea bass, which is relayed in iced trucks a distance of 400 miles from San Felipe on the Gulf of California.

So great a part of the supply now comes from the Gulf of California that W. Clifford Smith of the State Fish Exchange has asked Mexico to delay closing the season for a month beyond March 1. Francisco Navarro Fregoso, head of Mexican fisheries on this coast, received the request while here yesterday, and forwarded it at once to Mexico City with recommendations that it be granted.

LINER FINLAND DUE ON FAREWELL VOYAGE

The Panama Pacific liner Finland, due Saturday from New York with several hundred passengers and freight, is on her last round voyage. She has been sold and on her return to New York will be taken to Blyth, Eng., and junked. She brought $125,000. The Finland, Kroonland and Manchuria reopened the intercoastal run four years ago, the Kroonland being junked a year ago and replaced by the Mongolia. The Finland's place is taken by the new electric liner California, which sailed east on her first round-trip a week ago. The Finland was built in 1902 at Cramps yards at Philadelphia, and is a vessel of 7052 tons net.

Five rescued members of the tanker Chuky, which sank with fifteen of her crew last week, were to leave Japan for California on the Dollar liner President Pierce yesterday, according to advices received by W. H. Wickersham, local agent. They are J. B. Sheehan, F. H. Buckley, C. C. Herbert, E. F. Ritchley and E. Springer, chief engineer, first, second, third engineer and pumpman, respectively. The other sixteen survivors will return on a later ship.

It isn't often anyone is important enough to justify delaying a ship's departure, but the British Admiralty tanker Oleander is standing by four days for F. C. Pavitt, chief engineer. Pavitt will arrive Saturday from Japan, where he was left for an operation for appendicitis on a previous trip. The delay costs around $1000 a day, but Capt. W. Frost says Pavitt is worth it. The tanker will sail on Pavitt's arrival for Chile with fuel oil, under charter to the Chile Steamship Company.

The motorship Seekonk arrived from Hamburg yesterday on her last trip for the Hamburg American Line. She has been bought by the Williams Line from a subsidiary of Cramp's shipyards, and will be delivered on this coast. She will increase the Williams fleet to eleven intercoastal ships, but the schedules will remain unchanged for the present.

The steamer Cubore, which made one inaugural trip intercoastal for the Calmar Steamship Corporation, when the latter was started by Bethlehem Steel Company last fall, is to return to the run as a regular unit of the Calmar fleet, according to Hugh P. Fitzpatrick, local manager for Swayne & Hoyt, coast agents for the Calmar Line. She is due from the East April 1. This increases the fleet to seven ships, the Commercial Traveler, a chartered vessel, being turned back to Moore & McCormick.

Their namesake notwithstanding, two ships named for Washington, were unable to reach Los Angeles Harbor yesterday to participate in the patriot's birthday celebration. They will be in today. One is the Mexican steamship Washington from San Francisco, the other, the Norwegian motorship George Washington from Scandinavia, both carry passengers and freight.

TRANS-PACIFIC MAIL

Following schedule of sailing is provided by the Los Angeles Postoffice.

February 24, from San Francisco. Mail for Hawaii, New Zealand, Australia and Fiji Islands.

February 24, from San Francisco. Mail for Hawaii.

February 25, from Los Angeles. Mail for Panama and Canal Zone.

February 25, from Los Angeles. Mail for Hawaii.

February 26, from Seattle. Mail for Japan, Korea, Hongkong, Siam and Canton.

February 27, from San Francisco. Mail for China, Siberia, French Indo-China, Dutch East Indies and Philippines.

February 29, from San Francisco. Mail for Hawaii, New Zealand, Australia and Fiji Islands.

February 27, from Los Angeles. Mail for Panama and Canal Zone.

February 28, from Los Angeles. Mail for Panama and Canal Zone.

For connection at Seattle, mail must leave Los Angeles the third day prior to date of sailing, not later than 5:30 p.m.

To connect at San Pedro for the Hawaiian Islands every other Saturday, mail leaves Los Angeles at 8:50 a.m. on Saturday.

Note.—To connect at San Francisco mail must leave Los Angeles on dispatch made not later than 5:30 p.m. the day prior to date of sailing.

AIR MAIL SCHEDULE

Now in effect: Universal postage rate of 10 cents per half ounce anywhere in the United States or Canada applies on all matters sent by air mail.

Transcontinental air mail service to and from Southern California is operated in both directions daily, leaving Air Mail Airport (Los Angeles) at 7:35 a.m. Pacific Time and arriving at Hadley Field (New Brunswick, N. J.) at 5 p.m. Eastern Standard Time the second day. Arrival at the New York City postoffice one hour later.

Westbound departure from Hadley Field is at 12:15 p.m. Eastern Standard Time, with arrival at Los Angeles at 5:25 p.m. Pacific Time the second day.

The Los Angeles daily closing for air mail is 6:30 a.m. at Arcade Station and at 5:45 a.m. or a little later at the air mail letter boxes, painted red, white and blue, and located in various parts of the city.

Items for the air mail are restricted to not more than fifty (50) pounds in weight and to not more than eighty-four (84) inches in length and girth combined.

PACIFIC COAST ROUTE

Collections are made at all air mail boxes not later than 9 p.m. and at the Arcade Station postoffice not later than 10:55 p.m.

The route will be operated on the following schedule: Northbound, leave Los Angeles 12:01 a.m.; arrive at Bakersfield, 1:45 a.m.; Fresno, 3:20 a.m.; San Francisco, 5:30 a.m.; Seattle, 2 p.m. Southbound, leave Seattle 11 p.m.; Portland, 7 a.m.; San Francisco, 1:15 p.m.; Fresno, 3:15 p.m.; Bakersfield, 4:45 p.m. Arrive Los Angeles 6:15 p.m.

SHIPPING

PASSENGER SCHEDULE

VESSELS DUE

Thursday, February 23—

	Berth
Washington, San Francisco, 8 a.m.	90
Admiral Schley, Portland, S. F., 6 a.m.	154
Emma Alexander, Seattle, S. F., 5 p.m.	153
Yale, San Francisco, 10 a.m.	155
Harvard, San Diego, 2 p.m.	155
San Juan, San Francisco, 6 a.m.	88
Catalina, Avalon, 5:30 p.m.	185
Evanger, San Francisco, 6 a.m.	230E
Friday, February 24—	
Nome City, San Francisco, noon	159
Yale, San Diego, 2 p.m.	155
Buffalo Bridge, Seattle, 8 a.m.	160
Catalina, Avalon, 5:30 p.m.	185
Saturday, February 25—	
Humboldt, San Francisco, 6 a.m.	88
Harvard, San Francisco, 10 a.m.	155
Admiral Schley, San Diego, 7 a.m.	154
Plow City, Baltimore, Norfolk, 8 a.m.	160
Finland, N. Y., Havana, 7 a.m.	153
Montgomeryshire, San Fran., 8 a.m.	187
Bokuyo Maru, Valparaiso, etc., 8 a.m.	230A
Catalina, Avalon, 5:30 p.m.	185

VESSELS SAILING

	Berth
Thursday, February 23—	
San Juan, San Francisco, 8 p.m.	88
Harvard, San Francisco, 4 p.m.	155
Yale, San Diego, 3 p.m.	155
Admiral Farragut, Seattle, S.F., 11 a.m.	154
Admiral Schley, San Diego, 8 p.m.	154
Pacific Reliance, San Fran., 5 p.m.	188
Evanger, Buenos Aires, etc., 5 p.m.	230E
Catalina, Avalon, 10 a.m.	185
Friday, February 24—	
Emma Alexander, San Diego, 8 p.m.	153
Yale, San Francisco, 4 p.m.	155
Washington, Salina Cruz, etc., 5 p.m.	90
Wapama, Seattle, S. F., 5 p.m.	177
Catalina, Avalon, 10 a.m.	185
Saturday, February 25—	
Admiral Schley, Portland, S. F., 2 p.m.	154
City of Los Angeles, Honolulu, noon	156
Humboldt, San Francisco, 8 p.m.	88
Nome City, San Francisco, 5 p.m.	159
Harvard, San Diego, 3 p.m.	155
Montgomershire, London, etc., 5 p.m.	187
Plow City, San Francisco, 5 p.m.	160
Catalina, Avalon, 10 a.m.	185

VESSELS IN PORT

Midnight, Wednesday, February 22

	Berth
PASSENGER VESSELS	
Admiral Farragut, steamer	154
Cadaretta, steamer	200
City of Los Angeles, steamer	156
Oaxaca, steamer (Pan.)	230A
Wapama, steamer	195
CARGO VESSELS	
Camina, motorship	107
Derblay, steamer	168
Georgic, steamer (Br.)	230E
Gyokoh Maru, steamer (Jap.)	119
Hanley, steamer	190
Munleon, steamer	195
King James, motorship (Br.)	241
Pacific Maru, steamer (Jap.)	181
Silverceder, motorship (Br.)	230E
Yorkmar, steamer	230B
Handicap, motorship (Nor.)	166
OIL CARRIERS	
Antietam, tanker	107
Cuyama, tanker (U.S.S.)	Anc.
Dilworth, tanker	107
Eagle, tanker	240
Java Arrow, tanker	150
Oleander, tanker (Br.)	Anc.
Pat Doheny, tanker	94
Ramapo, tanker (U.S.S.)	Anc.
San Lamberto, tanker (Br.)	107
Socony, tanker	239
Socony No. 88, barge	238
Warwick, tanker	150
Washtenaw, tanker	172
Winifred O'Donnell, tanker	107
LUMBER CARRIERS	
Anne Hanify, steamer	198
Barbara C., steamer	198
Catherine G. Sudden, steamer	L.B.
Dorothy Wintermote, steamer	96
El Capitan, steamer	74
Ernest H. Meyer, steamer	195
F. A. Warner, steamer	55
Robert Johnson, steamer	38
San Diego, steamer	38
Tillamook, steamer	224
Willapa, steamer	38
Johanna Smith, steamer	Anc.

LOCATION OF BERTHS

Outer Harbor, 36 to 73.
San Pedro, 74 to 98.
West Basin, 101 to 140.
Wilmington, 150 to 190.
East Basin, 191 to 204.
Terminal Island, 205 to 241
Long Beach, not numbered.

COAST AND GEODETIC SURVEY

TIDES, FEBRUARY, 1928

Los Angeles Harbor

HIGH WATER

Day	Time	Height Ft.	Time	Height Ft.
23	10:31 a.m.	5.7	11:23 p.m.	5.0
24	11:20 a.m.	5.0		
25	0:02 a.m.	5.1	12:17 p.m.	4.2
26	0:50 a.m.	5.2	1:31 p.m.	3.4
27	1:40 a.m.	5.2	3:21 p.m.	2.9
28	2:50 a.m.	5.2	5:31 p.m.	3.0
29	4:11 a.m.	5.3	6:49 p.m.	3.4

LOW WATER

Day	Time	Height Ft.	Time	Height Ft.
23	4:23 a.m.	1.1	5:02 p.m.	—0.2
24	5:18 a.m.	1.1	5:36 p.m.	0.4
25	6:21 a.m.	0.9	6:11 p.m.	1.0
26	7:33 a.m.	0.9	6:51 p.m.	1.7
27	9:11 a.m.	0.8	7:46 p.m.	2.3
28	10:48 a.m.	0.4	9:16 p.m.	2.7
29	12:04 p.m.	—0.1	11:02 p.m.	2.7

SUN

Day	Sunrise	Sunset
23	6:29 a.m.	5:45 p.m.
24	6:23 a.m.	5:46 p.m.
25	6:27 a.m.	5:47 p.m.
26	6:25 a.m.	5:47 p.m.
27	6:34 a.m.	5:48 p.m.
28	6:23 a.m.	5:49 p.m.
29	6:22 a.m.	5:50 p.m.

MOON

Day	Moonrise	Moonset
23	8:15 a.m.	8:33 p.m.
24	8:48 a.m.	9:42 p.m.
25	9:22 a.m.	10:50 p.m.
26	9:53 a.m.	11:59 p.m.
27	10:38 a.m.	
28	11:24 a.m.	1:08 a.m.
29	12:16 p.m.	2:14 a.m.

RADIO REPORT

The Radio Corporation of America, in co-operation with the United States Health Service and the Seamen's Institute, will receive requests through the KSE station at Los Angeles Harbor for medical and surgical services for ships at sea.

WILMINGTON STATION

Noon, February 21

STEEL EXPORTER, Los Angeles for Balboa, 1011 miles south of Los Angeles.
ARCHER, Los Angeles for Balboa, 2013 miles north of Balboa.
EELBECK, Honolulu for Balboa, 1909 miles north of Balboa.
W. S. RHEEM, San Francisco for Balboa, 1843 miles north of Balboa.
MANHATTAN ISLAND, Los Angeles for Balboa, 1239 miles south of Los Angeles.
CUZCO, San Francisco for San Jose, 546 miles north of San Jose.
CORVUS, Los Angeles for Balboa, 880 miles north of Balboa.
SUTORPCO, Balboa for Los Angeles, 424 miles north of Balboa.
JANE CHRISTENSON, Balboa for Los Angeles, 651 miles north of Balboa.
WILLANGLO, Balboa for San Diego, 2136 miles south of San Diego.
BYRON D. BENSON, Los Angeles for Balboa, 1093 miles north of Balboa.
WEST HELIX, Balboa for Los Angeles, 950 miles north of Balboa.
ROYAL ARROW, Los Angeles for Balboa, 1395 miles north of Balboa.
WATERTOWN, San Francisco for Balboa, 1477 miles north of Balboa.
CHINA ARROW, Los Angeles for Balboa, 2097 miles north of Balboa.
YANKEE ARROW, Beaumont for Colon, 300 miles east of Colon.
CHILSCO, Chile for Los Angeles, 2495 miles south Los Angeles.
SUCARSECO, Los Angeles for Balboa, 901 miles north of Balboa.
SAN MACEDONIO, Balboa for Los Angeles, 830 miles north of Balboa.
ROBIN ADAIR, Los Angeles for Portsmouth, 103 miles east of Colon.
WILLBABCO, Colon for Norfolk, 135 miles east of Colon.
EDINGTON, Honolulu for Balboa, 2308 miles east of Honolulu.

8 p.m., February 21

FORDEFJORD, Los Angeles for Kobe, Lat. 32.18 N., Long. 135.57 W.
CHARLES H. CRAMP, Colon for New York, 213 miles east of Colon.
ROBIN GRAY, Colon for Portland, 5 miles east of Colon.
PACIFIC, Colon for Boston, 10 miles east of Colon.
CITY OF PANAMA, Mazatlan for Champerico, 314 miles south of Mazatlan.
DIAMOND HEAD, Honolulu for Los Angeles, 1458 miles west of Los Angeles.
ONONDAGA, Grays Harbor for Los Angeles, 10 miles south of Grays Harbor.
ROYAL STAR, Los Angeles for Balboa, 40 miles south of Los Angeles.
MAYBRITON, Prince Rupert for Balboa, 150 miles north of Los Angeles.
PEBBORG, Balboa for Los Angeles, 350 miles south of Los Angeles.
NORA, Balboa for Los Angeles, 1870 miles south of Los Angeles.
CONDOR, San Francisco for Paita, 2470 miles south of Los Angeles.
C. R. McCORMICK, Balboa for Los Angeles, 2506 miles south of Los Angeles.

Noon, February 22

BRIDGEPOOL, Balboa for Vancouver, 50 miles south of Los Angeles.
SAN TEODORA, Los Angeles for Balboa, 15 miles south of Los Angeles.
EAGLE, Balboa for Los Angeles, 48 miles south of Los Angeles.
DEAN EMERY, Los Angeles for Balboa, 225 miles south of Los Angeles.
SCOTTISH MINSTREL, Los Angeles for Buenos Aires, 51 miles south of Los Angeles.
SUNEWCO, Los Angeles for Balboa, 208 miles south of Los Angeles.
FLORENCE LUCKENBACH, Los Angeles for Balboa, 185 miles south of Los Angeles.
GENERAL SMUTS, Iquique for San Francisco, 370 miles south of San Francisco.
SUDAWSONCO, Balboa for San Francisco, 166 miles south of Los Angeles.
PACIFIC SHIPPER, Los Angeles for Balboa, 462 miles south of Los Angeles.
PAUL LUCKENBACH, Balboa for Los Angeles, 854 miles south of Los Angeles.

8 p.m., February 22

LA PLACENTIA, Antofagasta for Port San Luis, 614 miles south of Port San Luis.
STANDARD SERVICE, Richmond for El Segundo, 51 miles north of El Segundo.
ERNEST H. MEYER, Grays Harbor for Los Angeles, 23 miles north of Los Angeles.
SEA ROVER, San Francisco for Los Angeles, 63 miles north of Los Angeles.
EMIDIO, Balboa for Los Angeles, 170 miles south of Los Angeles.
WASHINGTON, San Francisco for Los Angeles, 125 miles south of San Francisco.
CEDARBANK, Los Angeles for San Francisco, 15 miles north of Los Angeles.
J. A. MOFFETT, Portland for Los Angeles, 125 miles north of Los Angeles.
KEKOSKEE, Los Angeles for San Francisco, 308 miles south of San Francisco.
ORIENT, Balboa for Los Angeles, 344 miles south of Los Angeles.

SAN FRANCISCO STATION

8 p.m., February 22

PRESIDENT CLEVELAND, Honolulu for San Francisco, 1105 miles from San Francisco.
MYSTIC, Los Angeles for San Francisco, 85 miles from San Francisco.
BRANDANGER, San Francisco for Vancouver, 85 miles from Cape Blanco.
CHARLES WATSON, Long Beach for Mexico, 200 miles from Manzanillo.
W. S. RHEEM, San Francisco for Baltimore, 1574 miles from Balboa.
EL CAJON, New Zealand for San Francisco, 1376 miles from San Francisco.
ELKRIDGE, Manila for San Francisco, 1125 miles west of San Francisco.
MAUNAWELI, Honolulu for San Francisco, 360 miles from San Francisco.
BUENOS AIRES, San Francisco for Champerico, 85 miles from Champerico.
WASHINGTON, San Francisco for Los Angeles, 245 miles from San Francisco.
J. A. MOFFETT, Portland for Los Angeles, 125 miles from Los Angeles.
ELEANOR CHRISTENSON, Gray's Harbor for Los Angeles, 847 miles from Los Angeles.
LEBEC, Los Angeles for Balboa, 1022 miles from Los Angeles.
ALASKA STANDARD, Topolobampo for Richmond, 904 miles from Richmond.
CITY OF PANAMA, Mazatlan for Champerico, 560 miles from Mazatlan.
SILVER SPRUCE, San Francisco for Java, 1168 miles from San Francisco.
HAVANA MARU, San Francisco for Los Angeles, 80 miles from San Francisco.
BUFFALO, Bridgeport for Los Angeles, 511 miles from Los Angeles.
WEST IVAN, Los Angeles for Melbourne, 698 miles from Los Angeles.
MANOA, San Francisco for Honolulu, 371 miles from San Francisco.
LOS ALAMOS, Los Angeles for Tacoma, 45 miles from Tacoma.
EL SEGUNDO, Richmond for Seattle, 37 miles from Seattle.
RICHMOND, Portland for Los Angeles, 820 miles from Los Angeles.
DODD, Seattle for Los Angeles, 315 miles from Los Angeles.
CORSICANA, Coos Bay for San Francisco, 44 miles from Coos Bay.
H. T. HARPER, Point Wells for Richmond, 425 miles from Richmond.
W. S. MILLER, Point Wells for Los Angeles, 382 miles from Los Angeles.
WEST CACTUS, Los Angeles for Balboa, 593 miles from Los Angeles.
DEROCHE, Port San Luis for Oleum, 110 miles from Oleum.
GLYMONT, Port Angeles for San Francisco, 290 miles from San Francisco.
GRACE DOLLAR, San Francisco for Honolulu, 208 miles from San Francisco.
MEIGS, Honolulu for San Francisco, 332 miles west of San Francisco.
H. M. STOREY, Los Angeles for Richmond, 20 miles from Richmond.
WEST PROSPECT, San Francisco for Yokohama, 1408 miles west of San Francisco.

[BY MACKAY RADIO AND TELEGRAPH]

The Mackay Radio and Telegraph Company, in co-operation with the Los Angeles Receiving Hospital staff, will receive requests for medical and surgical services from ships' crews from vessels at sea through KOK station at Los Angeles without charge.

LOS ANGELES STATION

Noon, February 21

SAN MATEO, Balboa for San Francisco, 1108 miles southeast of San Francisco.
MERICOS H. WHITTIER, Los Angeles for Buenos Aires, 3384 miles south of Los Angeles.
CITIES SERVICE PETROL, Los Angeles for Yokohama, 1957 miles west of Los Angeles.

8 p.m., February 21

MIRRABOOKA, Los Angeles for Brisbane, 1130 miles southwest of Los Angeles.
AFGHANISTAN, Los Angeles for Balboa, 375 miles south of Los Angeles.
PAUL SHOUP, Long Beach for Philadelphia, 1009 miles south of Long Beach.
CISSY, Seattle for Tampico, 1100 miles south of Los Angeles.
HELEN VINMONT, Los Angeles for Buenos Aires, 4300 miles south of Los Angeles.
GEORGE WASHINGTON, Balboa for Los Angeles, 265 miles south of Los Angeles at 4 a.m. 22nd.

Noon, February 22

BRIDGEPOOL, Balboa for Vancouver, 80 miles south of Los Angeles.
ROYALSTAR, Los Angeles for Glasgow, 245 miles south of Los Angeles.
SAN PEDRO, Los Angeles for La Union, 570 miles south of Los Angeles.
ARGYLL, Los Angeles for Guayaquil, 622 miles south of Los Angeles.

8 p.m., February 22

LOS ANGELES, Martinez for Ventura, 70 miles north of Ventura.
ANTEN, Los Angeles for Brisbane, 131 miles southwest of Los Angeles.
ADMIRAL SCHLEY, San Francisco for Los Angeles, 96 miles north of Los Angeles.
SANTA INEZ, San Marcos for Los Angeles, 211 miles south of Los Angeles.
REGULUS, Guayaquil for Los Angeles, 335 miles south of Los Angeles.
SAN JUAN, San Francisco for Los Angeles, 77 miles north of Los Angeles.
EVANGER, San Francisco for Los Angeles, 55 milesnorth of Los Angeles.
UTACARBON, Balboa for Port San Luis, 164 miles south of Portland.

SAN FRANCISCO STATION

8 p.m., February 22

JANE NETTLETON, Coos Bay for Los Angeles, 162 miles from Los Angeles.
CALAWAII, Los Angeles for Honolulu, 1389 miles from Los Angeles.
ADMIRAL PEARY, Los Angeles for San Francisco, 65 miles from San Francisco.
PRESIDENT GRANT, San Francisco for Yokohama, 1621 miles west of San Francisco.
WEST CHOPAKA, Moji for Shanghai, 250 miles from Shanghai.
WEST CARMONA, Dairen for San Francisco, 522 miles from San Francisco.
MAUNAWELI, Honolulu for Gaviota, 637 miles from San Francisco.
FRANK G. DRUM, Honolulu for Gaviota, 1375 miles from Honolulu.
WHITNEY OLSON, Bellingham for Los Angeles, 222 miles from Los Angeles.
DOROTHY ALEXANDER, Seattle for San Francisco, 758 miles from San Francisco.
ECUADOR, New York for San Francisco, 3281 miles from San Francisco.
HARTWOOD, Grays Harbor for San Francisco, 353 miles from San Francisco.
J. C. FITZSIMMONS, Los Angeles for Point Wells, 487 miles from Point Wells.
ROCHELIE, Vancouver for San Francisco, 95 miles from Cape Flattery.
JOHN C. KIRKPATRICK, Los Angeles for Monterey, 62 miles from Monterey.
MAUNELI, San Francisco for Honolulu, 1150 miles from San Francisco.
H. W. BAXTER, Los Angeles for San Francisco, 125 miles from San Francisco.
WILLIAM F. HERRIN, Port Costa for Los Angeles, 80 miles from Port Costa.
EDNA, Wilmington for San Francisco, 135 miles from San Francisco.
H. F. McCORMICK, San Francisco for Portland, 200 miles from San Francisco.
GRIFFDU, San Francisco for Seattle, 170 miles from San Francisco.
CADDOPEAK, Portland for San Francisco, 120 miles from San Francisco.
EMMA ALEXANDER, San Francisco for Los Angeles, 292 miles from Los Angeles.
YALE, San Francisco for Los Angeles, 72 miles from Los Angeles.
HUMBOLDT, Los Angeles for San Francisco, 223 miles from Los Angeles.

PORTLAND STATION

Noon, February 21

MINNEWZE, New Zealand for Portland, 986 miles from Portland.

8 p.m., February 21

LONDON IMPORTER, Portland for Seattle, leaving Portland.
ORIOLE, San Francisco for Portland, 215 miles north of San Francisco.
MUNAMI, Portland for Astoria, leaving Portland.
HOLYSTONE, Victoria for Kingston, Lat. 47.44 N., Long. 125.00 W.
FARNWORTH, Vancouver for Balboa, off Columbia River.
WEST CAYOTE, Portland for Amori, 2105 miles from Columbia River.
WEST NOMENTUM, Yokohama for Portland, 2294 miles from Columbia River.
FUKKO MARU, Grays Harbor for Yokohama, 960 miles from Grays Harbor.
STORVIKEN, Muroran for Vancouver, 3433 miles from Vancouver.
REIYO MARU, Portland for Yokohama, Lat. 53.16 N., Long. 155.08 W.
LAS VEGAS, Portland for Fushiki, 841 miles from Columbia River.
HAYO MARU, Muroran for Vancouver, 1230 miles from Portland.
MIRRABOOKA, Los Angeles for Brisbane, 1130 miles from Los Angeles.
YOSHU MARU, Japan for Portland, 1400 miles from Portland.
RESTORER, anchored off Midway Island.
YUKON, Cordova for Juneau, 120 miles from Cordova.

ARRIVALS AND DEPARTURES

ARRIVED, WEDNESDAY, FEBRUARY 22

Ship	Time	From	Operator
CALMAR, steamer	1:50 a.m.	Grays Harbor	Calmar Line
DERBLAY, steamer	4:10 a.m.	Portland	McCormick S.S. Co.
SAN DIEGO, steamer	5:15 a.m.	Grays Harbor	Hartwood Lbr. Co.
ANNE HANIFY, steamer	6:10 a.m.	Portland	J. R. Hanify, Inc.
WARWICK, tanker	6:10 a.m.	San Francisco	Union Oil Co.
CEDARBANK, steamer (Br.)	7:40 a.m.	New York	Bank Line, Ltd.
ARTENA, steamer (Ital.)	8:05 a.m.	Genoa	Societa di Nav. Roma.
F. A. WARNER, steamer	9:10 a.m.	Coos Bay	Coos Bay Lbr. Co.
WAPAMA, steamer	9:25 a.m.	Port Ludlow	McCormick S.S. Co.
HARVARD, steamer	9:30 a.m.	San Francisco	Los Angeles S.S. Co.
D. G. SCOFIELD, tanker	12:15 p.m.	Richmond	Standard Oil Co. of Calif.
PALOMAR and barge	6:00 a.m.	San Diego	Star & Crescent Trans. Co.
CATALINA, steamer	5:00 p.m.	Avalon	Wilmington Trans. Co.
YORKMAR, steamer	2:50 p.m.	New York	Calmar Line
SOCONY, tanker	5:35 p.m.	Portland	General Pet. Corp.
SOCONY No. 88, barge	5:35 p.m.	Portland	General Pet. Corp.
EAGLE, tanker	4:50 p.m.	New York	Standard Trans. Co.
ERNEST H. MEYER, steamer	10:00 p.m.	Grays Harbor	McCormick S.S. Co.
WILLAPA, steamer	3:40 p.m.	Willapa	Hartwood Lbr. Co.

Arrivals between 9 p.m. and midnight, estimated from operators' advices and radio reports.

SAILED, WEDNESDAY, FEBRUARY 22

Ship	Time	For	Operator
ELLASTON, steamer (Br.)	5:35 a.m.	Vancouver	Ellaston S.S. Co.
SCOTTISH MINSTREL, str., Br.	6:30 a.m.	Buenos Aires	Tankers, Ltd.
ORIENT CITY, steamer (Br.)	6:30 a.m.	Yokohama	W. R. Smith & Sons
ANTEN, motorship (Swed.)	8:00 a.m.	Adelaide	Trans-Atlantic S.S. Co.
CALMAR, steamer	10:15 a.m.	Philadelphia	Calmar Line
CATALINA, steamer	10:30 a.m.	Avalon	Wilmington Trans. Co.
SAN TEODORO, tanker (Br.)	10:40 a.m.	Land's End	Anglo Mex. Pet. Corp.
HARVARD, steamer	3:30 p.m.	San Diego	Los Angeles S.S. Co.
ARTENA, steamer (Ital.)	4:40 p.m.	Vancouver	Societa di Nav. Roma.
CEDARBANK, steamer (Br.)	5:55 p.m.	Manila	Bank Line, Ltd.
D. G. SCOFIELD, tanker	10:00 p.m.	Richmond	Standard Oil of Calif.
KEKOSKEE, tanker	2:35 p.m.	Portland	Richfield Oil Co.
SAMOA, steamer	7:55 p.m.	Portland	Hammond Lbr. Co.
PALOMAR, tug, and barge	8:50 p.m.	San Diego	Star & Crescent Trans. Co.
CADARETTA, steamer	6:25 p.m.	Seattle	Nelson Line
PACIFIC RELIANCE, mshp. Br.	6:40 p.m.	San Francisco	Furness Pacific Line

Departures between 9 p.m. and midnight, estimated from operators' advices and radio reports.

TO ARRIVE AND SAIL TODAY

VESSELS DUE TO ARRIVE, THURSDAY, FEBRUARY 23

Ship	Berth	From	Operator
WASHINGTON, steamer (Mex.)	90	San Francisco	National Nav. Lines
ADMIRAL SCHLEY, steamer	154	Portland	Pacific S.S. Co.
EMMA ALEXANDER, steamer	153	Seattle	Pacific S.S. Co.
YALE, steamer	155	San Francisco	Los Angeles S.S. Co.
HARVARD, steamer	155	San Diego	Los Angeles S.S. Co.
SAN JUAN, steamer	88	San Francisco	L. A. & S. F. Nav. Co.
EVANGER, steamer (Nor.)	230E	San Francisco	Westfal-Larsen Line
CATALINA, steamer	185	Avalon	Wilmington Trans. Co.
SUDAWSONCO, steamer	188	Newark	Transmarine Line
SEEKONK, motorship	157	Antwerp	Hamburg Amer. Line
GEO. WASHINGTON, mtrship (Nor.)	90	Oslo	Norway Pacific Line
EMIDIO, tanker	71	Providence	General Pet. Corp.
J. A. MOFFETT, tanker	98	Portland	Standard Oil Co. of Cal.
HERBORG, tanker (Nor.)	167	Yokohama	Anglo-Saxon Pet. Corp.
SHREVEPORT, tanker	172	Tokuyama	Cities Service Trans. Co.
WASHINGTON, steamer	198	San Francisco	Little River Redwood Co.
SANTA INEZ, steamer	L.B.	San Marcus Is.	Standard Gypsum Co.
WHITNEY OLSON, steamer	198	Bellingham	Oliver J. Olson
JANE NETTLETON, steamer	73	Coos Bay	Andrew F. Mahony
HAVANA MARU, steamer (Jap.)	230D	San Francisco	Osaka Shosen Kaisha

VESSELS DUE TO SAIL, THURSDAY, FEBRUARY 23

Ship	Berth	For	Operator
SAN JUAN, steamer	88	San Francisco	L. A. & S. F. Nav. Co.
HARVARD, steamer	155	San Francisco	Los Angeles S.S. Co.
YALE, steamer	155	San Diego	Los Angeles S.S. Co.
ADMIRAL FARRAGUT, steamer	154	Seattle	Pacific S.S. Co.
ADMIRAL SCHLEY, steamer	154	San Diego	Pacific S.S. Co.
EVANGER, steamer (Nor.)	230E	Buenos Aires	Westfal-Larsen Line
CATALINA, steamer	185	Avalon	Wilmington Trans. Co.
GYOKOH MARU, steamer (Jap.)	119	Capetown	Yamashita & Co.
HANDICAP, motorship (Nor.)	166	Seattle	Bruusgaard Line
MUNLEON, steamer	177	Portland	McCormick S.S. Co.
SILVERCEDAR, motorship (Br.)	230E	S. F. & Orient	Kerr Line
JAVA ARROW, tanker	150	Takubar	Standard Trans. Co.
DOROTHY WINTERMOTE, tanker	74	Puget Sound	Paramino Lumber Co.
F. A. WARNER, steamer	55	Coos Bay	Coos Bay Lumber Co.
ROBERT JOHNSON, steamer	55	Newport	Pacific Spruce Corp.
SAN DIEGO, steamer	38	San Diego	Hart-Wood Lumber Co.
TILLAMOOK, steamer	224	San Diego	Hammond Lumber Co.
SUDAWSONCO, steamer	188	San Francisco	Transmarine Line
GEO. WASHINGTON, mtrship (Nor.)	90	San Francisco	Norway Pacific Line
J. A. MOFFETT, tanker	98	La Union	Standard Oil Co. of Cal.
EAGLE, tanker	240	Balboa	Standard Trans. Co.
SOCONY, tanker	239	Seattle	General Pet. Corp.
SOCONY No. 88, barge	238	Seattle	General Pet. Corp.
WILLAPA, steamer	38	San Diego	Hart-Wood Lumber Co.

UNITED STATES NAVAL VESSELS IN PORT

Midnight, Wednesday, Feb. 22

BATTLE FLEET

CALIFORNIA (flagship.)

Division 3

PENNSYLVANIA (flagship.)
NEW YORK.

Division 4

NEW MEXICO (flagship.)
IDAHO.

Division 5

WEST VIRGINIA (flagship.)
TENNESSEE.
MARYLAND.
COLORADO.

FLEET BASE FORCE

PROCYON (flagship.)
RELIEF (hospital ship.)
KINGFISHER (minesweeper.)
SONOMA (tug.)
PARTRIDGE (minesweeper.)
WATER BARGE 30.
OIL BARGES 23 and 24.
SUBCHASER 304.
RAMAPO (tanker.)
CUYAMA (tanker.)

AIRCRAFT SQUADRON

SARATOGA (flagship.) (airplane carrier.)

EDITOR HAS PRAISE FOR LOCAL CLUB

Adolph Ochs in Address to Breakfast Group Says He'll Take Idea Home

New York has many great things to be proud of, but it has nothing to compare with the Breakfast Club, Adolph Ochs, veteran publisher of the New York Times, told 400 members of the club yesterday morning. Mr. Ochs was one of the speakers on the Washington's Birthday program. "I feel like the proverbial rooster that discovered the ostrich egg and showed it to his hens as an inspiration," said Mr. Ochs. "I intend to tell New York about the Breakfast Club and to say: 'See what Los Angeles can do!'"

Dr. Stewart P. MacLennan, pastor of the First Presbyterian Church of Hollywood, gave the principal address, speaking of George Washington.

"Rupert Hughes has done us a great service in recovering for us from the pages of history George Washington, the real man," said Dr. MacLennan. "He had become, in the minds of our younger generation, a sort of cold, austere, marble statue that they looked upon almost as a 'sissy.'"

J. A. H. Kerr was another speaker on the program, pleading for an American merchant marine. Arthur Brisbane also spoke. A number of visitors were introduced.

Father Risks Jail to Keep Orphaned Son

After giving himself up for arrest on a charge of being a deserter from the United States Navy rather than lose possession of his 4-months-old baby, Ray R. McClune, 23 years of age, of Fullerton, was released yesterday when naval authorities failed to press the desertion charges.

McClune's wife died here last week and her sister immediately claimed her baby, refusing to turn it over to the father. When he threatened legal action to gain possession of the child the sister-in-law is said to have retaliated by saying she would turn him over to police for desertion from the Navy.

According to Sergeant Irvine of the crime prevention bureau, McClune gave himself up on the desertion charge but messages to Washington failed to bring substantiation of the fact that he was wanted.

The baby was turned over to McClune by Sergeant Irvine and Policewoman Bertha E. Arenbaugh, who investigated the case.

Henry L. Stern, Chicago Lawyer, Succumbs Here

By a "Times" Staff Correspondent

PASADENA, Feb. 22.—Henry Levy Stern, prominent Chicago lawyer and clubman, died last night at the Pasadena Hospital from pneumonia, from which he had been suffering for several days. He was 53 years of age.

Mr. Stern was a member of the law firm of Newman, Poppenhusen, Stern & Johnson. He practiced law in Chicago for thirty years, being a graduate of the University of Chicago and Columbia Law School. He was a member of the American, Illinois and Chicago bar associations and the Chicago Law Institute.

Mr. Stearn leaves his widow, a son, Gardner, and a daughter, Mrs. Allan Loeb. Funeral services will be conducted in Chicago Monday at 10 a.m. from Sinai Temple. Burial will be in Rose Hill Cemetery, Chicago.

Crown Put on Beauty Queen

Miss Alice Lansing officially became Miss Los Angeles of 1928 last night when coronation ceremonies took place at the Biltmore in connection with a grand ball at which hundreds paid homage to the new regent.

Nearly two-score runners-up for the honor were paid tribute by special numbers on the dance program and an elaborate program of entertainment was provided. Among the guests were Mayor Cryer and Chief of Police Davis. Edwards Davis officiated as high court chancellor and Liston S. Robinson served as court scrivener. Fourteen young women presented a mannequin pageant. Floyd B. Calvert was chairman of the program.

PAVING HEARING TODAY

The City Council this morning will hear protests against the paving of Fresno street from Blanchard and Winter streets.

DIRECTOR WITH PARAMOUNT

F. Richard Jones to Guide Beery-Hatton Footsteps; Anita Stewart is Booked for Picture Houses; Horton's First at Vine Street Told

BY GRACE KINGSLEY

That expert laugh-pager, F. Richard Jones, who directed Douglas Fairbanks in "The Gaucho," has moved his megaphone and puttees over to the Paramount studio, where he will direct the next Wallace Beery-Raymond Hatton comedy, tentatively titled "Gun Shy," according to an announcement made yesterday by Jesse L. Laskey.

RAYMOND HATTON

The director is well known in the comedy field, having been the originator of the "Our Gang" comedies for Hal Roach, and having directed Mabel Normand in "Mollie-O," besides some other of her successes and other Sennett comedies, including "The Extra Girl," "Suzanna" and "The Shriek of Araby."

The new Beery-Hatton comedy is to go into production within three weeks at the Paramount studios in Hollywood. The story is being prepared by Grover Jones and Gil Pratt.

Anita Stewart in Vaudeville

Anita Stewart is seriously preparing herself for vaudeville, with bookings already being arranged by the Morris production and booking agency, through whose offices she will play the larger picture houses of the country.

ANITA STEWART

This young actress is a skilled musician, both as a vocalist and pianist, and she has been devoting much of her time during the past year to study in these branches. She has taken her piano work with Ethel John, a graduate of Chicago Conservatory of Music, who will also be her vaudeville partner.

Miss Stewart's routine will include the singing of some songs, and the playing of the piano with Miss John, two pianos being used in the act. It is expected that this act will be ready in the course of two months.

The actress is keeping busy these days, as she is also writing a book. No, not on Hollywood.

Horton's First at Vine Street

Edward Everett Horton let it be known yesterday that his first production at the Vine Street Theater, of which he has just taken over the management will be "A Single Man," by Hubert Henry Davies. The play will open on the evening of March 15, "without legs," explains Horton.

EDWARD EVERETT HORTON.

The star-manager will play the leading role in "A Single Man," which served as a starring vehicle in London for Cyril Maude during a year or two. The piece has never been done in this country, but it is not, explains Horton, a typical English play, but a charming comedy, the setting of which might be anywhere.

Mia Marvin will be the leading lady, and Maude Fulton, as heretofore announced, will direct.

Duncans in Seattle

If the vaudeville managers will ever cease booking up the Duncan sisters, Rosetta and Vivian, those two charming young entertainers will be back in Hollywood and in pictures within a few weeks.

VIVIAN DUNCAN

The Duncans are now in Seattle, whither they have gone to fulfill a two weeks' engagement for Pantages. In the meantime, they have a number of picture enterprises a-boiling over the Hollywood pot.

Which would seem to augur that Vivian Duncan has given up her trip to Venice, Italy, and will content herself with Venice, Cal.

Teddy Sampson to Travel

Just as soon as ever this little troublesome business of her divorce from Ford Sterling is settled, Teddy Sampson proposes to shake the dust from her No. 1-A's and trek back to New York.

Miss Sampson is to sail for Europe in May to remain indefinitely, she says. It is possible, of course, that she may be coaxed into doing an English or a French picture or two, but she isn't worrying over the matter.

M.-G.-M. Studios Humming

Metro-Goldwyn-Mayer studios are starting up with a rush this week, with three new pictures going into production and others in preparation.

As prophesied in this column a few days ago, it is likely that Aileen Pringle will be Lew Cody's leading woman when his first picture under the new contract, "The Man About Town," goes into production with Mal St. Clair directing.

Miss Pringle and M.-G.-M. parted company a few months ago at the expiration of her contract, but a new contract is now under consideration. With Cody, she appeared in a succession of popular pictures for M.-G.-M. last year, it is remembered.

Other companies at work are Peter B. Kyne's "Tide of Empire," with Joan Crawford and Norman Kerry featured and Al Rogel directing; Eleanor Boardman in "Diamond Handcuffs," with Lawrence Gray opposite, Lena Malena featured and John P. McCarthy directing; and George K. Arthur and Karl Dane in "Detectives," in which Marceline Day plays the feminine lead, and which Chester Franklin is directing.

Montagu Love's Villainies

When strenuous roles are in the offing, directors usually go on a still hunt for Montagu Love. Now he has been selected by First National to play the featured heavy in Milton Sills's "The Night Birds."

Hollywood still talks of the fight staged by Sills and Tom Santschi in "The Barrier," and in this picture another big fight is to take place, this time between the star and Love.

Albert Gran in Two

With his celluloid double skipping about, charming and amusing all beholders, as the ubiquitous mail carrier in Jack Ford's "Four Sons" at the Carthay Circle, Albert Gran in person is a very busy man.

The actor signed yesterday for two First National pictures in both of which he will play important roles. He will play a featured role in "The Whip," to be directed by John Francis Dillon, and also an important part with Corinne Griffith in her first starring vehicle for First National, called "The Divine Lady," to be directed by Frank Lloyd.

CEREMONY OPENS NEW STAGE LINE

Inglewood and [illegible] Beach Bus [illegible] Cities After [illegible]

Mayor [illegible] Mayor Delevan [illegible] yesterday [illegible] grave of Old [illegible] been buried [illegible] ceremony. [illegible] formal opening [illegible] between the [illegible] tan branch [illegible] Lines. [illegible] of the transit [illegible] first bus [illegible] monies.

Hundreds [illegible] from Inglewood [illegible] Mansur of the [illegible] of Commerce [illegible] the bus [illegible] ing some [illegible] State Railroad [illegible] mayors [illegible] tended the [illegible] lived across [illegible] other back in [illegible]

Attorney [illegible] the eulogy at the [illegible] beach at Manhattan [illegible] Field of Inglewood [illegible] "the Mayor of [illegible]" as master of [illegible]

A feature of the [illegible] meeting of [illegible] cities.

Louis B. [illegible] an Inglewood [illegible] arranged the [illegible]

Young Ch[illegible] Faces Exp[illegible]

Immigration [illegible] recommended [illegible] pin, Jr., who [illegible] States from [illegible] months' resident [illegible] months ago, [illegible] tive country.

Pending [illegible] al of the [illegible] Chaliapin, who is [illegible] appeared in [illegible] productions [illegible] tra, is under [illegible] by his father, [illegible] itan Opera [illegible] ally an exile [illegible] of his refusal [illegible] of the soviet [illegible] his appearance [illegible] United States.

Theaters—Amusements—Entertainments

TO PARENTS WHOSE CHILDREN ARE MISSING FROM HOME
Phone description to Gladstone 5184—your youngsters are likely watching free show and visiting menagerie in the Chinese Forecourt
YOU CAN'T KEEP THE KIDDIES AWAY FROM CHARLIE CHAPLIN IN "THE CIRCUS" AND SID GRAUMAN'S "BALLY-HOO" PROLOGUE
GRAUMAN'S CHINESE THEATRE

THEATRE TICKETS
. . . AND TICKETS FOR ALL AMUSEMENTS
50 cents a ticket for service
GITTELSON BROTHERS
Biltmore Hotel MUtual 5225 — 6770 Hollywood Blvd. HOllywood 3131

PHILHARMONIC AUDITORIUM, Fifth and Olive
L. E. BEHYMER PRESENTS
SAT. EVE. FEB. 25
Farewell to the Concert Stage
Schumann-Heink
POSITIVE FAREWELL CONCERT
On sale Central Box Office, Auditorium

TALLY'S THEATRE BROADWAY NR. 9TH
S. S. MILLARD presents "SCARLET YOUTH"
5th Week | YOU CAN ACTUALLY SEE A CHILD BORN IN THIS WORLD—THE MOST BEAUTIFUL THING

FORUM THEATRE BEAUTIFUL FREE AUTO PARK
Until Saturday Night DOLORES COSTELLO in "OLD SAN FRANCISCO"

BURBANK THEATER Sixth and Main
"HER WEAK MOMENT"
30 Beauties!

ALHAMBRA 731 S. HILL—TU. 6479 MAT. 25c EVE. 35c
A TEXAS STEER—WILL ROGERS
VITAPHONE—MOVIETONE PRESENTATION

MISSION PLAY NOW PLAYING AT OLD SAN GABRIEL
Every afternoon (except Monday) at 2:15 and Wed. and Sat. evenings at 8:15.

ORANGE GROVE GRAND AT 8TH TR.0271
"KONGO"

Chicago Civic Opera Company
Shrine Auditorium—Seven Days—Beginning Monday

LAST TIME SUN.
HOLLYWOOD PLAYHOUSE
LAST MAT SAT
UNDERTOW
Startling Sensational-Strange-Romantic-
Down to a Box Offices: Birkel's, May Co., Bdwy. Dept. Store.
OPENING NEXT MON.
INTERFERENCE
A MELODRAMA OF THE UPPERWORLD
With An All Star Cast
ISABEL WITHERS, MONTAGUE SHAW, DORIS LLOYD, GEORGE BARRAUD, DOUGLAS GILMORE

BROADWAY PALACE
NOW! FIRST TIME AT THESE PRICES
Mary Pickford "MY BEST GIRL"

FOLLIES MAIN AT FOURTH
BURLESQUE

KIT KAT CLUB
WILL M[illegible]
DINING DANCING

"IRIS" BY SIR ARTHUR WING PINERO
PASADENA COMMUNITY PLAYHOUSE
NO PERFORMANCES SUN. OR MON.

OUNT

...steps; Anita ...Horton's

...tures going into ...ers in prepara-

...this column a ...likely that Aileen ...Cody's leading ...st picture under ...The Man About ...production with ...cting.

...M.-G.-M. parted ...uths ago at the ...contract, but a ...now under con- ...Cody, she ap- ...sion of popular ...M. last year, it is

...at work are ...Tide of Empire," ...rd and Norman ...d Al Rogel di- ...Boardman in ...ffs," with Law- ...e, Lena Malena ...P. McCarthy di- ...K. Arthur and ...ctives," in which ...ys the feminine ...Chester Franklin

...Rainies ...roles are in the ...ually go on a ...agu Love. Now ...d by First Na- ...eatured heavy in ...Night Birds."

...alks of the fight ...t Tom Santschi ...nd in this pic- ...ght is to take ...tween the star

...e double skipping ...nd amusing all ...ubiquitous mail ...d's "Four Sons" ...ie, Albert Gran ...busy man.

...d yesterday for ...pictures in both ...play important ...featured role in ...irected by John ...also an impor- ...rinne Griffith in ...vehicle for First ...e Divine Lady," ...Frank Lloyd.

CEREMONY OPENS NEW STAGE LIN...

Inglewood and Manha... Beach Bus Runs Betw... Cities After Long Fig...

Mayor Lawrence of Inglewood ... Mayor Delevan of Manhattan B... yesterday shook hands over ... grave of Old Man Distance, who ... been buried with great pomp ... ceremony. The occasion was ... formal opening of the new bus ... between the two cities, the Man... tan branch of Inglewood Y... Lines. Thomas R. Carpenter ... of the transit concern, drove ... first bus and figured in the ... monies.

Hundreds made up the ... from Inglewood headed by Pre... Mansur of the Inglewood C... of Commerce who was cons... the bus concern during the ... ing some months ago before ... State Railroad Commission. The ... mayors announced they in... tended the same universe... lived across the street from ... other back in Iowa.

Attorney Newcomb Cod... the eulogy at the graveside ... beach at Manhattan, with D... Field of Inglewood introduci... "the Mayor of Hyperion," ... as master of ceremonies.

A feature of the day was a ... meeting of Lions' clubs of ... cities.

Louis B. Hardin, Jr., chair... an Inglewood chamber ... arranged the celebration.

Young Chalia... Faces Expul...

Immigration officials ... recommended that Feodor ... pin, Jr., who came to the ... States from Russia on a ... months' resident permit ... months ago, be returned to ... tive country.

Pending Secretary Davis's ... al of the deportation order ... Chaliapin, who is reported ... appeared in a number of ... productions in Hollywood, ... tra, is under a $500 bond ... by his father, well-known ... tan Opera baritone, who ... ally an exile from Russia ... of his refusal to conform ... of the soviet requirements ... his appearance as a singer ... United States.

S WHOSE CHILDREN NG FROM HOME

...ription to Gladstone ... youngsters are likely ...ree show and visiting ...ie in the Chinese Forecourt

GRAUMAN'S CHINESE THEATRE HOLLYWOOD

...NT KEEP THE KIDDIES AWAY FROM ...RLIE CHAPLIN'S ...HE CIRCUS" AND ...MAN'S "BALLY-HOO" PROLOGS

Reserve seats of Chinese Theater (Gladstone 6191) or Owl Drug Co., No. 1 Broadway.

...ATRE TICKETS ...CKETS FOR ALL AMUSEMENTS ... a ticket for service—never more ...ELSON BROTHERS 6770 Hollywood Blvd. Lankershim ... HOllywood 3131 TRinity 1147

...ONIC AUDITORIUM, Fifth and ... L. E. BEHYMER PRESENTS Farewell to the Concert Stage Schumann-Heink POSITIVE FAREWELL CONCERT IN LOS ANGELES Tickets $1.10, $1.65, $2.20, $2.75, $3.30 Now on Sale at Box Office, Auditorium, and Wiley B. Allen, 720 S. Broadway

...ARIEL YOUTH" ... S. MILLARD presents CORLISS ARCHER ...OU CAN ACTUALLY SEE A CHILD BROUGHT ...HIS WORLD—THE MOST BEAUTIFUL THING IN ...

Until Saturday Night DOLORES COSTELLO in "OLD SAN FRANCISCO" Tonight—Studio Feature Preview

...K "HER WEAK MOMENT ... 30 Beauties! BARGAIN MATINEE TODAY TO 1 P.M. ALL SEATS

A TEXAS STEER with WILL ROGERS VITAPHONE MOVIETONE PRESENTATION TOMORROW—"WEST POINT"

...PLAY NOW PLAYING AT OLD SAN GABRIEL ... (except Monday) at 2:15 ... Sat. evenings at 8:15. ...Pts. $1, 300—Alhambra 4126. Pas. Eln. 35c, 50c and 60c. ...David Bureau and Dept. Stores.

KONGO

...c Opera Company Seat Sale Now ...—Seven Days— ...rium Beginning Monday, Mch. 5 ... Evs. Also: Sun. Mat., Sun. Matinee Prices: Wed., Discounts: Thur., Lyric, Fri. Wilbur, Sat. Mason ... Evs., Also: Sun. Mat., Sun. Matinee Prices: $1.50 to $5.00

...CE ... 15th ... Mary PICKFORD ... "MY BEST GIRL" ... PRICES

BURLESQUE AS YOU LIKE IT 75 PEOPLE 40 DANCING GIRLS

...S BY SIR ARTHUR ... 5358 PASADENA COMMUNITY PLAYHOUSE ... SUN. OR MON. MATINEE SAT

...ITED ARTISTS THEATRE BROADWAY near 9TH

LAST 6 DAYS Continuous from 11 a.m.

...ORRELL AND SON

You LIVE This Picture—So TRUE Is It—and So BIG SUPERB SYMPHONIC ACCOMPANIMENT SCREEN NOVELTIES—FEATURES GALORE

Matinees, 35c until 1 P.M.

the most Discussed picture of the year—

GLORIA SWANSON AS SADIE THOMPSON

STARTS WEDNESDAY FEBRUARY 29TH

...BIG AS THE HEART OF ALL HUMANITY

CARTHAY CIRCLE THEATRE

TODAY! SEE This Great Motion Picture of Love Triumphant Over Fate

FOUR SONS

Magnificently Presented With CARLI ELINOR'S WONDERFUL ORCHESTRA. JACK LAUGHLIN'S MASSIVE PRELUDE—50 ARTISTS.

WILLIAM FOX JOHN FORD PRODUCTION

...EVERY DAY! Tickets at Box Office, Phone ORegon 1101 ... 2:15 Downtown at W. B. Allen, 720 So. Bdwy., ... 3:30 and 10 Branch Ticket Offices in So. Calif. Take Yellow Cars and transfer to Wilshire Busses Direct to Theater

SIXTH WEEK AN EPIC OF THE AIR

...WINGS

A PARAMOUNT PICTURE

...ILLSTREET ... Orpheum Circuit Vaudeville 8TH & HILL

...SPECIAL ADDED ATTRACTION

RIN-TIN-TIN IN PERSON WITH HIS MASTER & FRIEND, LEE DUNCAN Also Featured in Photoplay Showing "A DOG of the REGIMENT" RUSS LEDERMAN directed for WARNER BROS

ALSO, NEWSREEL COMEDY FABLES

REAL POPULAR PRICES

...IGUEROA PLAYHOUSE FIGUEROA at 9th VA 7344

MATS. 50c 75c $1.00 WED. & SAT. 2.5 NIGHTS 85

...HMAN'S MUSIC STORE — MAY CO. — BDWY. DEPT. STORE

...E HAVE TO HURRY— THIS DELIGHTFUL COMEDY NOW NEARING ITS CLOSE

KENNETH HARLAN & CAPABLE COMPANY IN Triumphant Bachelor

SOUND PICTURE

...ROSCO BROKEN DRAMA 3RD AT BROADWAY TR 0478

MAT. TODAY

"SERVICE FOR 2"

With Kay Hammond, Gayne Whitman, Mitchell Harris and other favorites.

You for 2 in her hotel room—who was the man?

Nightly 8:30; Mats. today, Sat. & Sun., 2:30.

...Orpheum ...Orpheum Circuit Vaudeville AFL 254 — 764 S. Hill St. EVE. 50c to $1.65

...K. JONES • HERBERT RAWLINSON ... MAY CHADWICK • PEG WYNNE ... THE SIX GALENOS ...EDDIE LEONARD ONLY APPEARANCE IN L.A.

AL MALKAHAH TEMPLE — ZIEGFELD'S SALLY

SHRINE AUDITORIUM EVERY NIGHT—SUN 50c 75c $1.00 $1.50 MAT. WED. SAT.

...NTAGES ... On the Stage ...ONE TOWN HOUSE ...RDO CARMEN with DOLORES DEL RIO & VICTOR MCLAGLEN

FRANCIS X. BUSHMAN JR IN PERSON IN A ONE ACT PLAYLET, ENTITLED THE THIRD DOOR BIG VAUDEVILLE ACTS

...OWER ... CONTINUOUS 8:45 AM UNTIL MIDNIGHT

7th HEAVEN JANET GAYNOR - CHARLES FARRELL THE RENDEZVOUS OF LOT ANGELES

...JESTIC ... 8:30 Sat. HIT THE DECK Hallelujah! NAUTICAL MUSICAL COMEDY

...ASON ... TONIGHT 8:25—MATS. WED.-SAT. 1:25 THRILLING OPERETTA—N. Y. & LONDON HIT

DESERT SONG

...EAT ... DINING DANCING WILL MORRISSEY and MIDGE MILLER JIM TOWN BAND Phones—Culver City 3020 — 2624

MAJESTIC LEASE IS EXTENDED

Lillian Albertson Takes Playhouse for Two Years; Will Live There

Lillian Albertson announced last night that she has renewed her lease on the Majestic Theater from M. A. Hamburger, owner, for an additional period of two years from May 1.

Following the New York style of having bungalows on top of the skyscrapers and theater buildings, Hamburger announces that he will erect an elaborate apartment on the roof of the Majestic for Miss Albertson and her husband, Louis O. Macloon. This fad was set recently in Gotham when an unspecified number of theatrical producers and financiers found such arrangements very convenient to their businesses.

According to announcements, the work on the erection of the proposed apartment of four rooms, will begin within the next week, as stipulated in the new lease.

Miss Albertson was very pleased last night in securing the Majestic for another two years. She is currently presenting there "Hit the Deck," which is now entering its seventh week.

NIGHT-LIFE DRAMA TO BE OFFERED

"Speakeasy" Announced to Follow Tropic Play Into Orange Grove

Having completed negotiations for the purchase of "Speakeasy," drama of today, K. M. Scoville, producer, announces that this play of New York night life will be his next offering in Los Angeles.

"An all-star cast," which Producer Scoville hopes to head with the name of an American actor of some repute, will present "Speakeasy" at the Orange Grove soon.

The deal was closed with the author, Edward Niblock, through his western representative, Harry Clay Blaney. Casting and rehearsals will begin immediately, although no opening date has been fixed. "Kongo" is still popular and box-office indications are that it will stay in Los Angeles at least three weeks longer, it is prophesied.

INTEREST AROUSED IN SOUTH-SEA PICTURE

Gloria Swanson's "Saddie Thompson" has already set a record at the United Artists Theater, Broadway at Ninth, even though it has not yet opened. The record is in advance interest and is calculated by the number of telephone and personal queries as to the opening date and other items, it is stated.

The picture, which will open Wednesday, was adapted from "Miss Thompson," W. Somerset Maugham's now famous story of a social outcast and a reformer whose paths cross in the South Seas. "Sadie Thompson" is Gloria's second independent United Artists picture. It was directed by Raoul Walsh.

TRIO ENGAGED

Sol Cohen's Musicians Will Play at Hollywood Play House

Music lovers of Los Angeles may welcome the announcement of the engagement of Sol Cohen as director of music at the Hollywood Play House. The popular Sol Cohen Trio will make its initial appearance at the theater at the opening of "Interference" Monday night.

The trio, comprising Cohen at the violin and directing; Robert Alder at the 'cello, and Heinrich Tandler at the piano, is well known in Los Angeles for its chamber concerts. Under present arrangements, the trio will be featured with selected programs at each performance.

"Undertow," current will close Sunday night.

BALIEFF'S HUMOR IS INSTANCED IN EAST

When Balieff brought his Chauve-Souris to New York last time, after having played a record-breaking engagement there, he offered an example of his Russian humor.

The parade of the wooden soldiers began, and mirth reigned when the audience discovered that Balieff had equipped each of the men with a long white beard reaching to his waist.

Balieff's wooden soldiers, like his Chauve-Souris, are twenty years old. They will execute their maneuvers for the last time in Los Angeles March 3, at the Belasco.

HERSHOLT WITH GRIFFITH

D. W. Griffith, through arrangements with Universal, has secured the services of Jean Hersholt for "The Battle of the Sexes," his next production for United Artists. The garnering of this choice plum by Hersholt has been announced by the director. This puts to rest any chances of Hersholt taking a vacation coincident with the rumored cessation of activities on the Universal lot for the next two months.

INDEFATIGABLE TITLER

Herman J. Mankiewicz will write the titles for Adolphe Menjou's newest Paramount vehicle, "The Code of Honor," according to announcements made today at the studios in Hollywood. Mankiewicz, former New York dramatic editor, is responsible for the titling of more than thirty other Paramount productions. "The Code of Honor" is an adaptation of Sardou's play, "Captain Farreol."

An Extra Rises From the Ranks

Margaret Mann

Whose years of playing in inconspicuous roles were rewarded when at ... was selected to portray the mother of "Four Sons," in the Fox film of that name. The production is holding sway at the Carthay Circle.

WRITERS' CLUB ACT TOURS

The Writers' Club playlet, "The Little General," will have its first public showing as the headline attraction at the Orpheum Sunday, with Mrs. Wallace Reid and Hal Crane in the role of Josephine and Napoleon, respectively, and Maurice Murphy as Eugene. With the grandeur of Napoleon's reign as a background, this offering is called extraordinarily colorful.

Two other interesting offerings billed are Deno and Rochelle, the young dancers who, reportedly, created "a sensation" in "Le Maire's Affairs," in the East last season; and Charles Irwin, Broadway's popular comedian, as master of ceremonies and general funster.

David Hartford and Frances Nordstrum in "His Day out;" Lew Herne, with Ethel Gray, Reed and Duthers, the Six Gallenos and Raffin's Monkeys, complete the new bill.

Jazz-Mad Wife Vividly Etched

A bill embodying sensationalism, music and beauty starts at the Metropolitan Theater today. On the screen the offering is "Chicago," adapted from the stage play of the same name, with Phyllis Haver and Victor Varconi in the leading roles. This is a Pathe-De Mille production, directed by Frank Urson. In the cast are such players as Robert Edeson, May Robson, Julia Faye, Virginia Bradford and T. Roy Barnes.

"Chicago" is hailed as the "most sensational picture production of the season." It deals with Roxie Hart, a jazz-crazed young wife, and those whom she drags down.

At the Million Dollar, the picturization of the Anita Loos best seller, "Gentlemen Prefer Blondes," will have its premiere today. The Paramount version has in its cast Ruth Taylor, Alice White, Ford Sterling, Chester Conklin, Trixie Friganza and many others.

A Forbstein musical program will enhance the screening.

Tent Notables Are Rounded Up

The film capital today boasts more personalities of "the big tops" than any other city in the country, owing to the presentation of Sid Grauman's prologue, "Ballyhoo," introducing Charlie Chaplin's "The Circus," in Grauman's Chinese Theater, a check-up just completed, reveals.

In addition to such performers as Poodles Hanneford, the Rooneys, the Freehands and many other stars of the big tents with individual presentations, the lesser lights of the prologue are all drafted from circuses scattered in winter quarters over the country.

Last Operetta is "Firefly"

Al Malaikah Temple officials will close the ten weeks' season of light opera at the Shrine Civic Auditorium next week in what is called a burst of glory with the presentation of "Firefly," one of the most popular of olden-time operettas. It will open the final week Monday evening.

"Firefly" is from the pen of Rudolf Friml, well-known composer, who has written some of music history's foremost musical productions. Otto Harbach wrote the book.

"Firefly" has an interesting plot with comedy lines and situations throughout the entire production. "Gianina Mia," a song hit that is sung all over the world, is one of the popular musical successes in "Firefly." Other hits, including "Love is Like a Butterfly," "Sympathy," "Beautiful Ships from Toyland," "The Sapphire Seas," "Something," "A Woman's Smile," "An American Beauty Rose," "Mia Cara," and "Dance of the Rose," will be heard in "Firefly."

"SEVENTH HEAVEN" IS SCREENED AGAIN

"Seventh Heaven," which has been acclaimed by critics as one of the finest screen dramas filmed during the past five years, returned to town at the Tower Theater yesterday in conjunction with a Fox Movietone program.

The film features Janet Gaynor and Charles Farrell.

NEW FOLLIES BILL

"Frivolities of 1928," playing at the Follies this week, has plenty of good comedy, musical numbers, speed and spirit, it is averred. Charles Fritcher and Henry Sherr's fast-delivered "wit" find an opening in the hearts of the audience. Fritcher is called a natural comic who understands the value of proper comedy technique. Dorothy Walton, Cecil Manners and Vivien May present specialties. There is dancing by thirty girls, bearing the stamp of Grover Frankie's staging; also twenty colored entertainers.

Rupert Hughes to Act as Host

Rupert Hughes, American author, will officiate as master of ceremonies at the premiere of "The Patent Leather Kid" to be held at the Criterion Theater Wednesday evening.

Information to this effect was vouchsafed by the management yesterday. Richard Barthelmess, star of the First National picture, will be introduced from the Criterion stage by Chairman Hughes, reported making his first personal appearance in Los Angeles.

Others announced to be present are Molly O'Day, who plays the leading feminine role; Arthur Stone, whose performance in "The Patent Leather Kid" is reputed to be the finest of his screen career; Lucien Prival, Hank Mann, Lawford Davidson, Mathew Bentz, Raymond Turner and Nigel de Brulier, members of the cast, Alfred Santell, director, and Richard Rowland, First National chief.

Kathryn Meisle to Sing Friday

Kathryn Meisle, leading contralto of the Chicago Civic Opera Association, is on the Pacific Coast during February filling concert engagements and will be heard in concert in Glendale at the high school auditorium, Friday evening, under the auspices of the Glendale Music Association.

Miss Meisle, who has been the leading contralto with the Los Angeles Grand Opera Association for the past three seasons, has a host of friends and admirers, who welcome the opportunity of hearing her in concert.

Following her concert tour of the Pacific Coast, Miss Meisle will sail for Europe, where she is to appear in Germany in opera.

Politics Dead Issue to Him

Frank Sheridan, the Broadway character actor who claims to have impersonated the governors of every State in the Union, has abandoned his "political career" before the footlights and has gone in for "big business."

In "Two Girls Wanted," the Henry Duffy production of the John Golden hit which is now in its fourth week at El Capitan Theater, Sheridan plays a hard-headed business man—with a soft heart hidden under his brusque manner. The soft heart, however, remains consistently under cover until the final act of the comedy.

Sheridan's appearance in "Two Girls Wanted" marks his first return to a Los Angeles stage since he was here with Lillian Russell in "Wildfire."

MARY PICKFORD FILM HELD ANOTHER WEEK

Mary Pickford in "My Best Girl," showing for the first time downtown popularly at the Broadway Palace Theater, will be held for a second week. So great has the demand been for admission from the theater-going public to see "Our Mary," the management decided to continue the program, it is said.

Charles Rogers heads the cast in support of Miss Pickford. Hobart Bosworth also has a prominent part.

Sam Taylor directed for United Artists.

BESIDES FEATURE DRAMA

In addition to "Scarlet Youth," sex drama now showing for men only at Tally's, the program includes a special three-reel picture. This was especially prepared by S. S. Millard, producer of "Scarlet Youth," by an unnamed Eastern medical school, and in it much has been revealed that has heretofore been accessible to members of the medical profession only, it is declared.

NEW CAST ASSEMBLED FOR PLAY

McGowan Drama to Have Premiere Night After End of Davis Run

Definite word as to the closing of "The Triumphant Bachelor," Owen Davis's comedy now playing at the Figueroa Playhouse, was made last evening by Manager Arthur F. Smith, who states that March 3 will see the final curtain rung down on the present offering.

Following it the next night, March 4, Los Angeles will see its premiere of John McGowan's "Excess Baggage," with an entire new cast, with the one exception of Mabel Forrest.

Heading the feminine list will be Ursa Manning (previously identified as Marvel Quivey,) while opposite her will be William Haney. The comedy role of the vaudeville player will be essayed by Robert Woolsey, who recently finished in Ziegfeld's "Rio Rita."

Claude Stevens will be the juvenile heavy. Others are La Vita Miller, Herbert Evans, Cecil Bruner and Albert Hubbard.

John McGowan, the author, is personally co-operating with Director Ralph Bell and is said to be very enthusiastic over such early indications of a western success for his brain-child.

Ned Wayburn Revue Brings Promenaders

The first bill at the Hillstreet of the new spring season will be one filled with familiar names. Among the most prominent of these is Ned Wayburn's Promenaders, a gay revue of song, comedy and dance.

Con Colleano, the daring Spaniard of the circus who thrills with his feats on the slack wire, will offer his own idea of a "bullfight" with the assistance of the beauteous Zenita.

Art Henry and Company will be seen in a comedy skit, "A Rehearsal," which is a satire on the trials of a new team of vaudevillians.

Harrison and Dakin have "An Operetta For Two," in which they poke good-natured fun at many institutions.

Mary Coward and Larry Braddam will offer "Just A Crooning Tune," a musical act in which Miss Coward succeeds despite her affliction of blindness since childhood. Miss Coward was graduated with flying colors from college, and a conservatory of music. She is said to be delightful on the stage.

Peggy MacKechnie, is billed as a mental marvel.

Pathe-De Mille will present as the screen feature, "On To Reno," starring Marie Prevost. This is a breezy comedy of matrimonial strife directed by James Cruze from the original by Joseph Jackson. Miss Prevost is supported by Cullen Landis, Ethel Wales, Ned Sparks and Jane Keckley.

Aerial Combats Deemed Exact

That the flying sequences in the Paramount picture, "Wings," now in the sixth week of its run here at the Biltmore Theater, are entirely accurate, is the opinion of various local flyers. Men who pilot planes out here on various routes, those of the air-mail service and the heads of the different airports adjacent to this city, have seen it, some as many as four times.

These men declare that "Wings" will prove a powerful help to the cause of commercial aviation progress, while army men say it will result in arousing public interest in aerial defense to such an extent that Congress will in time appropriate funds sufficient for the building and maintenance of an army of fighting planes.

The story of "Wings" was written by John Monk Saunders, who was an aviator and an instructor in aviation during the World War; the picture was directed by William Wellman, who was a daring flyer in the Lafayette Escadrille of the French Foreign Legion before we entered the war. Wellman was shot down and wounded twice. The men who take part in the daring flights of the picture were World War flyers and the United States Army helped make the picture. Small wonder the picture is correct in detail.

SCHUMANN-HEINK TO SING HERE SATURDAY

By popular request Ernestine Schumann-Heink, the beloved diva, will appear once more in a final recital at the Philharmonic Auditorium, Saturday evening.

A typically Schumann-Heink program will feature this farewell concert. Old favorite songs and arias will compose the memorable program with which the contralto will bid this city adieu. In each city where she has sung during the farewell tour, there have been scores of requests for songs by which her listeners wish to remember her. All such requests are given to Mme. Schumann-Heink and she usually sings as an encore the one which the largest number of persons have requested.

According to L. E. Behymer, the songs which have been requested most to date are "Ich Liebe Dich," "Trees" and "Taps."

Florence Hardemann, violinist, will appear with her and Katherine Hoffman, pianist, will be the accompanist.

POPULARITY UNDECREASED

It is the opinion of many of the thousands who have attended the Mission Play now and annually since its inception seventeen years ago, that California's pageant-drama is better this year than ever before. This is a natural consequence, of course, of these long years of intensive training, but it may also be accounted for from the fact that many new artists of exceptional ability have been added to the cast.

WEST COAST THEATRES Los Angeles' Greatest Entertainment!

METROPOLITAN In Asso'n. with Publix TODAY!

CHICAGO WILL KNOCK LOS ANGELES for A ROW!! Murders . . . Mirth and Merriment!

CHICAGO with PHYLLIS HAVER

As 'Roxie Hart' The Wildcat!

Victor Varconi, Robert Edeson, Julia Faye, May Robson, T. Roy Barnes, De Mille Picture

Stage: Fanchon-Marco's "PAN AMERICANA IDEA" with Marimba Band AL LYONS—"His 4 Hot Horsemen" BEE JACKSON

Asso'n. Publix MILLION DOLLAR

Alive and loose TODAY AT 12 NOON

"GENTLEMEN PREFER BLONDES"

...that Gold-diggin' gimme' gal that Anita Loos calls LORELEI!

and WHAT A SHADY CAST

RUTH TAYLOR — ALICE FORD — ERNEST TORRENCE — CHESTER CONKLIN — EMILY FITZROY — TRIXIE FRIGANZA — ALICE WHITE — WARNER BAXTER — MARC MacDERMOTT — A Paramount Picture

The most famous and most dangerous blonde in the world—from its biggest selling book ever published. Augmented Million Dollar Orchestra—Forbstein conducting

Prices popular. Shows continuous

Bdwy. at 7th LOEWS STATE

FRIDAY! BEBE DANIELS IN "FEEL MY PULSE"

Richard Arlen, Wm. Powell and it's another Paramount hit!

Stage EDDIE PEABODY and his Pals "IN HOLLAND"

Ends Today! "The Showdown" Geo. Bancroft, Evelyn Brent

Stage: Eddie Peabody and his Pals "IN PARIS"

CRITERION Grand at 7th

The World's Greatest Entertainer Leaves Tuesday!

See! Hear! 2 Hours of him today!

AL JOLSON Warner Bros. Triumph "THE JAZZ SINGER" with May McAvoy and the Perfected VITAPHONE Sight-Sound Movel

2 Shows Daily, 2:30 and 8:30 P.M. 3 Shows Sunday, 2, 6 and 8:30 P.M.

NEXT WEDNESDAY that war-torn giant of the screen! Tough! Tender! Titanic!

Richard Barthelmess Rupert Hughes' "THE PATENT LEATHER KID" A First National Picture

Distinctive Premiere $5, $3 and $2 — All reserved! Going fast!

EL CAPITAN THEATRE BEAUTIFUL HOLLYWOOD BLVD. AT HIGHLAND

HENRY DUFFY PLAYERS PRESENT another JOHN GOLDEN HIT

2 GIRLS WANTED by GLADYS UNGER

FOR RESERVATIONS PHONE GR. 1147

BARGAIN MATINEE SATURDAY 25c, 50c, 75c

EVERY EVENING 35¢ TO $1.25 MAT. SUN. WED. SAT. 25¢ 50¢ 75¢

DOWNTOWN BOX OFFICES BARKER'S, BOWEY DEPT. STORE MAY CO.

RELASCO HILL AT 11TH—WE. 8383

THE OPPORTUNITY OF A LIFETIME! Positively only L. A. showing of this internationally famed entertainment.

LAST 2 WEEKS

F. Ray Comstock and Morris Gest present CHAUVE-SOURIS

Matinees WED., SAT.

Entire New Program—Best Seats $1, $2, $3. Next Week—20th Anniversary Week—3rd Gala Program

Once Overs - - - By C. D. Batchelor

"Wod d'ye know. S'ieb, it says here diamonds is superlative smart an' emeralds is positive chick. I'll say we're se tin' pretty after last night."

CHUCKLES from LIFE

Them Days Are Gone

"See the pretty snow," said the uncle who loved children.

"Pretty, my foot," cried little Horace. "Now I'll tell one. We're goin' to enter the ice races and we don't want snow."

"Jack Frost is busily painting all the windows," continued the genial visitor.

"He's the berries," snapped little Helen. "How can I see Becky drive up in his chariot when that old stuff spoils the view?"

Uncle pulled out a cigar and bit into it viciously.

James A. Saraker.

"See if you can laugh that off," said the fat man's wife, wiring a button on to his vest.

She Couldn't Miss It

"And when you get to New York I want you to be sure to see that movie I was telling you about," said Mrs. Amzi Billings of Broken Bow, who had just returned with her husband from a buying trip. "It's on Broadway, right near the refreshment stand."

He'pless

"I hate to marry Bill but I'll have to."

"How come?"

"I can't return his engagement ring because I've lost the damn thing."

Even your closest friends won't tell you—that's the insidious thing about the price tag you forget to take off your new hat.

THE GUMPS

Seeing Is Believing

By Sidney Smith

GASOLINE ALLEY

Who Spilled the Beans?

By [illegible]

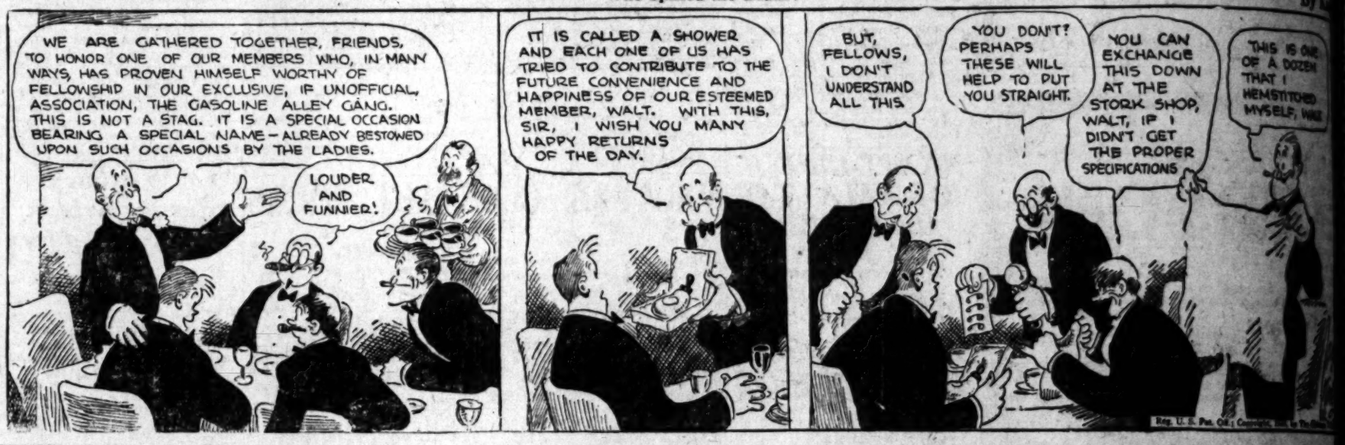

Suburban Maid's Ac—Washing Milk Bottles

By Gluyas Williams

ELLA CINDERS

Jim's Handsome Apology

By Bill Conselman and Charlie [illegible]

WINNIE WINKLE, THE BREADWINNER

Love Will Find a Way

By [illegible]

REG'LAR FELLERS

To Cap the Climax

By Gene Byrnes

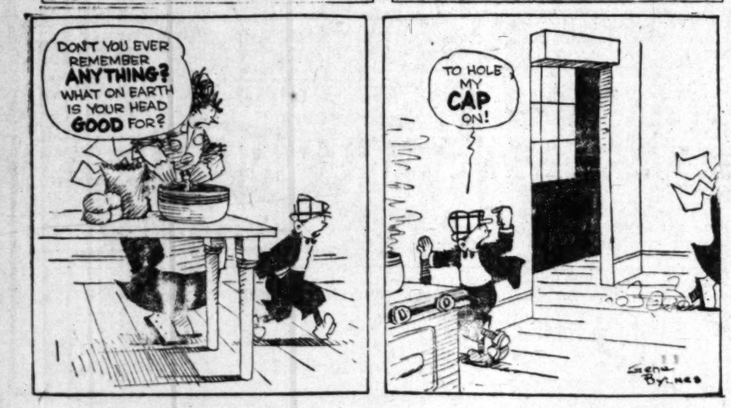

MOON MULLINS

The Quack

By Willard

HAROLD TEEN

Pop Gets Inquisitive

By Carl [illegible]

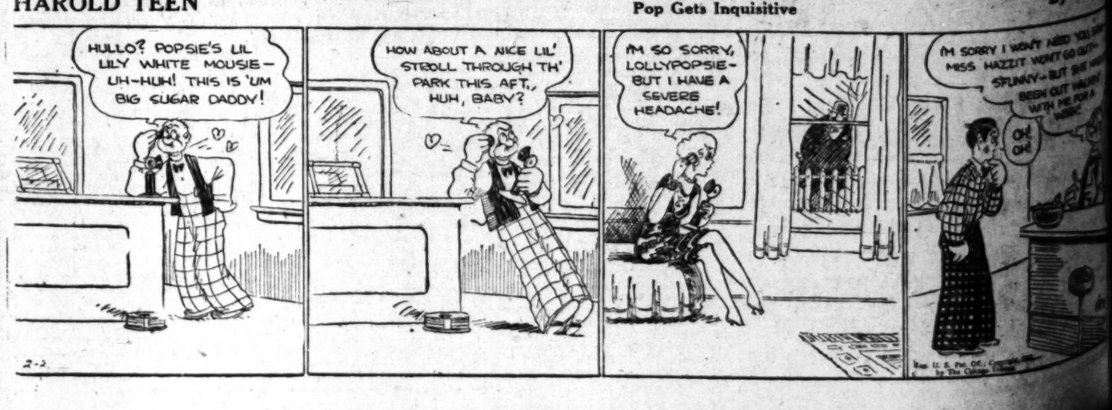

WALL BOARD TO OPEN FACTORY

Schumacher Company in New Expansion Step

to Boost Production 75 Per Cent

Market for Products to be Supplied

...ast distribution of products ...Schumacher Wall Board Cor... ...n will be the next step in ...ansion program of the com... ...to follow the opening next ...of a new factory at Slauson ...San Pedro streets, according to ...announcement made yesterday ...B. Moylan, vice-president and ...l manager.

...orts factory capacity of the ...ny has been inadequate to ...the current demand for plas... ...board and associated products, ...with the new plant in full oper... ...production is expected to in... ...more than 75 per cent. Mr. ...estimates the monthly out... ...about 7,000,000 square feet ...board and plaster lath, as ...ed with the present capacity ...000 square feet.

...tives of the company attach ...rable importance to the fact ...the new unit is a great im... ...ent over all existing similar ...es, especially from an effi... ...standpoint. Large drying ...s and an extensive roller ...system run the entire ...of the structure, which is ...60 feet. The cost of the new ...is estimated at approximately ...0. Plans of the factory ...drawn with the idea of making ...of the most modern structures ...time, and operating expenses ...pected to be reduced to a ...minimum. It is thought that the ...unit will be running full ca... ...by March 15.

...present sales of the corpora... ...products are handled through ...dealers in every Western State, ...in Texas and Louisiana. In ...addition products are distributed to ...number of foreign countries. With ...increased production new east... ...markets will be exploited. Dur... ...seven years of operation sales ...company have increased over ...previous year, and at no time ...in its history has the company ex... ...ced an unprofitable year. ...Of the financing of the ex... ...program, 3000 shares of ...and 6000 shares of com... ...were issued last year, ...bringing the total issued cap... ...to 18,000 shares of preferred ...and 30,000 shares of common stock. ...During the past year the northern ...plant of the company, which op... ...s plant at Seattle, consoli... ...with the Western Wall Board ...through the formation of ...Products, Inc., capitalized ...at 600,000.

WINNIPEG GRAIN

WINNIPEG, Feb. 22. (AP)—Wheat ...firm. May, 1.39; July, 1.39 ...October, 1.33. Flax, May, ...1.31; July 1.93 1-2.

An Electric Power 7% Preferred

Book value $250 per share

No funded debt

100 to yield 7%

Details on request.

Howard G. Rath Company

Established 1910

INVESTMENT SECURITIES

Members L. A. Stock Exchange

Pacific Mutual Bldg. Los Angeles

Telephone TRinity 1164

Taking Inventory

We will gladly assist you in taking an inventory of your security holdings, by furnishing latest market quotations on your stocks and bonds.

No obligation.

Stock Department

Banks, Huntley & Co.

Members Los Angeles Stock Exchange

1212 Stock Exchange Bldg.

PHONE TRINITY 9161

A. M. Clifford

Investment Counselor and Financial Analyst

"No Securities to Sell"

Advises with clients upon Bond and Stock Investments.

Specializes in periodic reviews of clients' investments;—a most advisable measure.

Conducts special investigations and analytical research work.

Booklet upon request.

Stock Exchange Building Los Angeles

FINANCIAL

...L BOARD TO ...EN FACTORY

...ber Company in ... Expansion Step

...Boost Production 75 Per Cent

...ket for Products ...to be Supplied

...duction of products ...mber Wall Board Cor... will be the next step in ...sion program of the com... follow the opening next ...'s new factory at Slauson ...Palm streets, according to ...nouncement made yesterday ...Naylor, vice-president and ...ager.

...factory capacity of the ...has been inadequate to ...current demand for plas... and associated products, ...the new plant in full oper... production is expected to in... more than 75 per cent. Mr. ...outlines the monthly out... about 7,000,000 square feet ...board and plaster lath, as ...with the present capacity ...million square feet.

...ers of the company attach ...e importance to the fact ...new unit is a great im... over all existing similar ...especially from an effi... standpoint. Large drying ...and an extensive roller ...system run the entire ...length of the structure, which is ...feet. The cost of the new ...is estimated at approximately ...Plans of the factory ...with the idea of making ...the most modern structures ...that all operating expenses ...found to be reduced to a ...It is thought that the ...unit will be running full ca... by March 15.

...ales of the corpora... are handled through ...offices in every Western State, ...Texas and Louisiana. In ...addition, are distributed to ...foreign countries. With ...production new east... will be exploited. Dur... years of operation sales ...have increased over ...year, and at no time ...has the company ex... profitable year.

...financing of the ex... 3000 shares of ...and 600 shares of com... were issued last year, ...the total issued cap... shares of preferred ...shares of common stock. ...past year the northern ...company, which op... at Seattle, consoli... the Western Wall Board ...through the formation of ...Products, Inc., capitalized

WINNIPEG GRAIN

WINNIPEG, Feb. 22. (AP)—Wheat ...May, 1.39; July, 1.39 ...1.32. Flax, May, ...July 1.33 1-2.

An Electric Power Co. Preferred

Book value $250 per share

No funded debt

6.00 to yield 7%

Details on request

...ard G. Roth Company

Established 1919

INVESTMENT SECURITIES

Members L.A. Stock Exchange

Pacific Mutual Bldg. Los Angeles

Telephone TRinity 1164

...ancial ...ventory

We will gladly assist you in taking an inventory of your security holdings, by showing latest market quotations on your stocks and bonds.

No obligation.

Stock Department

...ck, Huntley & Co.

Members Los Angeles Stock Exchange

...11 Stock Exchange Bldg.

Phone TRINITY 9161

A. M. Clifford

Investment Counselor and Financial Analyst

"The Securities to Sell"

Advises with clients upon Bond and Stock Investments.

Confers in periodic reviews of clients' investments;—a most valuable measure.

Conducts special investigations of individual research work.

Booklet upon request.

...Building ...ta Angeles

FORECAST ON CITRUS CROP ROSY

Drop in Florida Output Expected to Aid Demand for California Fruit

California citrus growers are headed for a very successful year due to the falling off of the Florida crop, according to a report to be published in the March number of the Sunkist Courier, official organ of the California Fruit Growers' Exchange.

The estimated movement of both oranges and grapefruit from Florida in February is about half the actual shipments during the same period in any of the past three years, due to recent cold spells. Latest information from Florida, according to the report, indicates 5000 to 6000 cars of oranges remaining at the end of January. At least 4000 cars were estimated to be valencias, with the balance midseason fruit and June bloom.

Dana King, sales manager for the exchange, recommends to shippers a program of orderly distribution. The exchange is confident that a normal demand and a stable market will be well sustained by the wide distribution of the season's output.

California lemons are still going forward as fast as the fruit becomes suitable for shipment. Although the supply has been light during the past few months, there is a good crop of lemons on the trees ready for harvest in the late spring and summer months, which will assure a normal supply of fruit for the summer market.

American Trade With Philippines Shows Increase

Imports of American merchandise in the Philippines amounted to $69,520,000 in 1927, against $68,648,000 for 1926. Slight losses occurred in imports of flour and rubber products, but increased imports of other staples accounted for the gain of $872,000, states the division of regional information of the Department of Commerce.

Exports of the Philippines to the United States were also active, advancing from the 1926 total of $103,797,000 to $115,984,000 for 1927, a gain of 11.8 per cent. The value of American purchases of sugar increased 60 per cent and cocoanut products 7 per cent, but hemp, the third important product of the Philippines declined 28 per cent.

During 1927, the Philippines purchased more than 87,000,000 yards of American cloth, $6,000,000 worth of refined mineral oils, and $4,000,000 each of automotive products and flour. The islands also spent $3,000,000 for our rubber products and practically the same amount for canned milk, besides $1,000,000 for cigarettes.

In return, the United States purchased more than 1,000,000,000 pounds of sugar, 293,000,000 pounds of cocoanut oil, 34,000,000 of prepared cocoanut, 341,000,000 pounds of copra and 50 tons of Manila hemp.

Industry Gain Indicated by Power Output

NEW YORK, Feb. 22. (Exclusive) That the business and industrial optimism which obtains in practically every section of the country is based upon a solid foundation is borne out by data upon general industrial production for January as indicated by the consumption of electrical energy. Reports of energy consumption in January made to Electrical World by some 3000 large manufacturing companies reveal that the rate of industrial production in the first month of the year was close to 9 per cent greater than that witnessed in December, 1927, and 7.4 per cent above January of last year.

The rate of increase over the preceding month was about the same as in 1927, but materially higher than in 1923, 1924 and 1925. American industry as a whole enters 1928 on a slightly higher plane of activity than at the opening of 1927. The gain reflects greater activity in the metal industries group, automobiles, leather and its products, rubber and its products, chemicals and allied products and food and kindred products.

Market Slower for Fat Cattle

SAN FRANCISCO, Feb. 22.—There has been a slight slowing up in the marketing of all kinds of beef cattle during the past week with packers talking lower prices. Prices f.o.b. country have, however, remained steady with good steers bringing $11-$11.50 f.o.b. country points and cows, $8 to $8.25, according to Western Cattle Marketing Association Good fat heifers are scarce and milk veal is also in good demand.

Northern California winter cattle have practically all been marketed and heavy runs from this section are over. Coast and valley areas continue to supply some cattle. Range conditions in Eastern Nevada are below average for this time of year and heavy snowfalls are needed to avert a short grazing season next summer.

FINANCE IDEA WINS PLACE

Los Angeles Company, in 1927 Statement, Shows Growth in Demand for Installment Financing

BY EARLE E. CROWE

Winning by the efficiently managed finance companies of a recognized position among the indispensable credit institutions is fittingly illustrated by the annual statement of the Pacific Finance Company, operating in the Pacific Coast States. This Los Angeles company transacted more than $56,000,000 of business in 1927 and earned a larger profit than in the previous year. Such a performance indicates an ample supply of high-grade paper and the enforcement of rigid standards of financing.

While national figures, so this report states, recorded an increase in the repossession of motor cars, the Pacific Finance Company was able to reduce, in both number and dollars, its losses from repossessions and credit delinquency. Motor-car financing was increased 5 per cent, while the total volume of automobile sales in the company's territory declined about 20 per cent.

USEFULNESS SHOWN

"Throughout the country finance companies of a similar character are demonstrating their usefulness in the extension of credit service. Finance companies in the United States during 1926, according to the National Credit Office, transacted an aggregate volume of business of $3,322,234,000, which was probably materially increased last year. The volume is steadily increasing, as more and more business enterprises find that more goods can be sold on the right kind of credit terms with the assistance of the finance companies.

In reporting its 1927 operations, the Commercial Investment Trust Corporation describes the evolution of the finance business in the last few years to the point where products of every description are financed. They range from vacuum cleaners selling around $50 to complete hotel or apartment-house equipment running into many thousands of dollars. That motor-car financing still forms the bulk of financing is demonstrated by the report of this company showing automobile paper amounting to 71 per cent of total paper.

To illustrate the types of commodities now financed by the finance companies, the Commercial Investment Trust Corporation lists the following:

PRODUCTS LISTED

Adding machines, automotive equipment, barber supplies, cleaners, dairy machines, electric motors, furniture, hotel equipment, incubators, kitchen equipment, lunch wagons, agricultural and household machinery, battery charging, bottling, gas and machine carbon, canning, contractors, ice, ironing, laundry, oil and gasoline, pattern machine, pressing, printing, steel punching, textile, welding, woodworking, musical instruments, office equipment, optical equipment, organs, physicians' equipment, pianos, portable houses, pumps, radio receivers, refrigerators, ships, scows, tugs, store fixtures, stoves, ranges, ovens, furnaces, time clocks, vacuum cleaners and washing machines.

From the experience gained in automobile financing, extension into the industrial field has been effected at a minimum of loss, and with considerable success in diversifying the risk and increasing profits. Merchants have benefited, consumers have benefited, and the commercial banks, in general, have welcomed the development as a feeder of business.

Raphael Weill Reports Income Sets High Mark

Raphael Weill & Co., Inc., yesterday reported the most profitable year in its history with a net income after all charges and taxes of $20,000 more than in 1926, which amounts to about $13.40 per share on 39,077 shares outstanding against $12.40 on the same number of shares the previous year.

The regular annual dividend of $6 per share was declared, payable the 24th inst., to stockholders of record January 31, last. At the annual meeting of stockholders to be held March 6, a proposed change of capitalization will be considered. Stockholders have previously been asked to dseignate their preference for exchanging their present stock for 8 per cent preferred or common in the new Nevada company. Present capitalization is $5,000,000 with $4,000,000 outstanding. The new company proposes to exchange share for share for those desiring new 8 per cent cumulative preferred, callable at 110 after the tenth year.

HAY MARKETS QUIET

Mild Pacific Coast Weather Held Curtailing Demand

Hay markets were quiet during the week ending the 18th inst., according to the weekly hay market review of the United States Bureau of Agricultural Economics. Light receipts and country loadings were the principal strengthening factors in the face of the dull inquiry. Mild weather in most of the central section, together with better moisture conditions improved the outlook for early pasturage.

Alfalfa prices held steady to slightly higher. There was an active shipping inquiry for top grade leafy types while green hay for milling also was in active demand. Light offerings of top grades at Kansas City caused prices to advance $2 over quotations for the previous week. Omaha reported a good shipping demand for dairy alfalfa from Iowa, Illinois, Indiana and Wisconsin but the bulk of offerings at this point were of the lower grades which were meeting slow sale. Minneapolis buyers were taking small lots of top grade alfalfa but most arrivals at this market were No. 2 and sample grades which were draggy. Demand for good alfalfa at Denver was strong and prices tended upward. Better moisture conditions in this area have improved the outlook for the next crop. Pacific Coast markets reported demand very light with mild weather and prospects of good early pastures restricting inquiry.

BY HOWARD C. KEGLEY

The Bolsa Chica Petroleum Company is prepairing to resume operations in its wildcat well in the Kettleman Hills field, offsetting the Burbank lease of the General Petroleum Corporation, according to field reports. The Bolsa Chica has had the well standing idle for several months pending developments in the General Petroleum's test well only a few hundred feet distant, but the Burbank well has been in "status quo" and apparently will remain so for an indefinite period.

The Bolsa Chica well is presumed to be located higher on the structure than the General Petroleum test, and it is understood that cores indicate the Bolsa Chica well to have been getting its formations considerably shallower than the General Petroleum's Burbank. The latter well has been pumping ten or fifteen barrels of oil, and about an equal amount of water since last summer. The Bolsa Chica believes it can make a profitable producer out of its well from the same zone, and is preparing for a new test.

It is understood that the Bolsa Chica will plug its well to about 2000 feet, where its best showings were found. This is about 900 feet shallower than the depth from which the Burbank is producing. The Bolsa Chica had several promising showings at between 2500 and 3000 feet, but these were not given a thorough test.

The crew of the Bolsa Chica well at present is perforating the casing at about 2000 feet, and it probably will be several weeks before it is possible to get a definite line on what it may be expected to do.

May Make New Test

It is reported unofficially that the General Petroleum Corporation may drill a new well on its Burbank lease in the Kettleman Hills field, instead of attempting to go any further with its present well.

The Burbank No. 1 well originally was intended as a deep test of the Kettleman Hills field, but when it stopped to test its 3000-foot zone, mechanical difficulties developed which made it unlikely that it could be deepened successfully. The requirements of the lease, and the geological survey demand a test to at least 5500 feet, and it is understood that this work will be started by the General Petroleum Corporation in the near future.

Near Completion

The Union Oil Company expects to have its Long Beach Community No. 13 on production in the deep zone at Signal Hill some time next week. The well is down 6300 feet, with the last casing set at about 5600 feet. It is coring ahead in oil sand, it is reported, and probably will stop for a production test in the next day or two.

O'Dea Well Reaming

The Barnsdall Oil Company has succeeded in extracting the fish which held up progress in its O'Dea No. 9 for several weeks, and is now reaming the hole to continue drilling, according to official reports. Bottom of the well is now at 5850 feet, with six-inch casing set at about 5800 feet. When the well stopped drilling it was in a streaky formation of shale and sand, but is said to have passed through some good oil sand higher up in the hole, just below the shoe of the six-inch casing.

Starts Three Wells

The Graham-Loftus Oil Company, which brought in one of the first and one of the best wells in the deep zone at Signal Hill, is starting three new wells for the deep sand on its Acme lease, according to official reports. The new wells are Acme No. 1, No. 2, and No. 3.

To Deepen Hartman No. 3

The Bolsa Chica Oil Company is preparing to drill its Hartman No. 3 well in the Ventura-avenue field to 7000 or 7100 feet, according to officials of the company. This well is the most westerly producer in the Ventura-avenue field, and has been on production for more than a year. When it was first brought in, drilling was stopped at 6573 feet, the present bottom, but developments in neighboring wells indicate that better production is possible at greater depths.

An instance is the Shell Company's latest completion in that part of the field which went to 7180 feet, and came in at 2400 barrels per day.

Start Orcutt Well

The Union Oil Company is starting a new well near Lompoc in the Orcutt district, according to reports from that field. The new well is on the Purissima lease in one of the oldest producing districts in the State of California. It is the first drilling project the Union Oil Company has undertaken in the Orcutt fields in more than a year, it is said.

Plan Imperial Test

Business men of Imperial Valley are reported to be organizing the Imperial Valley Petroleum Corporation for the purpose of drilling a new test well in search of petroleum in the valley. W. F. Beal is president of the group.

Valley investors pooled their interests several years ago and had a wildcat well drilled northwest of Brawley, and it was asserted at that time that traces of oil were found, but no oil sand was discovered.

TEXAS FINANCE LEADER UNIQUE

Pioneer Banker of Fort Worth Exception to Rule

K. M. Van Zandt Still Active at 91 Years of Age

Useless Confederate Money Capital for Start

(What is success? How do you win it? What do you do with it? There follows one of a series of interviews with eminently successful men, discussing the subject.)

BY JOHN F. SINCLAIR

[Copyright, 1928, in all countries by North American Newspaper Alliance.]

We usually think of a banker as one who takes life easy after he is 60 years of age. There are exceptions, but they are few.

K. M. Van Zandt of the Fort Worth National Bank, Fort Worth, Tex., is one of those exceptions. He still is active president of the bank. As chairman of the discount committee, he passes every note of $1,000,000 or more accepted by the bank, which has $40,000,000 in assets.

And Mr. Van Zandt, going strong, looking well and showing no signs of a let-up, is 91. One of his seventeen children is R. L. Van Zandt, for five years governor of the Federal Reserve Bank of Dallas, Tex.

K. M. Van Zandt's father was minister of the Republic of Texas to the United States in 1845, when the treaty of annexation was signed. The pleturesque Sam Houston was then president of the Republic of Texas.

Surely Emerson was right when he observed that "all history resolves itself very easily into the biography of a few stout and earnest persons."

HIS START IN LIFE

When K. M. Van Zandt came back from the Civil War after four years in the Confederate army, he met the task of making a living for his wife and four children. He returned to Fort Worth in August, 1865, and all his worldly goods consisted of Confederate money, then worthless. The South was disorganized and discouraged. Business was at a standstill.

"Fort Worth was a town of 200 or 300 persons," Mr. Van Zandt said. "There were more houses than people, for war had wrought terrible destruction. The only business left in this city-to-be was a shoemaker's shop and a blacksmith shop.

"When I had left for the war my county of Harrison was the wealthiest in Texas. Of course, much of the wealth consisted of slaves. In 1860 we had a county population of 1373 men. Of that number 1360 went to fight in the Confederate army."

Just then a lawyer interrupted to ask Mr. Van Zandt if he knew whether a man who had died the preceding day had ever drawn a will. "Yes, the gentleman had a will, for I was a witness to it," said this keen-minded banker. "It was drawn about thirty-five years ago, I reckon. I think you'll find it in his papers in his safety deposit box."

No detail seems to have escaped his notice.

The story is told that after his son had retired as governor of the Federal Reserve Bank he visited his father's home. The first morning the father aroused his distinguished, but very sleepy, son at 7 o'clock. "Bob," the elder Van Zandt inquired, "do you want to sleep all morning? It's 7 o'clock now and we'll have breakfast shortly. I must be at the discount committee meeting at the bank at 8 o'clock. Besides, lazy people never succeed in life."

In my talk with Mr. Van Zandt the question of health came up.

"I keep mine by observing certain rules and having something to do," he said. "Why, the other day I read that Baron Kihachiro, Japan's richest man, keeps himself fit by climbing mountains. And he is older than I am. Then look at Chauncey Depew. He was Secretary of State for New York when Abraham Lincoln was President. He is years older than I am.

"Or take Dr. W. W. Folwell, first president of the University of Minnesota, busy every day writing a four-volume history of his State. I understand he has completed three, and that after he finishes the last he expects to write a real book on economics. He is 95 years of age. And I am just a small city banker, years behind him in age."

This unusual man has had almost undisturbed health all his life.

HEALTH RULES HE FOLLOWS

"For myself," he explained, "I think the rules for a long life were well stated by the late Judge Gary. Here is a set of them.:

(1.) Exercise in the open air, but do it moderately.
(2.) Breathe deeply of pure air as much as possible.
(3.) Leave alcoholic stimulants alone; take tea and coffee if you like them.
(4.) Drink pure water.
(5.) Eat little meat. Eat red meat but once a week.
(6.) Eat little starch, fat or sweets, but plenty of green vegetables, whole wheat bread, fresh fruit and drink milk, if it agrees with you.
(7.) Follow regular habits.
(8.) Get plenty of sleep.
(9.) Work hard mentally and physically, but not too long.
(10.) Lead a good, clean life.
(11.) Keep an even temper and avoid excitement.
(12.) Never get angry or indulge in controversy.

"My rules for success are short and simple," Mr. Van Zandt went on. "They can all be stated in one sentence. I believe any young person just starting out who follows the simple precepts in the sentence which I am going to give will go a long way toward being successful. I give it to you for what it is worth. It is this—have some definite object to live for, work to that end and never lose interest in human affairs."

A half-dozen customers of this largest bank in a city of 200,000 persons were waiting patiently to see the president on matters of importance to them. And the president, smiling and courteous, was ready.

VETERAN BANKER OF TEXAS FIELD

K. M. Van Zandt

Born in Franklin county, Tennessee, November 7, 1836, son of Isaac and Frances Cook Van Zandt.

Received little education. Fought through Civil War with the Confederate Army.

Started in the banking business in Fort Worth, Tex., in 1874. President Fort Worth National Bank since 1884.

Member of Texas House of Representatives fifty-five years ago.

Joins Bond House

Horace Donnell, former resident manager of Halsey, Stuart & Co., has joined the R. E. Campbell & Co., it was announced yesterday. Mr. Donnell is well known in bond circles and was associated with the Los Angeles office of Blair & Co., for six years prior to joining Halsey, Stuart & Co.

STEAMSHIPS PEAK USERS OF FUEL OIL

Consumption Particularly Large on Pacific Coast Due to Coal Shortage

Steamships, including tankers, used more oil than the railroads in 1926, amounting to 78,932,016 barrels, or 23.2 per cent of all the fuel oil consumed in the United States, according to the current issue of the American Trust Review of the Pacific. This consumption is particularly large on the Pacific Coast in coastal, intercoastal, and trans-Pacific trade because of the scarcity of coal in the Pacific States.

Use of oil as ship fuel is further shown in the 1927 edition of Lloyd's Register of Shipping, which reports that 31 per cent of the steam-driven vessels, taken on a tonnage basis, used oil as fuel, of which 76 per cent were under the registry of the United States and Great Britain. There are about 300 bunkering stations in the world to supply fuel oil for ships.

The remaining 54.9 per cent of the fuel oil consumed in the United States in 1926, was divided among a number of industries. The oil companies used 48,845,896 barrels, or 14.4 per cent, ranking next to the railroads and steamships as consumers. Next, were the gas and electric-power plants, which used 33,022,941 barrels, or 9.7 per cent, another 5 per cent was used for domestic and commercial heating.

In California, because of local conditions, the proportionate demand for fuel oil differs from the rest of the United States, according to the American Trust Review. Railroads and steamships used 63.6 per cent of the State's consumption because of the shortage of coal.

ITALY'S CIRCULATION OF PAPER MONEY CUT

ROME, Feb. 22. (AP)—Italy's paper circulation was reduced by 92,000,080 lire (about $5,520,000) during January. The treasury on January 31 showed a surplus of 70,000,000 lire (about $4,020,000.)

UNEMPLOYMENT CAUSES TRACED

Increase Held Due Partly to Factory Curtailment

Drop in Other Industry Lines Increases Surplus

Hoover Investigation Report May Shed New Light

[Copyright, 1928, New York Evening Post, Inc.]

BY PAUL WILLARD GARRETT

NEW YORK, Feb. 22.—Without waiting for Secretary Hoover's findings on employment expected from inquiry launched in New York yesterday through the Bureau of Economic Research, statisticians in Wall street incline to view that the difficulties revolve about the rise and fall in factory production.

The trend downward in employment is not a recent development, but everybody assumes so for the reason that until recently declines in factory employment were offset elsewhere in industry. If we may judge the general state of factory employment by the Bureau of Labor Statistics Index, the trend has been persistently downward for two years and irregularly downward for four and one-half years.

WORKERS SUPPLANTED

A new age in machine production has revolutionized industry until one man now can produce more than one man could ten years ago. Factories have been able for several years to turn out more goods than formerly but, simultaneously with gains in production they have been able to cut down the number of workers through improvements in mechanical processes.

This reduction in factory employment that extends back to the beginning of 1926, or for that matter, to the middle of 1923, largely reflects underlying changes in the character of production and not a long downswing in the prosperity curve. So long as the general level of industrial activity held up, these reductions in factory employment were absorbed by the building industry, not to mention others. It was the late 1927 drop in indus-

(Continued on Page 18, Column 6)

BLANKENHORN & CO.
INC.

ANNOUNCE THE OPENING OF OFFICES TO CONDUCT A GENERAL INVESTMENT BUSINESS SPECIALIZING IN GOVERNMENT, MUNICIPAL AND CORPORATION BONDS.

DAVID BLANKENHORN - - - - PRESIDENT
E. V. CARTER - - - - - - VICE-PRESIDENT
WM. MAY GARLAND - - - VICE-PRESIDENT
F. W. BRAUN - - - - - - VICE-PRESIDENT
R. A. LIVINGSTON - - - - - - SECRETARY

234 VAN NUYS BUILDING. TRinity 4653
LOS ANGELES

FIRST NATIONAL BANK BLDG. SAN DIEGO
385 EAST GREEN STREET PASADENA

Announcement

We take pleasure in announcing that

Mr. Horace Donnell

formerly Resident Manager of

Halsey, Stuart & Co.

has become associated with this firm

R. E. CAMPBELL & COMPANY

MUNICIPAL — BONDS — CORPORATION

650 S. SPRING STREET LOS ANGELES PHONE TRINITY 4117

Public Utilities

WE have a widely diversified list of public utility bonds and stocks, of both Eastern and Western companies, yielding up to 6.30%.

Our general offering list will be mailed upon request.

TRinity 6041

BOND & GOODWIN & TUCKER
INCORPORATED
TITLE INSURANCE BUILDING
LOS ANGELES
SAN FRANCISCO SEATTLE PORTLAND

WE RECOMMEND

CLAREMONT PINES CORPORATION
(Oakland, Calif.)

First (Closed) Mortgage 6½%, Gold Bonds, due 1937

A FIRST mortgage on valuable Oakland residential property, appraised at more than twice the amount of the issue. Property is located within 3.1 miles of the City Hall and adjoins the Claremont Country Club.

Price 101 and Interest, to yield 6.35%

M. H. Lewis & Co.
Investment Bankers and Municipal Bonds
Citizens National Bank Building
Los Angeles Phone MUtual 7151
San Francisco San Diego
Long Beach Hollywood Pasadena

Bonds

UNDERWRITERS and DISTRIBUTORS

WE invite interviews and correspondence with corporations desiring to issue well secured Bonds.

FIRST SECURITIES COMPANY
OWNED BY THE STOCKHOLDERS OF THE
LOS ANGELES-FIRST NATIONAL TRUST & SAVINGS BANK
ORDERS MAY BE PLACED AT ANY OFFICE OF THIS BANK
Pacific-Southwest Bank Bldg. - Los Angeles
Telephone VAndike 2361

PACIFIC MUTUAL LIFE
PACIFIC INDEMNITY
PACIFIC FINANCE
COMMON

BOT SOLD QUOTED

Jones, Hubbard & Co. Inc.
SUCCESSORS TO
STOCK DEPARTMENT
STEVENS, PAGE & STERLING
Members Los Angeles Stock Exchange
709 Van Nuys Bldg. TRinity 7861

West STANISLAUS IRRIGATION DISTRICT 6% Bonds

Tax exempt, Legal for Savings, Non Callable

$550,000 bonds secured by property valued at $3,000,000 — tax lien security of 5½ to 1.

This district has unusually favorable location—in the heart of California's most successful irrigation districts—ample water supply, fertile soil and splendid financial resources. A new district ranking with the best.

Price 100 and interest to yield 6% net.
Circular may be had on request

MORRIS-NOBLE CO.
Successors to J. R. Mason & Co.
532 SUN FINANCE BUILDING, VAndike 4090, LOS ANGELES, CAL.
MERCHANTS EXCHANGE BUILDING, SAN FRANCISCO.

LOGAN & BRYAN
MEMBERS NEW YORK STOCK EXCHANGE
Biltmore Hotel, Beverly Hills Hotel — 636 South Spring Street — Guaranty Bldg., Hollywood
Head Office, 42 Broadway, New York
PASADENA LONG BEACH CORONADO SAN DIEGO SANTA BARBARA
SANTA BARBARA BILTMORE—ARROWHEAD SPRINGS—PALM SPRINGS

E. F. HUTTON & CO.
MEMBERS NEW YORK STOCK EXCHANGE
Ambassador Hotel — 643 S. SPRING STREET — 6406 Hollywood Blvd., 545 So. Olive St.
Head Office, 61 Broadway, New York
PASADENA SAN DIEGO SAN FRANCISCO OAKLAND DEL MONTE SAN JOSE

IRON INDUSTRY KEEPS UP GAIN

Second Quarter Orders for Pig Features

Light Steel, Notably Sheets, More Active

Heavy Finished Products on New Price Basis

CLEVELAND, Feb. 23. (Exclusive) Iron Trade Review this week says:

Second quarter coverage is lifting pig iron from the obscurity forced upon it in recent weeks by the brisk market in steel. At Chicago and Cleveland, especially, has interest in future iron needs broadened, while in the East considerable business hinges upon a steadier price situation. Quiet negotiations have placed upon producers' books a heavier tonnage than open inquiry would indicate.

Light steel products, especially sheets, have imbibed the moderately upward trend which has described demand for heavy finished steel recently and some makers have accumulated modest backlogs. Heavy shipments are going directly into consumption. Steel Corporation subsidiaries continue to operate at about 90 per cent, with the entire industry approximating the 85 per cent rate of a year ago. The price situation in steel continues strong. On opening the books the 22nd inst. for second quarter, the leading producer of bars, plates and shapes advanced to 1.90 cents, Pittsburgh, and 2 cents Chicago. This is the third upward revision in heavy finished steel since mid-November, and if maintained will put second-quarter shipments $2 per ton above first-quarter contracts. Independent producers are expected to follow. New prices on sheets remain to be tested, but extensions to present low-price contracts are being limited. Mahoning Valley markets of terne plate have advanced $4 to $6 per ton. Strip and small rivets are higher at Chicago.

Among producers of steel generally there is growing confidence in the first half-year. Fears that the exceptional improvement since late December has been based too largely upon automotive requirements, have been dissipated, as February, this far appears to have topped January bookings and output slightly and automotive business is a smaller percentage of the total than in January. The rising tendency in prices also is indicative and invoices in the next quarter are expected to reflect more of the advances imposed in the past sixty days. On account of the political situation the industry is not now looking beyond the first half.

More than 150,000 tons of pig iron for second quarter has been booked in the Chicago-Milwaukee district. Last week's sales of 53,000 tons at Cleveland doubled the preceding week's business. At Buffalo nearly 60,000 tons have been sold this month, for shipment the remainder of the half with considerable inquiry from New England not yet satisfied. Small users have run sales at St. Louis up to 12,000 tons.

Pending establishment of some recent advances the Iron Trade Review composite of fourteen leading iron and steel products is unchanged this week at $35.61.

Today's best Investment

PALOS VERDES ESTATES

information
Lane Mortgage Bldg. VA 2481

Our Weekly Market Letter

Contains Interesting Data on Piggly Wiggly Western States

Copy Mailed Upon Request.

MEMBER LOS ANGELES STOCK EXCHANGE
WAGY & BENCHLEY
STOCKS & BONDS
410 STOCK EXCHANGE BLDG.
TU9986 TU7079

THE INVESTOR

Report of Investment Trust Gives Insight Into Profits in Junior Securities

BY WILLIAM RUSSELL WHITE

[Copyright, 1928, by New York Evening Post, Inc.]

NEW YORK, Feb. 20.—Probably the most interesting page in the comprehensive annual report submitted today by the Investment Managers' Company to holders of investment trust fund A certificates is that listing the investments.

Few investment trusts of the management type publish a list of their holdings. Edgar Lawrence Smith, president of the Investment Managers' Company, carries out the policy of publicity to the fullest degree by enumerating the number of shares of common stock held in each of the twenty-nine companies, together with the cost price and the market value as of December 31, 1927.

Other information about the trust is presented in the same complete detail. Earnings are analyzed and compared on a share basis, while the balance sheet reveals all essential information for the certificate holder.

The list of securities owned shows 81,214 shares, valued on December 31 at $8,105,842.75, divided among twenty-nine companies. The cost of the stocks was $7,937,951.42, recealing an appreciation of $767,891.33.

In the list are seven railroad stocks —Atchison, Atlantic Coast Line, Baltimore and Ohio, Chesapeake and Ohio, Norfolk and Western, Southern Railway and Union Pacific. All but Atlantic Coast Line and Baltimore and Ohio show a profit.

Four light, heat and power companies are included—Brooklyn Edison, Columbia Gas, Consolidatel Gas and Detroit Edison. Only Columbia Gas was slightly lower December 31 than the price paid.

Of the three food stocks—California Packing, Fleischmann and National Dairy Products—the last named showed a small loss.

Profits were shown on motor, rail equipment and tobacco stocks—Chrysler, Packard, American Brake Shoe, Westinghouse Air Brake, American Tobacco and General Cigar.

Among the other stocks held, two mining and seven miscellaneous, losses are shown only in two—National Lead and Otis Elevator. The others are: American Smelting, American Can, B. F. Goodrich, International Business Machines, International Harvester, S. S. Kresge and Union Carbide and Carbon.

The largest Individual Investments are in Westinghouse Air Brake, 6600 shares, valued at $397,750, and Packard Motor Car, 5900 shares, valued at $365,800.

The statement revealed income of the fund last year was $1,478,139, of which $764,938 was distributed to certificate holders. The rate of total income was 12.76 per cent on the average face value of certificates outstanding, compared with 9.78 per cent in 1926, and 9.65 per cent in 1925.

New Investment Concern Enters Southland Field

Blankenhorn & Co., new investment house, announced yesterday the opening of offices in Los Angeles, Pasadena and San Diego. The local office is located in the Van Nuys Building.

The new company purposes to engage in the underwriting and sale of high-grade securities and will specialize in government, municipal and corporation bonds. It will participate in underwritings of a national character and be particularly active in the direct underwriting of California issues.

David Blankenhorn, who for many years has been active in financial circles on the Pacific Coast, heads the new institution. The balance of the personnel is composed of Southern California business men including William May Garland and F. W. Braun, who will act as vice-presidents of the company. E. V. Carter, who has previously been associated in the bond business on the Coast will serve as vice-president and treasurer and will have charge of the bond department. R. A. Livingston, who has been engaged in the bond business in Los Angeles for the past six years, will occupy the position of sales manager and secretary of the company.

Trade Failures in 1927 Placed at Half Billion

ST. LOUIS, Feb. 22. (AP)—Commercial failures in 1927 caused a loss of more than $500,000,000 in the United States, directors of the National Association of Credit Men were informed here today by E. Paul Phillips, director of the adjustment bureau department of the association.

The board adopted a resolution urging business men to take action to minimize these losses, characterizing the situation as "serious," and as needing "careful consideration of business executives."

"In addition," the resolution set forth, "the distressed merchandise thrown on the market in competition with merchandise handled through normal channels, had a demoralizing effect on business conditions and the resultant damage has been incalculable."

Keen competition, which drove many concerns into bankruptcy and brought about numerous consolidations, was the outstanding factor in last year's business life, according to Stephen I. Miller of New York, executive manager of the association.

HOYLE TO MANAGE SECURITY BRANCH

Herbert H. Smock, vice-president and cashier of the Security Trust and Savings Bank yesterday announced the appointment of Ralph L. Hoyle as manager of the new Security branch which is to open at Twelfth and Maple on March 1. Mr. Hoyle has been with the Security for the past ten years. For three years he has been manager of the escrow department at the Equitable branch. He joined the staff of this branch as clearings clerk in 1918 and then held positions as bookkeeper, savings teller, commercial teller and note teller.

SALES MANAGER NAMED

C. V. Harrington, formerly branch manager at Seattle and in charge of sales in the Northwest for the Schumacher Wall Board Corporation, has been selected as sales director for the newly organized Schumacher Securities Company and the Schumacher Home Builders, Inc., according to an announcement yesterday by Joseph E. Schumacher, president of both concerns. Mr. Harrington was also in charge of the wall-board company at San Francisco for a number of years and is well known in Pacific Coast building circles.

Foreign Grain Market Prices Gain Sharply

CHICAGO, Feb. 22. (Exclusive) While all American grain markets were closed on account of Washington's Birthday, there were sharp advances in prices in foreign markets. Wheat in Liverpool closed than due, and corn there 3-4@7-8d. higher, coming better than due, and corn there was 1-4d higher. Buenos Aires wheat was 1 1-4@58c higher at midday, and corn 1 1-4@1-2 cents higher.

The Winnipeg wheat market showed considerable strength and closed with net gains of 7-8@1-8 cents and a good overnight export business was reported out of that market, although quantities were not given. Oats closed unchanged to 3-8 cent higher with rye up 1-4@5-8 cents.

Receipts of wheat at Winnipeg aggregated 723 cars against 797 cars last year, and of oats were eighty-four cars against eighty-one last year. Deliveries of wheat at interior points in the prairie provinces on Tuesday, aggregated 723,000 bushels against 482,000 bushels in 1927.

Traders construed the action of foreign markets as favorable for a higher level of prices here tomorrow with bulls looking for May corn to sell over $1 per bushel. Weather conditions over the West were generally unfavorable for the movement of corn and further complaints of freezing and thawing damage to winter wheat was received from the Central West. Liverpool cables said Japan was buying wheat in Australia.

LONDON SILVER

LONDON, Feb 22. (AP)—Bar silver 26 1-4d per ounce; money 3 7-8 per cent.

TAX EXEMPT SECURITIES
YIELDING ATTRACTIVE RATES
District Bond Company
SUITE 901
TITLE INSURANCE BLDG.
TELEPHONE METROPOLITAN 0024

We Offer
20 California Bank
20 Pan American Bank
5 San Bernardino Valley Bank
30 Biltmore Hotel Units
20 Gladding, McBean
45 Pacific Finance, Common
12 Pacific Mutual
R. C. WILLIAMS, JR. & COMPANY
BANK STOCKS
INSURANCE STOCKS
505 CITIZENS NATIONAL BANK BUILDING
TELEPHONE MUTUAL 6243

Constructive Investment Service

Dunk-Harbison Co.
602 Haas Building
320 West 7th Street
TR. 2571
Members L. A. Stock Exchange
San Diego Office
618 J. D. Spreckels Bldg.
Main 9033

The Clearinghouse

News of Spring Street

Vernon W. Janney has been appointed sales manager of the A. E. Fitkin & Co., Inc., in charge of wholesale and retail distribution in Southern California, and Col. O. C. Wyman has associated himself with the company to supervise the Hollywood office which, it is understood, will be opened in the near future. The announcement was made yesterday by David A. Pepp, resident vice-president.

Mr. Janney has been connected in an executive capacity with several investment banking houses in the past eight years. Col. Wyman was formerly commander of the Los Angeles American Legion and later director of research and service of the Broadway Department Store. In 1925 he assisted in the organization of the Central Casting Corporation of Hollywood.

New Factory Opens

United States Spring Co., Inc., and the United States Bumper Co., Inc., announce the formal opening tomorrow of their new and larger factory in the Central Manufacturing District at Fiftieth and Magnolia streets.

Pays Regular

Directors of the California Packing Corporation yesterday declared the regular quarterly dividend of $1 per share on the common stock of the company, payable March 15 to stockholders of record the 28th inst.

Mart Changes Hours

The new trading hours of the San Francisco Stock Exchange will be operative March 1, according to an announcement received yesterday. There will be no noon recess, as formerly, but a continuous session from 9:30 a.m. to 2:30 p.m. The Saturday session will be from 9:30 a.m. to 11 a.m.

Silk Dividend Starts Flurry

LONDON, Feb. 22. (AP)—The stock exchange had one of its periodical surprises when the Courtauld Silk Company announced overnight a dividend of 17½ per cent, making 25 per cent for the year and a bonus of 100 per cent.

Dealings took place as soon as the market opened and the shares jumped to £9 from a previous £7 3-4 and then fluctuated wildly between £8 and £9. This followed heavy dealings in the street overnight when the news became known after the exchange was officially closed.

The dividend and bonus distribution equals £12,600,000 on ordinary shares and today's rise caused an appreciation to a similar amount in the market valuation of the shares.

Viscount Craigavon, Prime Minister of Northern Ireland, is now entitled to sit in both the English House of Lords and in the lower house of the Parliament of Northern Ireland.

UNEMPLOYMENT CAUSES TRACED

(Continued from 17th Page)

trial activity that produced the recent strain.

Demands for workers elsewhere were enough to offset the normal displacement in industry but not enough to offset losses created by a normal displacement in industry plus the late 1927 sharp contraction in industrial activity.

Unfortunately, the government has never undertaken to compile anything like representative figures on employment, but as nearly as can be reckoned, over 1,000,000 workers have been displaced from their customary employment in the last four and one-half years. Doubtless, a part of the employment slack will be taken up in the next two months by fresh demands of the season and by the promotion of government work, but it will probably take a revival in industry to set things entirely right again.

OIL DISCOVERY HALTS SALE OF RESERVATION

WASHINGTON, Feb. 22. (AP)—Sale of the Fort Morgan (Ala.) military reservation, for which bids were to be opened Friday, has been called off by the War Department because of a reported discovery of oil on the reservation. In the meantime the Department of Commerce has been asked to investigate the discovery.

WE WILL SELL

2	Cal. Cons. Bld. & Inv. Uts.	$110.00
10	Maline Bd. Mtge.	40.50
20	No. Amer. Bd. & Mtge.	71.50
200	National Mtge. Com.	2.25
10	National Mtge. Pfd.	52.00
5	Nesa Light Units	58.00
234	No. Am. Timber Hold. Pfd.	25.00
40	Orange Co. Bd. & Mtge.	Bid
5	Prudential Mtge. & Ln. Units	98.00
10	Pan American Bank	105.00
8	Pac. Natl. Theaters	21.00
$100	Palos Verdes Note	85.00
3	Pac. Bre. Invest. Uts.	Bid
3	Twin Bell	80.00
500	World Petroleum	18.00

WE WILL BUY

Bandini	L. A. Income
Coca Cola	Lincoln Mtge.
Danziger Oil	Mtge. Disc.
Daley's Stores	Monolith Com.
Durant Issues	Nevada Oil
Empire Finance	Pickwick Stages
1st Natl. Sec.	Pan Amer. Bank
Grant Sec. Life	Palos Verdes
Garner Ry.	Pacific Ldry.
1st Natl. Ln. Disc.	Richfield Com.
Hispa Finance	Signal Gas
Home Service	Seaboard Bank
Investors Ry.	Whittier Santa Fe
Imperial Ry.	Western Costume
Julian Rynd.	West. Ref.
L. A. Homesbldrs.	West. Auto.

All bids and offerings subject to withdrawal. Mail Orders receive our prompt and personal attention.

LEONARDS AND COMPANY
728 So. Spring St. — Phone VAndyke 2351 — Los Angeles, Calif.
FOUNDED 1915

Akin-Lambert Co.
A Complete Brokerage Service
515-17 L.A. STOCK EXCHANGE BLDG.
Direct Wire to Chicago Board of Trade
Van Dike 1071

PROMOTION
problem in company ventures
Our Corporation organizes clients in promotion projects and selection of salesmen Underwrites and sells stock Complete Corporation
Before your plans are completed, see us.
California Corporation Co.
210-12 Bankers Bldg.
(Offices and Factories Chicago, Ill.)

FIXED TRUST SHARES
Represents Ownership in American Corporations
TRUSTEE
Equitable Trust Co. of N.Y.
Yield based on offering price
Circular on request
J. E. EDGERTON
632 Subway Terminal Bldg.
Phone TRinity 0131
Offices: Boise and Portland

A Legal Investment for California Savings Banks and Exempt from California Personal Property Tax

Mortgage Insurance Corporation

Insured First Mortgage Certificates, due 1930-1939

SECURITY: These certificates represent a participating interest in a group of deposited first deeds of trust on improved, income-producing California real estate, appraised at over twice the amount of this issue.

GUARANTEE: Payment of principal and interest on each deposited lien is insured and guaranteed by the Mortgage Insurance Corporation, under the provisions of the California Mortgage Insurance Act.

STATE SUPERVISION: Corporation operates under the close supervision of the California Insurance Commissioner in accordance with the strict regulations provided by California law.

Price 100 and Interest, to yield 6%

MILLER, VOSBURG & CO.
Municipal and Corporation Bonds
Member L. A. Stock Exchange
650 So. Spring St.—VAndike 2201
Los Angeles, Calif.
1304 PACIFIC-S.W. BANK BLDG. LONG BEACH
303 PACIFIC-S. W. BANK BLDG. PASADENA

$12,000,000

Firestone Cotton Mills

Twenty-Year 5% Sinking Fund Gold Bonds

To be dated March 1, 1928 — To mature March 1, 1948

Coupon bonds in denominations of $1,000 and $500, registerable as to principal only. Principal and semi-annual interest (March 1 and September 1) payable at The Cleveland Trust Company, Cleveland, Ohio, Trustee, or at The National City Bank of New York, New York City. Interest payable without deduction for any Federal Income Tax up to 2%. The Company will refund upon proper application, any Pennsylvania Personal Property Tax not in excess of 4 mills. Redeemable at the option of the Company in whole or in part by lot on any interest paying date on thirty days' notice at 102½ and interest during the first 5 years, at 101½ and interest during the second 5 years and at 101 and interest thereafter prior to maturity.

These bonds will be unconditionally guaranteed as to principal, interest and Sinking Fund by The Firestone Tire & Rubber Company of Ohio.

The following information is summarized from a letter to us from Mr. Harvey S. Firestone, President of Firestone Cotton Mills, and from other information furnished by The Firestone Tire & Rubber Company.

THE COMPANY

Firestone Cotton Mills is a corporation organized under the laws of Massachusetts in 1924 and its entire capital stock is owned by The Firestone Tire & Rubber Company of Akron, Ohio. This Company purchased the Sanford Spinning Mills at Fall River, Massachusetts, and has been manufacturing and selling to The Firestone Tire & Rubber Company a portion of its tire fabric requirements. These mills have not been adequate and the Company has recently acquired a practically new cotton mill property at New Bedford, Massachusetts.

SECURITY

These bonds, when issued, will be secured by a closed first mortgage on all of the Company's real estate and manufacturing plants in Fall River and New Bedford and in addition to this security, the principal, interest and sinking fund of these bonds will be unconditionally guaranteed by The Firestone Tire & Rubber Company of Akron, Ohio.

THE GUARANTOR COMPANY

As to the financial responsibility of the guarantor, its annual statement of October 31, 1927, shows approximately $80,000,000 net assets after allowing for bonds of subsidiary companies previously guaranteed. Its sales for 1927 fiscal year were $127,696,000 and its profits thereon $13,780,000.

On sales as summarized below, the net income (after Federal Taxes) of The Firestone Tire & Rubber Company of Ohio and its subsidiary companies in the United States, as certified by Ernst & Ernst, Public Accountants, has been as follows:

	Sales	Net Income
Year ended October 31, 1922	$ 64,500,000	$ 7,240,000
Year ended October 31, 1923	77,500,000	8,164,000
Year ended October 31, 1924	85,610,000	7,116,000
Year ended October 31, 1925	125,598,000	12,880,000
Year ended October 31, 1926	144,397,000	7,422,000*
Year ended October 31, 1927	127,696,000	13,780,000

*From which a reserve for contingencies of $1,300,000 was provided and $500,000 additional was provided, making total reserve of $2,000,000 which is now intact.

Average annual net earnings of The Firestone Tire & Rubber Company, as shown above, were $9,128,000 or over 7½ times the combined annual interest requirements of these bonds and of other bonds guaranteed by the Company.

The total market value of the issued and outstanding Preferred and Common Stocks of the Company is over $90,000,000.

SINKING FUND

The mortgage securing this issue will provide for a Sinking Fund which commences to operate on March 1, 1931, estimated to be sufficient to retire 35 per cent of the bonds within ten years and over 80 per cent of this issue before maturity.

MANAGEMENT

The general operation of Firestone Cotton Mills is in the hands of men of broad textile manufacturing experience and its management will be supervised by the officers and directors of The Firestone Tire & Rubber Company of Akron, Ohio.

We offer these bonds when, as and if issued and accepted by us and subject to the approval of counsel, Messrs. Andrews & Belden, of Cleveland, for the Bankers, and Messrs. Borden, Kenyon & Hawes, Fall River, Mass., and Bernard M. Robinson, Esq., of Akron, for the Company. Delivery is expected to be made on or about March 15, 1928, in the form of Interim Receipts of the Trustee.

Price: 97 and accrued interest to yield about 5.25%.

Otis & Co. — The Cleveland Trust Co. — The National City Company

Statistics and statements given above, while not guaranteed, are obtained from sources we consider to be reliable.

Have you a...

PROMOTION

problem in organizing a company or interesting investors in your project?

Our Corporation Service organizing companies; assisting them to securing capital; preparing prospectuses; financial plans and advertising; selecting and training salesmen; furnishing literature, offices and full co-operation. Complete Corporation Service.

Before organizing or expanding your plans you are invited to consult us.

California Corporation Service
240-48 Roosevelt Bldg., 727 W. 7th St.
(Offices and Reps. in San Francisco, Los Angeles, Chicago, San Francisco, Los Angeles and San Diego)

FIXED TRUST SHARES

Represents Ownership in a well-managed American Companies.

TRUSTEE:
Equitable Trust Co. of New York

Yield based on dividend and market value.

Circular on request.

J. E. EDGERTON CO.
552 Subway Terminal Bldg.
Phone MUtual 6881

Offices: Boise and Pocatello

Arizona Grapefruit Lands

Wholesale offering of Arizona lands.

Located on main highway and railroad.

Adaptable to Grapefruit, Pecans, Dates and winter vegetables.

We are offering this land for cash to qualified investors in tracts of 160 to 5,000 acres.

Your investigation solicited.

Address DAK, Box 219, Times Office

Associated Gas and Electric Company

61 Broadway, New York

Dividends

The Board of Directors has declared the following quarterly dividends payable April 2 to holders of record February 29, 1928:

Dividend No. 25

Original Series Preferred Stock—87½c per share in cash or 1.27/100th of a share of Class A Stock for each share of Preferred Stock held.

Dividend No. 11

$7 Dividend Series Preferred Stock—$1.75 per share in cash or 1.56/100th of a share of Class A Stock for each share of Preferred Stock held.

The stock dividend is equivalent to approximately $4.28 per share per annum for the Original Series as compared with the cash dividend of $2.50 per share, and $7.45 per share per annum for the $7.00 Dividend Series Preferred Stock.

M. C. O'KEEFFE, Secretary.

INVESTMENT SUGGESTIONS
To Suit All Purses

SEND for list of selective stocks arranged conveniently for an investment of any amount.

Inquiries Invited.

Toole-Tietzen & Co.
Member
Los Angeles Stock Exchange
Wire Connections to All Principal Markets
509 Van Nuys Bldg.
LOS ANGELES Phone TR. 8111

Tax Exempt 6% STREET BONDS Issued by California Municipalities

Full particulars, together with current offerings, will be mailed on request, without obligation

Name
Address
City

The Elliott-Horne Co.
623 South Hope St.
Los Angeles, TR-6466
Bond of the San Diego Trust & Savings Bank
BOND DEALERS SINCE 1906

FIRST MORTGAGE BONDS
$500, $1000 and $5000 DENOMINATIONS
Interest Quarterly. Send for Circular
AMERICAN MORTGAGE CO.
1049 So. Hill St. WEstmore 9131

FIRST MORTGAGE SECURITIES
Send for List of Offerings
7% Geo. J. Hartman & Co. 8%
Pacific Nat'l Bank Bldg., LOS ANGELES
Commonwealth Building, SAN DIEGO

WILLIAM R. STAATS COMPANY
ESTABLISHED 1887
Government, Municipal and Corporation
BONDS
640 SOUTH SPRING STREET, LOS ANGELES
SAN FRANCISCO SAN DIEGO PASADENA

OPPORTUNITY

A number of public-spirited people who are interested in the development of Southern California to join syndicate now forming. A revolutionary proposition for profit. Already indorsed by many of the best minds in this section. Highest references given and required. Address Y, Box 51-J, Times

Douglas L. Skelly Co. Inc.
Hollywood Guaranty Bldg. GR. 1187
Government, Municipal and Corporation Bonds

Southwestern Loan Association 8%
CONSERVATIVE MORTGAGES FOR SALE
6331 HOLLYWOOD BLVD. GR. 4316.

Merrill, Lynch & Company
NEW YORK, CHICAGO, DETROIT, CLEVELAND STOCK EXCHANGES
PHONE TRinity 0511

DAILY EASTERN CITRUS MARKETS

[By the Associated Press]
CARLOT SHIPMENTS
SOUTHERN CALIFORNIA

Holiday selling of California citrus, with three of the biggest auctions closed, was featured yesterday by a sharp decline in navels at Cleveland. Other markets were reported as ranging from weak to displaying better feeling. Lemons were about steady.

The following table shows the price range:

Market.	ORANGES Graded above choice.	ORANGES Choice.	LEMONS Graded above choice.	LEMONS Choice.
Chicago	4.80@6.50	4.30@5.35	5.30@6.65	4.40@5.80
Cleveland	4.75@5.20	4.35@4.80	4.35@6.45	3.85@5.75
Cincinnati	4.20@5.38	4.45@4.85	6.80	5.60
Pittsburgh	5.10@5.60	4.85@5.15	6.75	6.15
St. Louis	5.20@5.50	4.35@5.20	6.30	...
Baltimore	None	None	5.75@5.80	5.35
Detroit	4.40@5.50	4.45@4.85	4.85	5.05

Prices by size on Sunkist brands were reported to the California Fruit Growers' Exchange, shippers, as follows:

CHICAGO—

Brand and District—	80s	100s	126s	150s	176s	200s	216s	250s	288s	324s	360s
Kenilworth, Riverside	5.00	5.00	5.00	5.65	6.00	...	6.00	...	...	...	...
Silver Gate, El Cajon	...	4.25	4.65	5.30	5.30	5.30	5.70	6.40	6.30	...	...

DETROIT—

Black Crusader, Azusa	...	...	4.90	5.20	5.40	5.70	5.55	5.65	5.50	...	...

CINCINNATI—

Grand Canyon, Covina	4.00	4.45	5.00	5.30	5.70	5.55	5.55	5.40	5.10	4.05	4.05

CLEVELAND—

El Camino, Claremont	4.15	4.25	4.90	5.15	5.35	5.35	5.45	5.50	5.80	4.90	...

ST. LOUIS—

Wonderland, Escondido	...	...	4.90	5.00	5.45	5.40	5.75	5.75	5.65	4.90	...

Sales of Florida citrus on auction yesterday were reported as follows:

CLEVELAND—Seven cars grapefruit, 4.55; four cars oranges, 5.20.

CINCINNATI—Five cars oranges, 4.90; one car grapefruit, 5.15.

BALTIMORE—Four cars oranges, 4.90; one car grapefruit, 4.15.

DETROIT—One car oranges, 4.45.

CHICAGO—Five cars grapefruit, 5.05.

PITTSBURGH—Four cars oranges, 4.85.

Carlot sales averages received by the California Fruit Growers' Exchange on its own brands and by the Associated Press on others follow:

CLEVELAND—Eleven cars navels, two cars lemons sold. Market lower, sharp decline navels; lower lemons.

NAVELS

Brand, grade and district—	Avg.
El Camino, SA, Sunkist, Claremont	5.75
Princess, C, Sunkist, Corona	5.20
Paul Nerron, LAV, Sunkist, La Verne	4.95
El Camino, SA, Sunkist, Claremont	5.20
Trail, DM, Sunkist, Lamanda Park	5.05
Violet, DM, Sunkist, Duarte	5.00
Jasmine, DM, Red Ball, Duarte	4.60
Paul Nerron, LAV, Sunkist, La Verne	5.15
Tiger, SH, Sunkist, Colton	4.90
Floral, SH, Sunkist, Colton	4.35
Sweetest Yet, THP, fancy, Duarte	5.10
Gold Buckle, GBA, fancy, East Highland	4.75
Cherokee, CLEG, fancy, Highland	4.85
Coral, Highland	4.75

LEMONS

Transcontinental, OK, Sunkist, Villa Park	4.25
Gold Pinch, OR, Red Ball, Villa Park	3.65
Copa-de-Oro, OR, Highland, Villa Park	3.25
Gold, OR, Sunkist, Villa Park	6.45
Ozona, OR, Red Ball, Villa Park	6.10
Kilin, Q, Red Ball, Corona	4.70
Domestic, Q, standard, Corona	4.65
Fallbrook, SDF, Sunkist, Fallbrook	6.30
Hermosa, SDF, Red Ball, Fallbrook	5.15
Santa Margarita, SDF, orchard run, Fallbrook	4.65
Loma Vista, SDF, standard, Fallbrook	4.60

CINCINNATI—Three cars navels, one car lemons sold. Market weak oranges, steady lemons.

NAVELS

Brand, grade and district—	Avg.
Golden Cross, OK, Sunkist, Upland	4.70
Gold Star, OK, Sunkist, Upland	5.00
Red X, OK, Red Ball, Upland	4.45
Grand Canyon, COV, Sunkist, Azusa Avenue-Covina	5.25
Half Dome, COV, Red Ball, Azusa Avenue-Covina	4.85
Old Mission, CCC, fancy, Fullerton	5.38

LEMONS

Glendora, GF, Sunkist, Glendora	6.80
Goodwill, GF, Red Ball, Glendora	5.60
Bingo, GF, standard, Glendora	4.75

DETROIT—Seven cars navels, one car lemons sold. Market lower in spots navels, steady lemons.

NAVELS

Brand, grade and district—	Avg.
Golden Rule, RIV, Sunkist, Riverside	5.50
Golden, RIV, Red Ball, Riverside	4.85
Black Crusader, ACO, Sunkist, Azusa	5.35
Paul Nerron, LAV, Sunkist, La Verne	5.15
Grand Canyon, COV, Sunkist, Azusa Avenue-Covina	5.00
Pueblo, SA, Sunkist, Ventura	5.00
Home of Ramona, ST, Sunkist, Piru	4.40
Weaver, ST, Red Ball, Piru	4.45
Tyrum, ST, standard, Piru	4.35
Sheik, Highland	5.05
Mecca, Highland	4.75

LEMONS

Victor, OK, Sunkist, Etiwanda	5.85
Crest, OK, Red Ball, Etiwanda	5.05
Etiwanda Spray, OK, orchard run, Etiwanda	3.80
Blue Jay, OK, standard, Etiwanda	4.05

BALTIMORE—One car lemons sold. Market lower 360s fancy, slightly higher other lemons.

LEMONS

Brand, grade and district—	Avg.
Liberty, SDF, Sunkist, Escondido	5.75
Liberty, SDF, Sunkist, Escondido	5.80
Freedom, SDF, Red Ball, Escondido	5.35

CHICAGO—Nineteen cars oranges, four cars lemons sold. Market displayed a little better feeling navels, lower 360s, unchanged 300s lemons.

NAVELS

Brand, grade and district—	Avg.
Kenilworth, RIV, Sunkist, Riverside	5.50
Silver Gate, SDF, Sunkist, El Cajon	5.50
Dependable, SDF, Red Ball, El Cajon	5.35
Stork, SA, Sunkist, Claremont	5.40
Red Mule, THP, fancy, Riverside	6.00
Aurora, THP, fancy, Riverside	5.65
Shell, Highland	5.30
San Antonio Special, Ontario	5.30
Mecca, Highland	5.15
San Antonio Red, SAO, choice, Ontario	5.15
Century, THP, choice, Riverside	5.10
Cherokee, CLEG, fancy, Highland	4.90
Coral, Highland	4.50
Liberty, SDF, Sunkist, Escondido	5.30
Wonderland, SDF, Sunkist, Escondido	5.60
Hiddendale, SDF, Red Ball, Escondido	5.25
Airship, TI, FC, Sunkist, Fillmore	5.15
Alamo, TI, Red Ball, Fillmore	4.95
Luscious, ST, Sunkist, Pasadena	5.85
Echo, ST, Sunkist, Pasadena	5.75
Arroyo, ST, Red Ball, Pasadena	5.10
La Verne Beauties, LAV, Sunkist, La Verne	6.00
Paul Nerron, LAV, Sunkist, La Verne	5.25
Pinnacle, OK, Sunkist, Upland	5.60
Homer, Q, Sunkist, Corona	5.30
Camel, Q, Red Ball, Corona	4.30
Princess, Q, Sunkist, Corona	4.90
Lily, Q, Red Ball, Corona	4.60
Vista Bonita, RIV, Sunkist, Hemet	4.85
Lake Hemet, RIV, Red Ball, Hemet	4.85
Blue Globe, RIV, Sunkist, Riverside	5.40
Superline, RIV, Sunkist, Arlington	5.40
Gavilan, RIV, Sunkist, Arlington	5.25
Blue Globe, RIV, Sunkist, Riverside	5.40

LEMONS

Red Raven, PAL, fancy, Arlington Heights	5.30
California, PAL, choice, Arlington Heights	4.40
Southland Beauties, Q, Sunkist, Corona	6.10
Justrite, Q, Red Ball, Corona	5.40
Radio, SDF, Sunkist, Lemon Grove	6.40
Wireless, SDF, Red Ball, Lemon Grove	5.60
Wonderland, SDF, Sunkist, Escondido	6.65
Hiddendale, SDF, Red Ball, Escondido	5.55

ST. LOUIS—Five cars navels, one car lemons sold. Market lower in spots oranges, higher lemons.

NAVELS

Brand, grade and district—	Avg.
Wonderland, SDF, Sunkist, Escondido	5.50
Hiddendale, SDF, Red Ball, Escondido	5.20
Wonderland, SDF, Sunkist, Escondido	5.35
Protector, RIS, Red Ball, Crown Jewel	4.35
Silver Gate, SDF, Sunkist, El Cajon	5.20
Dependable, SDF, Red Ball, El Cajon	4.85
Aurora, THP, fancy, Redlands	5.30

LEMONS

Excellent, VCE, Sunkist, Santa Paula	6.30

PITTSBURGH—Three cars navels, one car lemons sold. Market steady oranges and lemons.

NAVELS

Brand, grade and district—	Avg.
Blue Goose, APG, fancy, Corona	5.60
Unicorn, GBA, extra choice, Corona	5.10
Belt, GBA, choice, East Highland	5.15
Chinese Brand, Riverside	5.25
Chinese Girl, Riverside	4.85

LEMONS

Yesper, TC, Sunkist, Porterville	6.75
Household, TC, Red Ball, Porterville	6.15

LIVE-STOCK MARKET

[Furnished by Federal-State Live-stock Market News Service]

ESTIMATED RECEIPTS

	Cattle	Calves	Hogs	Sheep
Los Angeles	300	50	500	...
Chicago	9,500	3,000	44,000	17,000
Kansas City	5,500	800	18,000	5,500
Omaha	5,000	500	23,000	12,000
St. Paul	3,800	3,200	16,000	500
Denver	1,000	50	1,900	11,100
Fort Worth	1,500	300	2,700	400
Total seven markets	27,600	7,900	106,100	46,500
Week ago	31,300	8,250	88,180	43,450

	Cattle	Calves	Hogs	Sheep
Yards	497	34	839	95
Direct (cars lots)	5	1	4	9

LOS ANGELES MARKET

CATTLE—Yesterday's supply was cleaned up in good season at generally steady prices on all classes.

A five-car string of good Nevada steers arriving late brought 12.90, to be weighed later. Two cars of medium 942 and 950-pound Utah steers cashed for 11.60, while a car of medium 935-pound California steers turned for 11.25. Odd lots of common steers sold down to 9.00. The weight of the four cars of Nevada steers Tuesday should have been 1090 pounds, instead of 1016 pounds.

Half a load of low good 875-pound heifers realized 9.25, while good 1081-pound cows also brought the same price. Odd head of good weighty dairy type cows sold around 9.00, while four cars of medium @6.85, three loads selling from 8.75@6.85, @6.65, three loads selling from 8.75@6.85. Sizeable lots and odd loads of medium cows, including dairy types, sold from 7.75@8.50, while common cows went over from 6.75@7.50, including a car of Utahs at 7.25. All cutters cleared from 4.00@6.25. Bulls were in light supply from 7.00@7.50, with a few good bulls at 8.00.

CALVES—Steady. A sizeable lot of choice 260-pound California vealers scored 16.00. Odd head of other vealers sold down to 13.00, with a few plain and heavy calves from 9.00@10.50.

HOGS—The supply on hand was cleaned up at generally 15@25c higher prices. A car of choice 158-pound weights topped at 10.10, while three cars of mixed butchers averaging 178 to 197 pounds cleared from 9.80@9.90. A short load of local fed trucked-in butchers averaging 255 pounds scored 8.65. Packing sows were in light supply around 8.00.

SHEEP—None. Medium to choice light and handy weight wooled lambs were quoted from 12.25@15.00, with medium to choice woolen ewes from 6.50@8.50.

YESTERDAY'S QUOTATIONS

Slaughter cattle and calves: Steers, 1100 to 1300 pounds, good, 12.25@13.25; 950 to 1100 pounds, good, 12.00@13.00; 800 pounds up, medium, 11.00@12.15; common, 8.50@11.00. Heifers, 850 pounds down, good, 9.25@10.25; common and medium, 6.50@9.25. Cows, good, 8.60@9.40; common and medium, 6.25@8.60; low cutters and cutters, 3.50@6.25. Bulls, yearlings excluded, good beef, 7.65@8.00; cutter to medium, 5.50@7.65. Calves, 500 pounds down, medium to choice, 10.25@13.75; cull and common, 7.00@10.25. Vealers, milk fed, good and choice, 13.50@16.50; medium, 11.75@13.50; cull and common, 8.50@11.75.

Hogs: Medium weight, 200 to 250 pounds, medium to choice, 9.00@9.90; light weight, 160 to 200 pounds, medium to choice, 9.40@10.10; light lights, 130 to 160 pounds, medium to choice, 9.25@10.10; packing hogs, rough and smooth, 7.50@8.50; slaughter pigs, 90 to 130 pounds, medium to choice, 8.50@9.75. (Soft or oily hogs and roasting pigs excluded in above quotations.)

Slaughter sheep and lambs: Lambs, 84 pounds down, good and choice, 13.50@15.00; 92 pounds down, medium, 12.25@13.50; all weights, cull and common, 9.50@12.50. Ewes, wooled, 120 pounds down, medium to choice, 6.50@8.50; all weights, cull and common, 4.00@6.50.

OUTSIDE MARKETS

CHICAGO, Feb. 22. (AP)—Hogs, 44,000; market 20@35c lower than Tuesday's average; top, 8.20; bulk good and choice 170 to 210-pound weights, 7.90@8.15; 220 to 250 pounds, 7.75@8.00; 250 to 300 pounds, 7.60@7.80; light lights and pigs sharply lower; spots 50c lower on pigs; few sales of best light lights, 7.75@8.00; bulk, 7.25@7.75; most pigs, 6.50@7.00.

Cattle, 9500; fed steers with weights and light yearlings about steady, bidding lower on others; vealers 50@75c off; most fed steers, 14.00 downward; few loads held around 16.00; light vealers, 13.50@14.50; small killers, 15.00@16.00; a few at 16.50.

Sheep, 17,000; fat lambs opening slow, around 25c lower than early Tuesday on a limited supply of 90 pounds down; bidding 50c lower on increased run of heavies; early sales 80 to 90-pound lambs, 15.50@15.75; top to traders, 16.00; 92 to 98-pound lambs eligible at 15.00@15.50; sheep steady; good fat ewes, 9.00@9.25.

SOUTH ST. PAUL, Feb. 22.—Cattle, 2800; fed steers and fat she stock dull, indications weak to 25c lower; cutters and bulls in broad demand, fully steady, strong; several loads mixed yearlings and light steers early, 11.35@12.25; part load heavy steers upward of 13.00; she stock, 7.75@8.50 on cows and up to 10.00 on heifers; cutters, 5.25@6.50; weighty medium grade bulls, 7.75; bulk, 7.50 down; stockers and feeders dull, weak; calves, 3200; about steady; good lights, 13.50@14.50; bulk, 14.00.

Hogs, 16,000; opening slow, few medium and heavy butchers to shippers, 7.50; weak to 25c lower; packers bidding 7.25@7.50 for medium and heavy butchers; 7.60 for light hogs; shippers bidding to 7.70 for sorted lights; bidding 6.25@6.50 for sows; pigs 25c lower; mostly 7.00.

Sheep, 500; fat lambs weak to 25c lower; best early bids, 15.00; sheep steady; good to choice fat lambs, 8.00@9.50.

PORTLAND, Feb. 22.—Cattle and calves, sheep and lambs steady; unchanged; no receipts.

Hogs, steady; receipts, 1450; all direct; slaughter pigs, 90 to 130 pounds, medium to choice, 8.25@9.00; feeder and stocker pigs, 70 to 130 pounds, medium to choice, 8.25@9.25.

POLICE FIRE SIX SHOTS TO HALT FLEEING MAN

Charged with violation of Sec. 288, Penal Code, corrupting the morals of a minor, a man giving his name as Jack de Nyce and his address as the Monterey Hotel, was apprehended yesterday in Hollywood after a chase and the firing of six shots by police. Officers of the Hollywood division were sent to the home of Mrs. W. Guenther, 1340 North Mariposa avenue, after she and Mrs. F. W. Rollins, a neighbor, had telephoned that a man was going from house to house in their block begging for money and annoying children. When Sergt. Royce and Officers Towne and Shields reached the scene the man fled toward the hills, but stopped when they sent the bullets in his direction.

TAX COMMISSION TO HOLD PUBLIC HEARINGS

Beginning March, the California Tax Commission, appointed by Gov. Young pursuant to enactment by the last Legislature, will open a series of public hearings on the subjects of revenue and taxation in California. The first hearing will be held in Sacramento at the Capitol Building, and will be informal in character. The second hearing will take place in San Francisco on March 6, following which, similar conferences will be held in Fresno and Los Angeles. Prof. Robert M. Haig of Columbia University; Dr. Mabel Newcomer, professor of economics at Vassar College, and Dr. Donald Davenport, school of business, Columbia University, will assist the commission.

JUVENILE CRIME WAR ON

Secret Drive to Halt Cabin Burglaries Results in Arrests of Numerous Youths

A secret campaign to reduce juvenile crime in Los Angeles county has been under way for the last sixty days, resulting in many arrests and the placing of numerous juveniles under strict probation regulations, it was revealed by Undersheriff Biscailuz yesterday.

The campaign was started with the assignment of Deputy Sheriffs Jones and Higgins, to a roaming patrol to guard mountain cabins in Los Angeles county against week-end party burglars.

As a result numerous questionable parties in mountain cabins have been interrupted and many arrests made. The prisoners in almost every instance, according to the officers, have been high-school youths who invaded some uninhabited cabin to hold a Saturday-night celebration.

SIX BOYS ARRESTED

Two youths arrested for this offense are Russell Parry, 18 years of age, 658 San Juan avenue, Venice, and Richard Woolfolk, 18, 51 Navy street, Venice. They were charged with trespassing in a cabin in Las Flores Canyon. Both were given suspended sentences of thirty days and placed under probation.

Four other youths were placed devise to prevent any increase."

BOARD ASKS MORE POWER

Corporation Commissioner Urges Authority for His Office to Prosecute Offenders

Recommendations that the Corporate Securities Act be amended to give the Corporation Department power to make its own legal rulings and prosecute its own cases were made yesterday by Commissioner Friedlander in a letter to Attorney James S. Bennett, chairman of the State Bar Association committee on the Corporate Securities Act.

The other members of the committee are Louis W. Myers, former chief justice of the State Supreme Court; Max C. Sloss, former associate justice of the same court; H. L. Carnahan, former Corporation Commissioner and now one of the receivers for the Julian Petroleum Corporation; and Mark H. Slosson, former chief deputy Corporation Commissioner. They will receive the Corporation Commissioner's letter in time to make a report before the meeting of the next Legislature, and if the Bar Association approves of his proposal it will be submitted to the lawmakers.

The letter states that if the blue sky law is amended it will result in greater practical efficiency and expediency in handling cases. No fault is found with the present handling of prosecutions or legal rulings but the proposed change is merely the more practical means of disposing of cases because it would minimize delays.

Inclosing his letter, the commissioner makes reference to the Julian Petroleum case now on trial and states:

"I am convinced that the deplorable fiasco which at present is occupying the attention of our courts would never have occurred if the responsibility for seeing that it could not occur had rested in one place."

The proposed changes would not mean large additional expense or increased personnel, according to the letter.

TAX ANGLES CHECKED IN JULIAN CASE

Government Takes Notes at Trial on Income of Company's Officers

An investigation into the income of the officers of the Julian Petroleum Corporation, who now are defendants in the case being tried before Superior Judge Doran, is being made by the government, it was learned yesterday.

Two agents for the Department of Justice have been working "under cover" in the trial since it started two months ago, making an exhaustive investigation into the transcript of the testimony to determine whether any of the ten defendants have violated provisions of the income tax code.

One of these agents has been in constant attendance at the trial, taking notes of testimony concerning the amounts of stock issued and the moneys asserted received from it. The other, apparently a supervisor, has attended irregularly.

Cross-examination of E. L. Wright, former stock transfer clerk in the Julian offices prior to the stock's collapse a year ago, will be resumed when court reconvenes this morning. Wright has been subjected to a severe cross-examination by S. C. Lewis, former president of the Julian company, but his story of asserted irregularities in the Julian company's records so far has been unshaken.

Trial Today for Girl in Shooting

Charged with assault with a deadly weapon on Fred Bonahan, her former sweetheart, Miss Rudell Heath, 19 years of age, is to go to trial today.

Miss Heath is accused of walking into a drug store at 6066 Hollywood Boulevard, January 2, last, and firing five shots at Bonahan in an effort to "frighten him back to her."

At her preliminary hearing Miss Heath declared she fired only to frighten Bonahan but said that on second thought she does not believe he is worth shooting.

BRITON WILL ADDRESS PHILOSOPHICAL UNION

The Philosophical Union, University of California, will be addressed tomorrow night by Prof. J. H. Muirhead, professor emeritus of philosophy at the University of Birmingham, Eng. Following his address, which will be on Pierce's "Pragmatism," a discussion will be led by Prof. Clinton K. Judy of the California Institute of Technology, and Prof. Bernard C. Ewer of Pomona College. The meeting, open to the public, is scheduled for Lesture Hall, University of California at Los Angeles, beginning at 8 o'clock.

SERVER OF PROCESSES FACES JAIL

Joseph Landeen Appears Today on Charge of Having Failed to Deliver Them

Facing a probable jail sentence, Joseph Landeen, court process server, is scheduled to appear today before Municipal Judge Crandall in Small Claims Court on contempt proceedings growing out of his asserted failure to serve summonses turned over to him.

Judicial investigation into Landeen's system of serving the summonses was instigated several weeks ago by Judge Crandall after a number of litigants had appeared in his court and complained they were not served with the subpoenas, although the defendant swore he cited them.

Since personal service of summonses is required by law, Judge Crandall recently called Landeen before him, explaining that two persons informed him they found the court citations under their doors when they returned home.

Another complainant said the summons was left with the clerk of her apartment who was instructed to give it to her.

EX-DEPUTY SHERIFF SENT TO ROAD CAMP

Chester L. Powell, formerly a deputy sheriff, charged with issuing checks without funds, has been sentenced to six months in the county road camp as a condition of seven years' probation, according to Superior Court records. Powell appeared before Superior Judge Hardy.

$80.00 is Enough!

—enough to make you the owner of a full participating interest in

55 Leading American Common Stocks

Listed on New York Stock Exchange

Ask without obligation for description of the Chase National Bank Trustee Certificates

DE FREMERY & COMPANY
Van Nuys Bldg., L. A. Tel: TR. 2534
Russ Building, S. F. Tel: Sutter 3300

INVESTORS TRUSTEE SHARES

BANCITALY

What does the present strength and activity mean to stockholders?

We have prepared a special report giving detailed information on this company.

Send for your copy

Listed stocks carried on conservative margin.

JOHN C. FEYS
And Associates, Inc.
Capital One Million Dollars
Investment and Financial Counsel
820 Stock Exchange Building
TRinity 5071

FEB. 25th TO MARCH 4th
AUTO SHOW
HILL ST. AT WASHINGTON

BANCITALY
and
BANK of ITALY
50% CASH

You can now purchase through us BANK of ITALY or BANCITALY CORPORATION shares listed on Los Angeles Stock Exchange, San Francisco Stock Exchange and the New York Curb on a 50 PER CENT CASH down payment and the balance carried as a regular marginal trading account.

If you now own shares of Bancitaly Corporation or Bank of Italy, we will accept either of these stocks or any listed securities at market in lieu of cash, or in other words, one share of your Bancitaly or Bank of Italy stocks enables you to purchase an additional share without any cash payment.

We have arranged through New York Banking houses to carry these stocks and will accept your account for one to 1000 shares.

We will execute your orders on the above basis for a *limited time only.* Closing quotations Tuesday

BANCITALY, 177¼
BANK OF ITALY, 284

J.H.Roth & Co.
Stocks—Bonds
651 So. Spring St., Los Angeles
TRINITY—0301

Questions and Answers on
Bank of Italy
Bancitaly Corporation
STOCK

Question: Which is the better buy for quick, lasting profits?

Answer: Bank of Italy is controlled by Bancitaly Corporation. The more money Bank of Italy makes, the more Bancitaly Corporation makes plus.

1. Bancitaly Corporation does business in California.
2. Throughout America.
3. An international business.
4. Bancitaly Corporation is a Holding Company—an Investment Trust, controlling huge blocks of stock in many Banks and other institutions beside controlling Bank of Italy.

As a speculation, we believe Bancitaly Corporation offers by far the greater profit possibilities. Present admitted negotiations for a large Eastern bank merger, if completed, should cause a sensational market movement in Bancitaly Corporation shares.

Bank of Italy shareholders, if they have not yet purchased stock in Bancitaly Corporation, should give instant heed to this possibility.

This office will arrange for you to split your stock holdings and own Bancitaly Corporation by disposing of a part of your Bank of Italy stock if a further cash investment is not convenient.

We have just prepared a new up-to-the-minute letter on both these stocks. *Call or write for your free copy today.*

J.A. MacDOUGALL & Co.
Stocks—Bonds—Loans
1102 Financial Center Bldg.
704 So. Spring St.
Telephones:
TR. 2687 *TR. 2688*
LOS ANGELES, CALIFORNIA.

WE PURCHASE
Mercantile Installment Contracts
Including Automobile, Furniture, Equipment and Miscellaneous Installment Contracts
1159 S. Broadway Bohan Securities Co. WEstmore 3723

D. G. GRANT COMPANY
Formerly J. J. Doran Co.
Stocks and Bonds
416 Citizens National Bank Bldg.
Members Los Angeles Stock Exchange
Tel. MUtual 5188

WHAT'S DOING today

Southern California Manufacturers' Exhibit, Southwest Building, 130 South Broadway. Daily 9 to 5. All welcome.

Los Angeles City Club traffic and transportation meeting, clubhouse, 833 South Spring street, noon.

Women's University Club extension course in applied psychology under Dr. Kate Gordon, clubhouse, 943 South Hoover street, 4:15 p.m. Dance 8:30 p.m.

Harmony Sewing Club of Helen Jean Christie Tent, Daughters of Union Veterans of the Civil War meeting, 901 West 18th street, afternoon.

League of Women Voters luncheon, Windsor Tea Rooms, 525 West Seventh street, 1 p.m. Mrs. Annie L. Saylor and Mrs. Samuel J. Bens will be guests and speakers.

United Church Brotherhood Club luncheon meeting, Y.M.C.A. Building, 715 South Hope street, noon. Dr. Frank Warren will speak.

Delta Kappa Epsilon luncheon, University Club, 614 South Hope street, noon.

Delta Chi Alumni luncheon, University Club, 614 South Hope street, 12:15 p.m.

Proximo Club luncheon meeting, Westlake Park pavilion, 635 South Alvarado street, noon. Judge Robert L. Hubbard will speak on "George Washington."

Supervised motion-picture program, First Methodist Church, Eighth and Hope streets, 7:30 p.m. Jack Mulhall in "The Poor Nut." Silver offering.

Mary Custis Lee Chapter D.A.R. meeting, Women's University Clubhouse, 943 South Hoover street, noon.

Los Angeles Travel Club luncheon meeting and program, clubhouse, afternoon.

Philanthropy and Civics Club February birthday luncheon and musicale, clubhouse, 1419 South Wilton place, afternoon.

West Adams Woman's Club Bridge luncheon, clubhouse, afternoon.

Los Angeles Junior Ebell Club bridge party, clubhouse, Wilshire and Lucerne boulevards, afternoon.

Southside Ebell Club meeting, afternoon.

Washington Street Parent-Teacher Association tea, school auditorium, afternoon.

Democratic Luncheon Club meeting, Alexandria, noon. George R. Martin will speak on "Political Aspects of Modern Business Trends."

Motion Pictures

Alhambra, 731 South Hill—"A Texas Steer."

Biltmore, Fifth and Grand—"Wings."

Broadway Palace, Broadway between Sixth and Seventh—"My Best Girl."

Carthay Circle Theater, Wilshire at Carthay Center—"Four Sons."

Criterion, Grand and Seventh—"The Jazz Singer."

Forum, 4550 West Pico—"Old San Francisco."

Grauman's Chinese, Hollywood and Orange—"The Circus."

Grauman's Egyptian, 6708 Hollywood Boulevard—"The Dove."

Loew's State, Seventh and Broadway—"The Show Down."

Metropolitan, Sixth and Hill—"Chicago."

Million Dollar, Third and Broadway—"Gentlemen Prefer Blondes."

Tower, Eighth and Broadway—"Seventh Heaven."

United Artists, Broadway near Ninth—"Sorrel and Son."

West Coast Boulevard, Washington and Vermont—"If I Were Single."

Stage

Belasco, Eleventh and Hill—"Balieff's Chauve-Souris."

Egan Theater, Pico and Figueroa—"The Married Virgin."

El Capitan, Hollywood and Highland—"Two Girls Wanted."

Hollywood Play House, 1733 North Vine—"Undertow."

Majestic, Broadway at Ninth—"Hit the Deck."

Mason, 127 South Broadway—"The Desert Song."

Mayan, Eleventh and Hill—"A Connecticut Yankee."

Mission Play, New Mission Playhouse—San Gabriel.

Morosco, 744 South Broadway—"Service For Two."

Orange Grove, 730 South Grand—"Kongo."

Playhouse, 940 South Figueroa—"The Triumphant Bachelor."

Shrine Auditorium, Jefferson and Royal—"Sally."

Varieties

Orpheum, Ninth and Broadway—Buck Jones.

Burbank, Sixth and Main—Burlesque.

Hillstreet, Eighth and Hill streets—Hal Jerome.

Pantages, Seventh and Hill—Francis X. Bushman, Jr.

· POLO ·

Among the brilliant polo players now taking part in the Pacific Coast Open Championship series of games at Del Monte are numbered some of America's finest... J. Cheever Cowdin, Will Tevis, Captain Selby McCreery and George Pope, Jr...to mention but a few names. The season extends, this year, well into the middle of the month of March. Visit Del Monte now...and be witness to these classics.

A daily through parlor car service on the Shore Line Limited.

S. F. B. Morse, President
Carl S. Stanley, Manager

Hotel Del Monte

[Del Monte Lodge, Pebble Beach]
Del Monte, California

THE WEATHER

[Official Report]

LOCAL OFFICE, U. S. WEATHER BUREAU, Los Angeles, Feb. 22.—[Reported by H. B. Hersey, Meteorologist.] At 5 o'clock a.m. the barometer registered 30.01; at 5 p.m., 29.99. Thermometer for the corresponding hours showed 54 deg. and 64 deg. Relative humidity, 5 a.m., 42 per cent; 5 p.m., 31 per cent. Wind, 5 a.m., northwest, velocity 10 miles; 5 p.m., southwest, velocity 5 miles. Temperatures, highest, 66 deg.; lowest, 52 deg. Rainfall for season, 7.19 inches; normal to date, 10.48 inches; last season to date, 14.98 inches. Barometer reduced to sea level.

LOCAL FORECAST

For Los Angeles and vicinity: Fair, with moderate temperature, Thursday and Friday.

STATE FORECAST

SAN FRANCISCO, Feb. 22. — Weather forecast:

San Francisco and vicinity: Cloudy and unsettled; moderate temperature; moderate south to west winds.

Northern California: Fair in south and cloudy and unsettled in north portion, with rains on extreme north coast; moderate temperature; moderate south to west winds.

Sacramento and Santa Clara valleys: Cloudy and unsettled; gentle variable winds; moderate temperature.

San Joaquin Valley: Generally fair; gentle variable winds; moderate temperature.

Southern California: Fair and mild; gentle westerly winds.

ARIZONA FORECAST

PHOENIX (Ariz.) Feb. 22.—Forecast for Arizona: Thursday and Friday fair; not much change in temperature.

TEMPERATURES

Stations— Conditions, 5 p.m.	Temperatures— Max.	Min.	Precipitation.
Abilene—Clear	76	44	0
Boise—Cloudy	40	30	.08
Boston—Cloudy	38	14	0
Buffalo—Cloudy	44	14	0
Chicago—Cloudy	44	26	0
Denver—Snowing	38	36	.02
Des Moines—Snowing	42	30	.12
Dodge City—Cloudy	60	42	0
El Paso—Clear	68	48	0
Eureka—Cloudy	54	38	0
Flagstaff—Clear	40	28	0
Fresno—Clear	58	42	0
Galveston—Partly cloudy	72	56	0
Havre—Clear	4	—4	0
Helena—Cloudy	12	2	.01
Huron—Clear	18	..	.02
Independence	..	36	0
Kamloops—Clear	28	20	0
Kansas City—Cloudy	50	40	0
Knoxville—Cloudy	48	32	.06
Los Angeles—Clear	66	52	0
Memphis—Cloudy	50	46	.22
Modena—Clear	46	32	0
Needles—Clear	74	56	0
New Orleans—Cloudy	60	54	1.00
New York—Cloudy	38	20	0
orth Head—Raining	50	44	T.
Oklahoma—Clear	62	44	0
Phoenix—Clear	70	44	0
Pittsburgh—Sleeting	46	20	.12
Portland, Or.—Cloudy	50	44	.04
Rapid City—Clear	8	6	0
Red Bluff—Cloudy	58	34	0
Roseburg—Raining	52	42	.06
Roswell—Clear	66	28	0
St. Louis—Foggy	42	32	.18
St. Paul-Minneapolis—Snowing	20	..	.04
Sacramento—Cloudy	58	40	0
Salt Lake City—Cloudy	42	36	.04
San Diego—Clear	64	54	0
San Francisco—Cloudy	56	48	0
Santa Fe—Snowing	38	28	T.
Seattle—Cloudy	46	38	0
Spokane—Clear	30	22	0
Tampa—Partly cloudy	78	58	0
Tonopah—Clear	40	22	0
Tucson—Clear	74	42	0
Washington—Raining	48	26	0
Winnemucca—Pt. cldy	44	24	0
Winnipeg—Clear	12	—10	0
Yuma—Clear	72	48	0

—Below zero.

VITAL RECORD

DEATHS

With Funeral Announcements.

ARMSTRONG. Jennie A. Armstrong, formerly of Troy, N. Y., beloved sister of Miss Maria Armstrong and aunt of Mrs. Anton Dahl and George Robson. Funeral services Saturday, February 25, 1928, at 2 p.m., at the chapel of the Los Angeles Undertaking Co., 2517 Pasadena avenue. (Troy, N. Y., papers please copy.)

BOWERS. Cora Bell Bowers. Announcement of funeral later by the Ruppe Mortuary, 842 South Figueroa street.

BRITTON. The funeral services of John Britton will be held Friday, February 24, at 1 p.m., from the chapel of W. A. Brown, 1815 South Flower street.

BROWN. At 1210 West Thirty-seventh street, Mary Clow Brown. Remains at the chapel of Ivy H. Overholtzer, 1719 South Flower street. Funeral notice later.

CADY. Services for Cornelius Calvin Cady Friday, February 24, at 2 p.m., from Pierce Brothers' chapel.

CLEVELAND. Edward Lindley Cleveland, late of Houlton, Me. Services will be held Friday at 2 p.m. from the Hollywood Cemetery chapel, under direction of the Ruppe Mortuary, 842 South Figueroa street.

CORSER. At 4023 La Salle, February 21, Mrs. Flora M. Corser, mother of Ethel L. Corser. Funeral services at Bresee Brothers' chapel, 855 Figueroa, Thursday at 1:30 p.m.

DE SOTO. February 22, Susanna De Soto. Remains at Cunningham & O'Connor.

DOGGETT. Ruby Idell Doggett, beloved wife of Robert R. Doggett and mother of William Doggett Conover. Services will be held Friday at 2 p.m. from the Ruppe Mortuary, 842 South Figueroa street.

DUTTON. February 22, Mrs. Iona L. Dutton. Remains at the chapel of W. A. Brown, 1815 South Flower street. Notice of funeral later.

ENGBERG. The funeral services of Carl Fred Engberg will be held today at 1 p.m. from the Little Church of the Flowers, Forest Lawn Cemetery. W. A. Brown, funeral director.

ENGLE. February 21, Edward V. Engle, loving brother of Cora A. Engle. Funeral services Friday, February 24, at 2:30 p.m., from the chapel of Reed Brothers Co., 721 West Washington street.

FERGUSON. February 22, Samuel M. Ferguson. Remains at the chapel of W. A. Brown, 1815 South Flower street. Notice of funeral later.

FITZPATRICK. Funeral services for William James Fitzpatrick will be held at Cresse's, Highland Park, today at 2 p.m.

FLICKINGER. Paul J., aged 51 years. Funeral at 2 p.m. today from the chapel of J. H. Riedeman, 1618 South Main.

FRAZIER. February 21, at 942 Seward street, Mrs. Helen Jennette Frazier. Remains at the parlors of W. M. Strother, 6240 Hollywood Boulevard. Funeral and interment, Kalamazoo, Mich.

GREENE. Of 626 North Maryland street, Glendale, Adelaide Thornton Greene. Remains at the chapel of Ivy H. Overholtzer, 1719 South Flower street. Funeral notice later.

HALL. Services for Frieda Hall will be held at Cresse's, Highland Park, today at 12 o'clock noon.

HALL. Serena R. Hall, aged 89 years, loving grandmother of Mrs. George Hills. Services Saturday at 11 a.m. from the parlors of L. F. Utter, 4254 South Broadway.

HEIBER. Funeral for Elizabeth Heiber Friday, February 24, at 8:30 a.m., from the chapel of Godeau & Martinoni, 828 West Washington street.

HOLMES. Gladys Elizabeth Holmes, beloved sister of Mrs. Alma H. Taylor and Dora A. Holmes. Services will be held Friday at 2 p.m. from her late residence, 209 South Norton avenue, under direction of the Ruppe Mortuary, 842 South Figueroa street.

JUTZ. In this city, Benedict Jutz, aged 83 years. Remains at parlors of E. Clair Overholtzer Co., 1236 South Grand.

MARSH. Mae Warne Marsh, beloved mother of Mrs. L. L. Arms (nee Mae Marsh,) Mrs. Elizabeth Bertholon, Frances, Mildred, Leslie and Oliver Marsh. Services will be held Friday at 3 p.m. from the Little Church of the Flowers, Forest Lawn Cemetery, under direction of the Ruppe Mortuary, 842 South Figueroa street.

MAURER. February 22, John Maurer. Remains at Cunningham & O'Connor.

MAXWELL. February 22, Alice W. Maxwell, mother of Mrs. W. Frank Holman and Mrs. C. N. Chamberlin of Los Angeles and Mrs. Raymond B. Dickey of Washington, D. C. Funeral services at Bresee Brothers' chapel, 855 Figueroa, Friday at 10:30 a.m.

MOSER. Mae Rose Moser, aged 32 years, devoted wife of W. G. Moser and loving mother of Reta Mae and Lomas Moser; daughter of Mr. and Mrs. William Doyle, and sister of Agnes, Jim and Edward Doyle. Mass Monday at 9 a.m. from the Church of the Nativity. L. F. Utter, funeral director.

NEWCOMB. At 5161 Ruthelen street, February 20, Newton M., husband of Jessie Newcomb; father of Lawrence L. and Lloyd W. Newcomb and Mrs. T. R. Akard. Funeral services at Bresee Brothers' chapel, 855 Figueroa, Thursday at 10:30 a.m.

DEATHS

With Funeral Announcements.

McNAUGHTEN. February 21, William McNaughten, aged 87 years, beloved father of Mrs. Robert Kurrle. Services today at 1 p.m. from Pierce Brothers' chapel.

PETERSON. February 20, at his home, 938 North Hobart Boulevard, August V. Peterson, aged 49 years, beloved husband of Ida S. Peterson and father of Lois and Marian Peterson. Services will be held Friday afternoon at 2 o'clock from Garrett Brothers' Mortuary, 921 Venice Boulevard.

REESE. Mrs. Olive Reese. Funeral announcement later by Brown Brothers, 935 West Washington street.

REILLY. February 21, Joseph Francis Reilly of Portland, Or. Remains at Cunningham & O'Connor. Funeral notice later.

ROBINSON. Services for Mary Ann Robinson today at 2 p.m. from Pierce Brothers' chapel.

ROWAN. Paul, suddenly, at Pasadena, February 20, 1928, beloved husband of Sarah Watkins Rowan, father of Lillian Arnold Rowan, son of the late Mrs. George D. Rowan, and brother of the late Robert A. Rowan; brother of Mrs. Henry Young, London, Eng.; E. B. Rowan, New Orleans; Florence A. Rowan, Philip Doddridge Rowan and Fred S. Rowan of Los Angeles. Funeral services Saturday, February 25, 1928, at 2:00 p.m., from Pierce Brothers' chapel, 720 West Washington street. Interment, Rosedale Cemetery.

RUDY. Mrs. Emma K. Rudy. Remains at the chapel of W. A. Brown, 1815 South Flower street. Notice of funeral later.

SCHRYVER. Services for Arthur Schryver will be held Saturday at 2:30 p.m. from the Ruppe Mortuary, 842 South Figueroa street.

SHEEHAN. February 21, Susan G. Sheehan. Remains at Cunningham & O'Connor.

TURNER. Strictly private funeral services for Paul J. Turner will be held at the graveside in Forest Lawn Cemetery today at 10 a.m. Cresse's, Highland Park, directors.

WALBERG. A. Victor Walberg, deacon at Temple Baptist Church. Funeral services from the chapel of Brown Brothers, 935 West Washington street, Friday morning at 10 o'clock. Interment, Hollywood Mausoleum.

WEIMER. Eugene L., at San Diego, February 21. Funeral services will be held Friday at 11 a.m. from Johnson's funeral parlors, Escondido, Cal.

IN MEMORIAM

In loving memory of our dear son and brother, John Musso, Jr., who died fifteen years ago today. Gone, but not forgotten. May his soul rest in peace.
ELOISA SANTA CRUZ MUSSO, mother.
ELOISA H. MUSSO,
MRS. L. R. FUGIT, sisters.

FUNERAL DIRECTORS

EDWARDS BROTHERS, INC.
SERVICE, ECONOMY, RELIABILITY
936 Venice Boulevard (16th st.) WE. 5848.

BRESEE BROTHERS
FREE PARKING IN PRIVATE GARAGE.
855 SOUTH FIGUEROA. FA. 3125.

BEN ISHAM—PERSONAL SERVICE
WASHINGTON COMPANY. Mod. Prices.
735 West Washington street. WE. 5615.

E. CLAIR OVERHOLTZER CO.
WE. 6147. 1236 South Grand.

WASHINGTON CO., J. D. ROBINSON,
735 West Washington street. WE. 5615.

GARRETT BROTHERS,
921 Venice Boulevard (16th st.) WE. 2039.

SHARP & O'CONNOR CO.,
931 VENICE BOULEVARD. WE. 4448.

GEO. A. FITCH, INC., A. E. MAYNES.
1201 SOUTH HOPE STREET. WE. 9840.

REMINGTON FUNERAL HOME

CEMETERIES

FOREST LAWN MEMORIAL PARK
Among the Hills
The Cemetery Unusual
Cemetery, Mausoleum, Crematory
HOME OF
THE LITTLE CHURCH
OF THE FLOWERS
Glendale Avenue and San Fernando Road
Telephone ALbany 1121.

BEAUTIFUL
HOLLYWOOD CEMETERY
Mausoleum—Crematory—Columbarium
HOLLYWOOD CHAPEL, the most artistic little chapel on the Pacific Coast, available for funerals without cost.
VISIT OUR NEW MAUSOLEUM
6600 SANTA MONICA BOULEVARD
HEmpstead 3830. HOlly. 8455.

The INGLEWOOD PARK CEMETERY
is only twenty minutes from the city's center. A most beautiful MEMORIAL PARK that is worth seeing. Information to visitors gladly given.
City Office, TR. 4487. Cemetery, TH. 1531.

MAUSOLEUMS

ANGELES ABBEY
Conveniently located midway between Los Angeles and Long Beach
Entombment crypts as low as $100.
Vaults for ashes from $25.
Information, 603 Central Bldg., Sixth at Main street. TUcker 9532.

FOREST LAWN MAUSOLEUM
Anchored in the rock of the everlasting hills
FOREST LAWN MEMORIAL PARK
Glendale Avenue and San Fernando Road

INGLEWOOD PARK MAUSOLEUM
is massive and solid. An everlasting BURIAL PALACE that has few equals.
City Office, TR. 4487. Cemetery, TH. 1531.

CEMETERY LOTS

MUST sell my six very select lots in Inglewood Park Cemetery for $600. Can arrange terms. CA. 0536.

FLORISTS

DARLING'S SHOP
6TH ST., BET. BROADWAY AND SPRING
FLOWERPHONE. TRinity 4455.

Leeds Makes Fast Trip to Greet Wife

NEW YORK, Feb. 22. (AP)—The seven-league boots of modern transportation enabled William B. Leeds to meet his wife, former Princess Xenia, at quarantine today although he was in San Francisco the day before yesterday.

The trip was made by chartering a plane to Chicago, transferring to a fast train there and chartering a tug at the Battery.

Because her husband took her aboard the tug, Mrs. Leeds was spared questioning by reporters about the reputed Grand Duchess Anastasia who recently arrived from Germany and who is said to be recognized as the daughter of the late Czar by the former princess.

Mrs. Leeds was returning from Bermuda on the liner Oahala.

GIRL HELD FOR FOLKS FOLLOWING LONG HIKE

WATSONVILLE, Feb. 22. (AP)—Constable Cano of Pajaro is holding Florence Moller, 11 years of age, of Carmel, here today for her parents. The girl started to walk to Oakland after her mother had scolded her. She walked nearly twelve miles before a motorist picked her up and took her to Pajaro.

BUSINESS BREVITIES
[Advertising]

The Times Branch Office, 621 South Spring street. Advertisements and subscriptions taken. Telephone METropolitan 0700.

RADIO ACTIVITIES

From Broadcasting Stations to Receiving Sets

RADIO PERMITS TO BE EXTENDED

Fate of Commission in Grave Doubt

Concert and Dance Orchestra at KHJ Studio

Auto Show Special Broadcast Tomorrow

BY DR. RALPH L. POWER

The various projected radio-station changes as of March 1 will probably be held in abeyance until March 31. Because confirmation of Commissioners Caldwell, Pickard and Lafount has not been made, the radio group will not make any more changes, other than those of a temporary nature, until their status is clearly defined.

All licenses which were to expire January 31 were automatically renewed a month and on March 1 scores of changes were scheduled. It seems now as though a further extension will be announced in a day or so, giving extension until March 31.

However, unless the House of Representatives adopts the bill recently passed by the Senate and extending the commission's official life another year, the commission would hardly make any drastic changes for their activities would revert to the Department of Commerce on March 15.

KHJ's 7-o'clock hour tonight, in the Don Lee studio, will bring a snappy hour of popular dance tunes played by the Gondoliers Orchestra, with Ivan Edwards, favorite radio tenor, interspersing the instrumental groups with popular song hits.

Then Robert Wildhack's cartoonist hour will be the 8 p.m. broadcast with another mysterious program of novelty features ranging from word pictures and song parodies to ensemble selections and addresses.

The Caledonians' Concert Orchestra will take a bow before the microphone at 9 o'clock with featured orchestrations assisted by Norma Novello, soprano, who returns to the KHJ studio after an absence of several weeks.

Closing its broadcast of the night, KHJ will have an hour entertainment by Ray Canfield and his singing steel ensemble from 10 to 11 o'clock.

Commencing tomorrow night the Don Lee studio will have a special program between the 7 and 8 p.m. hour for six nights, excluding Sunday. The broadcast will call attention particularly to the Los Angeles Auto Show.

KRLO GETS NEW ASSIGNMENT

BEVERLY HILLS, Feb. 22.—Freeman Lang, owner of KRLO, announced today that the Federal Radio Commission has given him permission to move his set to the Ernest J. Krause Building here and to share time with KFSG on the 252-meter band. This is the frequency now used by KPLA, Los Angeles. If this is correct it undoubtedly means that both KPLA and KFSG will have a change in wave lengths effective March 1.

"FLIVVER'S" PILOT RIDES ON HIGHWAY

Brooks, Forced Down in Florida, Starts for Goal Via Motor Car

TITUSVILLE (Fla.) Feb. 22. (AP) Convinced that he has demonstrated the practicability of "flivver" airplanes, Harry Brooks, who was forced down here last night after traveling more than 900 miles from Detroit, left late today by automobile for Miami, his intended goal in the flight.

Brooks came to earth because of a leaking petcock in his gasoline line after maintaining an average speed of seventy-eight miles an hour and consuming forty-two gallons of fuel. He estimated that between eight and ten gallons, more than enough to have taken him the remaining 200 miles to Miami, leaked out.

Alighting on a sandy beach twelve miles from here, the plane's propeller was cracked, but the machine otherwise was undamaged, and its condition, Brooks said, confirms his belief in its airworthiness for the long flight. He expects to return here Friday, bringing a new propeller blade, and resume the journey to Miami.

From there he plans to go to Fort Myers, where Henry Ford is spending a vacation, and report to the automobile manufacturer personally the technical results of the flight.

Australian Wife of Indian Ruler Sues for Money

LONDON, Feb. 22. (AP)—A Bombay dispatch to the Daily Mail today discloses a sequel to a match such as that contemplated by Tukoji Rao, former Maharajah of Indore, and Miss Nancy Ann Miller of Seattle, Wash.

Sita Devi, wife of the Maharajah of Tikari, is suing him before the High Court of Patna for the payment of an annuity. Sita Devi was Miss Elsie Caroline Thompson, an Australian actress. She was converted to Hinduism and married the Maharajah in 1909. The Maharajah in 1913 deeded her an annuity of £225 ($1125) monthly but later stopped payment of it.

The Maharajah admits executing the deed but pleads that according to Hindu law the plaintiff could not become a Hindu and consequently no lawful marriage was possible.

THE RADIO DIAL Hour by Hour

6:30 to 7 a.m.
KGFJ (212.6 M., 1410 K.)—Breakfast frolic at 6:30.
KNX (336.9 M., 890 K.)—Exercises at 6:45.
KPO (422.3 M., 710 K.)—Health program at 6:45.
KTAB (280.2 M., 1070 K.)—Exercises at 6:45.

7 to 8 a.m.
KPRC (454.3 M., 660 K.)—Simpy Fitt's hour.
KFWI (267.7 M., 1120 K.)—Health exercises.
KGFJ (212.6 M., 1410 K.)—Breakfast frolic.
KMIC (223.7 M., 1340 K.)—Shopping hour with records.
KMTR (526 M., 570 K.—Severn's setting-up exercises to 7:30; Louise Howatt at 7:30.
KNX (336.9 M., 890 K.)—Exercises at 7:15 and 7:45.
KPO (422.3 M., 710 K.)—Happiness period.
KTAB (280.2 M., 1070 K.)—Health exercises.

8 to 9 a.m.
KFON (241.8 M., 1240 K.)—Program at 8:30.
KFRC (454.3 M., 660 K.)—Musical program.
KFWI (267.7 M., 1120 K.)—Breakfast program at 8:30.
KGFJ (212.6 M., 1410 K.)—Breakfast frolic to 8:30; records at 8:30.
KHJ (399.8 M., 750 K.)—Sperry flour reveille hour.
KMIC (223.7 M., 1340 K.)—KMIC breakfast club.
KMTR (526 M., 570 K.)—Louise Howatt to 8:30; time signals at 8:57.
KNX (336.9 M., 890 K.)—Prayer at 8; time and birthday notices at 8:55.
KPO (422.3 M., 710 K.)—Happy hour.
KTAB (280.2 M., 1070 K.)—Prayer at 8:30.
KTBI (288.3 M., 1040 K.)—Devotional period at 8:45.

9 to 10 a.m.
KFRC (454.3 M., 660 K.)—Sponsored program.
KFON (241.8 M., 1240 K.)—Program to 9:30; organ at 9:30.
KFWI (267.7 M., 1120 K.)—Breakfast program.
KGER (215.7 M., 1390 K.)—Devotions to 9:15; music to 9:30; daily calendar to 9:45; music at 9:49.
KGFJ (212.6 M., 1410 K.)—Records to 9:30.
KHJ (399.8 M., 750 K.)—Records to 9:30; story man and air castles at 9:30.
KMIC (223.7 M., 1340 K.)—Nellie Mills and others; Mrs. Eddie Barnes's cooking talk at 9:50.
KMTR (526 M., 570 K.)—Sylvia, the blind cook.
KFWB (361.2 M., 830 K.)—Spanish program at 9:30; classified at 9:40.
KNX (336.9 M., 890 K.)—Rittmeister's shopping hour.
KTAB (280.2 M., 1070 K.)—Town Tattler.
KTBI (288.3 M., 1040 K.)—Prayer to 9:15.
KYA (309.1 M., 970 K.)—Sally Cook, home talk.

10 to 11 a.m.
KELW (228.9 M., 1310 K.)—Audrey Evans and Jack Brooks.
KFON (241.8 M., 1240 K.)—Piano recital to 10:15; devotional period to 10:30; sponsored program at 10:30.
KFRC (454.3 M., 660 K.)—Shopping hour.
KFSD (440.9 M., 680 K.)—Amy Lou shopping hour.
KFSG (275.1 M., 1090 K.)—Sunshine hour at 10:30.
KFWB (361.2 M., 830 K.)—Classified to 10:30; sponsored hour at 10:30.
KFWI (267.7 M., 1120 K.)—Reports and talks.
KGER (215.7 M., 1390 K.)—Talks to 10:15; organ at 10:15.
KLX (508.2 M., 590 K.)—Martha Lee home hour.
KMIC (223.7 M., 1340 K.)—Music.
KMTR (526 M., 570 K.)—Diet talks, 10:15 to 10:45.
KNX (336.9 M., 890 K.)—Town Crier to 10:30; Kate Vaughan, home talk, at 10:30.
KPO (422.3 M., 710 K.)—Town Crier at 10:30.
KTAB (280.2 M., 1070 K.)—Shopping news to 10:30; Mills College lecture at 10:30.
KYA (309.1 M., 970 K.)—Chet Boone and others.

11 a.m. to 12 noon
KELW (228.9 M., 1310 K.)—Panatrope.
KFON (241.8 M., 1240 K.)—Sponsored program to 11:30; news at 11:30.
KFRC (454.3 M., 660 K.)—Charles Hamp to 11:30; amateur tryouts at 11:30.
KFSG (275.1 M., 1090 K.)—Sunshine hour to 11:30; organ recital at 11:30.
KFWB (361.2 M., 830 K.)—Aunt Sammy to 11:15; lecture to 11:30; shopping news at 11:30.
KGER (215.7 M., 1390 K.)—Dolyn's Blue Three.
KPO (422.3 M., 710 K.)—Kane's Hawaiians at 11:30.
KLX (508.2 M., 590 K.)—Martha Lee to 11:30; Ennor trio at 11:30.
KMIC (223.7 M., 1340 K.)—Organ recital.
KMTR (526 M., 570 K.)—Wellman's luncheon bulletins.
KNX (336.9 M., 890 K.)—French lesson to 11:30; music at 11:30.
KPLA (252 M., 1190 K.)—Studio diversities.
KGO (384.4 M., 780 K.)—Luncheon concert at 11:30.
KTAB (280.2 M., 1070 K.)—Mills College lecture to 11:30; Arion Trio at 11:30.
KYA (309.1 M., 970 K.)—Air circus.

12 noon to 1 p.m.
KELW (228.9 M., 1310 K.)—Panatrope.
KFI (468.5 M., 640 K.)—Monti Weeks' hour.
KFON (241.8 M., 1240 K.)—Sponsored program.
KFRC (454.3 M., 660 K.)—Concert hour.
KFSG (275.1 M., 1090 K.)—Organ recital to 12:30.
KFWB (361.2 M., 830 K.)—Shopping news to 12:30.
KFWI (267.7 M., 1120 K.)—Piano recital at 12:30.
KFWO (299.8 M., 1000 K.)—Catalina Orchestra at 12:30.
KGER (215.7 M., 1390 K.)—Request hour.
KGFJ (212.6 M., 1410 K.)—Peggy Price and others.
KGO (384.4 M., 780 K.)—Luncheon concert and daily reports.
KHJ (399.8 M., 750 K.)—Los Angeles Times world-wide news and music at 12:30; dance band; Don and Frank.
KLX (508.2 M., 590 K.)—Ennor Trio, instrumental.
KMIC (223.7 M., 1340 K.)—Orthophonic concert.
KMTR (526 M., 570 K.)—Beauty talk to 12:30; Walter Biddick's hour at 12:30.
KNX (336.9 M., 890 K.)—Music to 12:30; Alder's travelogue to 12:45.
KPO (422.3 M., 710 K.)—Kane's Hawaiians.
KPSN (315.6 M., 950 K.)—Panatrope to 12:15; news to 12:30.
KTAB (280.2 M., 1070 K.)—Arion Trio, instrumentalists.
KYA (309.1 M., 970 K.)—News to 12:15.

1 to 2 p.m.
KELW (228.9 M., 1310 K.)—Panatrope.
KFI (468.5 M., 640 K.)—Music.
KFON (241.8 M., 1240 K.)—Sponsored program.
KFRC (454.3 M., 660 K.)—Mothercraft Club.
KFWI (267.7 M., 1120 K.)—Country store to 1:30.
KFWM (236.1 M., 1270 K.)—Hawaiian music to 1:30.
KFWO (299.8 M., 1000 K.)—Catalina Orchestra to 1:45.
KGER (215.7 M., 1390 K.)—Request hour to 1:30.
KGFJ (212.6 M., 1410 K.)—Music and business announcements.
KHJ (399.8 M., 750 K.)—Studio music to 1:30; Charlie Wellman at 1:30.
KMIC (223.7 M., 1340 K.)—Orthophonic concert.
KMTR (526 M., 570 K.)—Biddick to 1:30; press hour at 1:30.
KNRC (374.8 M., 800 K.)—Music.
KNX (336.9 M., 890 K.)—The bookworm at 1:30.
KPO (422.3 M., 710 K.)—Studio orchestra.
KQW (296.9 M., 1010 K.)—Wynn's friendly hour.
KPSN (315.6 M., 950 K.)—News items.
KQW (296.9 M., 1010 K.)—Farm radio school.
KTAB (280.2 M., 1070 K.)—Health recipes to 1:20.

2 to 3 p.m.
KFI (468.5 M., 640 K.)—Cotton Club Orchestra.
KFON (241.8 M., 1240 K.)—Studio music to 2:30; Long Beach Municipal Band at 2:30.
KFSG (275.1 M., 1090 K.)—Grey studio program at 2:30.
KFWM (236.1 M., 1270 K.)—Sponsored program.
KGER (215.7 M., 1390 K.)—Long Beach Municipal Band at 2:30.
KGFJ (212.6 M., 1410 K.)—Otto Hoeg, pianist, and others.
KLX (508.2 M., 590 K.)—Music to 1:30.
KHJ (399.8 M., 750 K.)—Celeste Ryus to 2:30.
KMIC (223.7 M., 1340 K.)—California Popples.
KMTR (526 M., 570 K.)—Press hour to 2:30; sponsored program at 2:30.
KNRC (374.8 M., 800 K.)—Music.
KNX (336.9 M., 890 K.)—Musicale.
KQW (296.9 M., 1010 K.)—Wynn's friendly hour to 2:30.

3 to 4 p.m.
KFI (468.5 M., 640 K.)—Shirley Mirkin and others.
KFON (241.8 M., 1240 K.)—Long Beach Municipal Band; ten-minute intermission, with music at 3:10.
KFSG (275.1 M., 1090 K.)—Grey studio hour to 3:30; vespers at 3:30.
KFWM (236.1 M., 1270 K.)—Musicale.
KGER (215.7 M., 1390 K.)—Long Beach Municipal Band; ten-minute intermission, with music at 3:10.
KGFJ (212.6 M., 1410 K.)—Music and business announcements.
KHJ (399.8 M., 750 K.)—Matinee Melody Masters.
KMIC (223.7 M., 1340 K.)—L. A. Fire Dept. Orchestra.
KLX (508.2 M., 590 K.)—Powell's Hawaiians at 3:30.
KNRC (374.8 M., 800 K.)—Music.
KMTR (526 M., 570 K.)—Sponsored program to 3:45.
KNX (336.9 M., 890 K.)—Rittmeister's shopping hour.
KPLA (252 M., 1190 K.)—Markey's dance orchestra.
KQW (296.9 M., 1010 K.)—San Jose Teachers' College at 3:30.

4 to 5 p.m.
KFI (468.5 M., 640 K.)—Studio hour.
KFON (241.8 M., 1240 K.)—News to 4:30; music at 4:30.
KFRC (454.3 M., 660 K.)—State library talk to 4:30; organ at 4:30.
KFSG (275.1 M., 1090 K.)—Vespers to 4:30.
KGER (215.7 M., 1390 K.)—Household talk to 4:20; music at 4:20.
KGFJ (212.6 M., 1410 K.)—Music to 4:30.
KHJ (399.8 M., 750 K.)—Dr. Philip M. Lovell at 4:00; Mrs. Florence Dobinson, story of the drama at 4:30, topic, "The Theater: Past, Present and Future."
KLX (508.2 M., 590 K.)—Powell's Hawaiians to 4:30; Scottish Rite organ recital at 4:30.
KMIC (223.7 M., 1340 K.)—Bruce Marshall, banjo.
KMTR (526 M., 570 K.)—Brother Tom at 4:30.
KNRC (374.8 M., 800 K.)—Music.
KNX (336.9 M., 890 K.)—Talks and notices to 4:45; sponsored program at 4:45.
KPLA (252 M., 1190 K.)—Health talk to 4:30; records to 4:30; Air Circus at 4:30.
KPO (422.3 M., 710 K.)—Studio string trio.
KPSN (315.6 M., 950 K.)—Records at 4:30.
KTAB (280.2 M., 1070 K.)—My Grandfather's clock.

5 to 6 p.m.
KFI (468.5 M., 640 K.)—Bro. Bob to 5:30; studio music at 5:30.
KFON (241.8 M., 1240 K.)—Concert orchestra.
KFRC (454.3 M., 660 K.)—Organ to 5:15; news to 5:30; Mac and his gang at 5:30.
KFSD (440.9 M., 680 K.)—News at 5:45.
KFWB (361.2 M., 830 K.)—Radio review at 5:15; Town Tattler at 5:45.
KFWI (267.7 M., 1120 K.)—Brunswick concert to 5:30; construction reports at 5:30.
KGER (215.7 M., 1390 K.)—Children's hour.
KGO (384.4 M., 780 K.)—Lecture period.
KLX (508.2 M., 590 K.)—Scottish Rite organ to 5:30; Bro. Bob Club at 5:30.
KHJ (399.8 M., 750 K.)—Twilight hour; Sunset Quartet, instrumentalists and Gladys Pickering, soprano.
KMIC (223.7 M., 1340 K.)—Kathryn Mooney, singer.
KMTR (526 M., 570 K.)—Studio concert hour.
KNRC (374.8 M., 800 K.)—Music.
KPO (422.3 M., 710 K.)—Big Brother children's hour.
KPLA (252 M., 1190 K.)—Sundown Frolic.
KPSN (315.6 M., 950 K.)—Records to 5:15.
KNX (336.9 M., 890 K.)—Sponsored program to 5:45; timely tips at 5:45.
KQW (296.9 M., 1010 K.)—Children's hour to 5:30; music at 5:30.
KTAB (280.2 M., 1070 K.)—Music.
KYA (309.1 M., 970 K.)—Air circus to 5:30; Golden Gate Crier at 5:30.

6 to 7 p.m.
KELW (228.9 M., 1310 K.)—California String Quartet.
KFI (468.5 M., 640 K.)—White King male quartet.
KFON (241.8 M., 1240 K.)—Doris and Clarence to 6:15; concert orchestra at 6:15.
KFRC (454.3 M., 660 K.)—Mac to 6:10; beauty talk to 6:30; reports and talks to 7:00.
KFSD (440.9 M., 680 K.)—Nightly musical review.
KFSG (275.1 M., 1090 K.)—Angelus hour at 6:30.
KFWB (361.2 M., 830 K.)—Bailey's Quartet to 6:30; Jackson's entertainers at 6:30.
KFWI (267.7 M., 1120 K.)—Concert hour.
KFWM (236.1 M., 1270 K.)—Fruitvale studio.
KFWO (299.8 M., 1000 K.)—Catalina Orchestra at 6:30.
KGEF (263 M., 1140 K.)—Uncle Tom's children's hour.
KGER (215.7 M., 1390 K.)—Request hour.
KGFJ (212.6 M., 1410 K.)—Bob's Melody Boys.
KGO (384.4 M., 780 K.)—Concert.
KHJ (399.8 M., 750 K.)—Nightly doings to 6:15; Fitzgerald Music Company to 6:45; Los Angeles Times world-wide news at 6:45.
KLX (508.2 M., 590 K.)—Brother Bob Club to 6:30; string trio at 6:30.
KMIC (223.7 M., 1340 K.)—Shaw Bros., violin and piano.
KMTR (526 M., 570 K.)—Studio concert orchestra.
KNRC (374.8 M., 800 K.)—Music.
KNX (336.9 M., 890 K.)—Feidler's Concert Orchestra to 6:30; Finstein's string quartet at 6:30.
KPLA (252 M., 1190 K.)—Dinner concert hour.
KPO (422.3 M., 710 K.)—Town Crier to 6:30; organ at 6:30.
KQW (296.9 M., 1010 K.)—Farm radio school.
KPSN (315.6 M., 950 K.)—News to 6:15; panatrope to 6:45.
KYA (309.1 M., 970 K.)—Golden Gate Crier to 6:45; notices at 6:45.
KTAB (280.2 M., 1070 K.)—Who's who hour.

7 to 8 p.m.
KELW (228.9 M., 1310 K.)—Vaery Sisters and others.
KFI (468.5 M., 640 K.)—Moore's Concert Orchestra.
KFON (241.8 M., 1240 K.)—Dance orchestra.
KFRC (454.3 M., 660 K.)—The Cecilians to 7:30.
KFSD (440.9 M., 680 K.)—San Diego Police Dept.
KFSG (275.1 M., 1090 K.)—Angelus hour to 7:30; water baptismal service at 7:30.
KFWB (361.2 M., 830 K.)—Studio recital to 7:20; sponsored program to 7:50; news at 7:50.
KFWI (267.7 M., 1120 K.)—Lectures to 7:30.
KFWO (299.8 M., 1000 K.)—Catalina Orchestra.
KGEF (263 M., 1140 K.)—Orthophonic recital to 7:30; lecture at 7:30.
KGER (215.7 M., 1390 K.)—Play to 7:30; Long Beach Municipal Band at 7:30.
KGFJ (212.6 M., 1410 K.)—Southlanders dance orchestra.
KGO (384.4 M., 780 K.)—Music to 7:30.
KHJ (399.8 M., 750 K.)—Gondoliers dance orchestra and Ivan Edwards, tenor.
KLX (508.2 M., 590 K.)—News to 7:30.
KMIC (223.7 M., 1340 K.)—Wanderers string trio.
KMTR (526 M., 570 K.)—Sponsored program.
KNRC (374.8 M., 800 K.)—Music.
KNX (336.9 M., 890 K.)—Organ recital.
KPLA (252 M., 1190 K.)—Orchestra to 7:30; Alice Lee Wiley at 7:30.
KPO (422.3 M., 710 K.)—Music to 7:30.
KQW (296.9 M., 1010 K.)—Farm topics to 7:30.
KTAB (280.2 M., 1070 K.)—Shopping news to 7:30.
KYA (309.1 M., 970 K.)—Sponsored program to 7:30.
KTBI (288.3 M., 1040 K.)—Aunt Martha's children's hour.

8 to 9 p.m.
KELW (228.9 M., 1310 K.)—Mission Play soloists.
KFI (468.5 M., 640 K.)—N.B.C. hour; Calpet program.
KFON (241.8 M., 1240 K.)—Long Beach Municipal Band; ten-minute intermission, with studio music at 8:10.
KFRC (454.3 M., 660 K.)—Sponsored program.
KFSD (440.9 M., 680 K.)—Unitarian Church services.
KFSG (275.1 M., 1090 K.)—Services continued.
KFWB (361.2 M., 830 K.)—Belasky's string quartet.
KFWI (267.17 M., 1120 K.)—Genevieve Chinn.
KFWM (236.1 M., 1270 K.)—Mandolin Serenaders.
KGEF (263 M., 1140 K.)—J. T. Rumble Concert Co.
KGER (215.7 M., 1390 K.)—Long Beach Municipal Band; ten-minute intermission, with studio music at 8:10.
KGFJ (212.6 M., 1410 K.)—Dance orchestra.
KGO (384.4 M., 780 K.)—N.B.C. hour.
KHJ (399.8 M., 750 K.)—Robert Wildhack, cartoonist's hour.
KLX (508.2 M., 590 K.)—Sponsored program.
KMIC (223.7 M., 1340 K.)—Hijacker's dance orchestra.
KMTR (526 M., 570 K.)—Studio hour.
KNRC (374.8 M., 800 K.)—Music.
KNX (336.9 M., 890 K.)—Sponsored program.
KPLA (252 M., 1190 K.)—James Mulligan and others.
KPO (422.3 M., 710 K.)—N.B.C. hour.
KQW (296.9 M., 1010 K.)—San Jose hour.
KPSN (315.6 M., 950 K.)—Gene Quaw's orchestra.
KTAB (280.2 M., 1070 K.)—Mills College lectures.
KTBI (288.3 M., 1010 K.)—Biblical exposition.
KYA (309.1 M., 970 K.)—International hour.

9 to 10 p.m.
KELW (228.9 M., 1310 K.)—Mission Play Trio.
KFI (468.5 M., 640 K.)—N.B.C. program; Dodge Bros. to 9:30; Moon Magic at 9:30.
KFON (241.8 M., 1240 K.)—Phonograph hour.
KFRC (454.3 M., 660 K.)—Movie Club to 9:45; flying lesson at 9:45.
KFSD (440.9 M., 680 K.)—Sponsored program.
KFSG (275.1 M., 1090 K.)—Services continued to 9:15; Grey studio program at 9:15.
KFWB (361.2 M., 830 K.)—Don Warner's Trio.
KFWI (267.7 M., 1120 K.)—Incidental music.
KFWM (236.1 M., 1270 K.)—Mandolin Serenaders.
KGEF (263 M., 1140 K.)—Studio music.
KGER (215.7 M., 1390 K.)—Feature program.
KGO (384.4 M., 780 K.)—N.B.C. hour.
KHJ (399.8 M., 750 K.)—Caledonian concert orchestra and Norma Novello, soprano.
KLX (508.2 M., 590 K.)—Variety hour.
KMIC (223.7 M., 1340 K.)—Merry Makers Orchestra.
KNRC (374.8 M., 800 K.)—Music.
KNX (336.9 M., 890 K.)—Sponsored program.
KPLA (252 M., 1190 K.)—Wint Cotton and others.
KPO (422.3 M., 710 K.)—N.B.C. hour.
KYA (309.1 M., 970 K.)—Harmony Four and others.

10 to 11 p.m.
KFI (468.5 M., 640 K.)—Purcell Mayer and others.
KFON (241.8 M., 1240 K.)—Dance orchestra.
KFRC (454.3 M., 660 K.)—Studio concert orchestra.
KFSD (440.9 M., 680 K.)—Carr's dance orchestra.
KFSG (275.1 M., 1090 K.)—Organ recital.
KFWB (361.2 M., 830 K.)—Landry's Orchestra.
KFWI (267.7 M., 1120 K.)—KFWI Gypsy band.
KGER (215.7 M., 1390 K.)—News to 10:15; Blue Three at 10:15.
KGO (384.4 M., 780 K.)—Ellis' dance orchestra.
KHJ (399.8 M., 750 K.)—Ray Canfield and others.
KMIC (223.7 M., 1340 K.)—Fabrigat's dance orchestra.
KMTR (526 M., 570 K.)—West's Orchestra.
KNRC (374.8 M., 800 K.)—Music.
KNX (336.9 M., 890 K.)—Orchestra.
KPLA (252 M., 1190 K.)—Marker's Orchestra.
KPO (422.3 M., 710 K.)—Merton Bories.
KYA (309.1 M., 970 K.)—Paul Kelli's Orchestra.

11 p.m. to Midnight
KFON (241.8 M., 1240 K.)—Pacific Coast Club organ.
KFRC (454.3 M., 660 K.)—Dance orchestra.
KMIC (223.7 M., 1340 K.)—Studio dance orchestra.
KGER (215.7 M., 1390 K.)—Dolyn's Blue Three.
KMIC (223.7 M., 1340 K.)—Fabrigat's dance orchestra.
KNRC (374.8 M., 800 K.)—Music.
KNX (336.9 M., 890 K.)—Burnett's dance orchestra.

12 Midnight to 1 a.m.
KFON (241.8 M., 1240 K.)—Studio dance orchestra.
KGFJ (212.6 M., 1410 K.)—Phonograph records.

1 to 6:30 a.m.
KGFJ (212.6 M., 1410 K.)—Phonograph records.

Oregon Governor Calls on Young

SACRAMENTO, Feb. 22. (AP)—Cementing the friendship that has existed between Oregon and California for years, Gov. Patterson of Oregon was greeted here this afternoon by Gov. Young of California at a reception in the gubernatorial offices at the end of a motor tour through the Sacramento Valley from Redding. Gov. Patterson is visiting California with a good-will caravan made up of Oregon officials and citizens and officials from several of the larger cities of the northern State.

Mexican Flyers Save Rail Line

EL PASO (Tex.) Feb. 22. (AP)—El Continental, Spanish-language paper, publishes dispatches today from Mexico City saying that a group of rebels attempting to dynamite railroad tracks near Aguas Calientes was broken up by aviators who bombed them and inflicted several casualties.

Two aviators flying an airplane recently purchased in the United States were credited with having saved the main line of the Mexican National Railway.

COSTS BUT ... TO HEAL ... WITH P...

The most ... Posiam is ... heal even ... eruptions. ... will clear away ... that has been ... for years. ...

FREE

Santa Fe

daily tr... to San Diego

shortest quickest and most comfortable W A Y

Parlor Observation cars on day trains
Standard and Tourist Sleepers for night travel

Santa Fe Depot

Wrinkles Dis...
By using Areal ... every night

This rejuvenating ... hollows under the eyes ... ates crow's feet and ... mouth by creating ... The shriveled, dry ... takes on new life ... ishing food is supplied ... large 6-oz. jar, $1.0... To stop falling hair ... new growth, use ... Tonic. Price $1.00 ... Eyelashes Grow Long ... using Alice Wonder ...

Send This ...
Santa Barbara Ave., Los ... sample—Formula for ... Chin, Lavender Cream ... Meal for blackheads ... Areal Enamel to prevent ... Freckles.

For sale by
Coulter Dry Goods Co., ... Broadway, ... in Glendale by ...

PILES AND FISTULA

Permanently ... operation or ... or pleasure. ... guaranteed, or no cost ... other Rectal ... ambulant office ...
Send for Free Booklet
Pacific Coast Proctological ...
Suite 1134 Loew's State Bldg. ...
H. F. Kossmann, M.D. ...

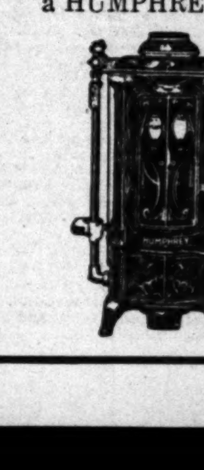

Steaming

HOT WATER

WITH A

HUMPHREY *Automatic* WATER HEATER

The World's Best-Built Heater

Supplies hot water cheaper and better than any other method. All you do is to turn a faucet and it heats the water HOT, on the run—any time—night or day for any purpose. There is no waste of gas with a HUMPHREY, you pay for only what you use.

$70.00 AND UP

Sold on Easy Payments if Desired
Liberal Allowance on your old Heater

935 S. Grand Ave.

CARL A. BOYCE

Phone VA. 3830 *Sole Agent*

THE WEATHER
[Local] forecast for Los Angeles [and] vicinity: Fair with moderate [tem]perature Thursday and Friday.

...L. XLVII.

...YAL WELCOME STIPULATED

...Terms of Visit of Count Keyserling Leak Out

...modations, Entourage, Beverages Specified

...Writer-Lecturer to ...k at Friday Club

BY ALMA WHITAKER

... I ask you—how could any... a story like this a secret ... March 4?

... Hermann Keyserling is ... to Los Angeles and will ad... the Friday Morning Club at ... session on March 3. His ... $1000—and ... no secret. The part which ... been made public con... the conditions under which ... of lecturers is to be ... It comes in the form ... from his agents and sets ... numerous emphatic stipula...

CHAMPAGNE WANTED

... forth firstly that Count ... will receive all the ... correspondents all to... only on one occasion and ... states the only questions ... may be asked of him.

...ever, it is desired that the ... should be entertained hos... in a private home by some... of high standing in the city, ... provide a private bath ... suitable number of attend... As beverages, champagne and ... are specified—not "Ger... wine, which makes the ... indignant."

... must be met with suitable ... at the train and con... to the home of his hosts with ... comfort. After the engage... he must be escorted to his ... and to a private compartment ...

... Count prefers that exclu... masculine entertainments ... not be arranged for him; he ... mixed gatherings. The men ... should be bright, but not ... brilliant. The Count prefers ... younger members of the oppo...

... specified that the Count shall ... protected while at the ... and no one, outside of Mme. ... and perhaps one other ... official of the club, must be ... to address him.

... who is this Count Keyser... did some one ask?

HIS SUBJECT GIVEN

... he is to talk on "The World ... Making," his latest book. He ... the author of "The Travel ... of a Philosopher," and of "The ... of Marriage."

... fact that the Friday Morn... Club is willing to pay $1000 to ... his talk for one hour, and to ... to fulfill all the other ... of his distinguished ... although it is to be feared ... the champagne cannot be posi... assured, shows that he must ... out of the ordinary. Doubt ... expressed as to making known ... conditions of his visit lest the ... might disturb the Count. ... personally I cannot believe ... he would object. He appears ... entirely candid about his pref... and sumptuously indifferent ... who knows it. And after all, ... even paid guests, have re... as well as hosts.

...rt Board Too Poor to Print Annual Report

... Elizabeth Black, general ... of the Municipal Art Com... has issued her annual ... report and filed it with ... Council. The term "pov... applied to the annual re... it is typewritten and illus... with borrowed cuts, on ac... of the commission's lack of ... with which to print its an... report.

... commission guides the artistic ... of the city as applied to ... design of all structures con... on public property, from ... posts to the new City Hall.

...SING GIRL FOUND ...HROUGH "THE TIMES"

...lle Le Bos, Winfield (N.Y.) ... reported missing, yesterday saw ... picture in The Times and re... her presence in the city to ... Lieutenant Allen, in ... of the Missing Persons' Bur... Two days ago Allen received ... request from the girl's mother ... brother asking for aid in lo... Miss Le Bos who had not ... heard from for nearly a year. ... Le Bos last night informed ... relatives of her location here.

POOR PA
BY CLAUDE CALLAN

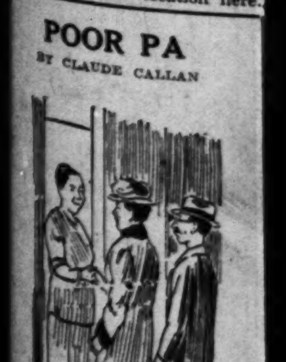

"Bella an' her husband ...vited us over again last ...ght an' entertained us ...with another one of their ...uarrels."

(Copyright, 1928, Publishers Syndicate)

COSTS BUT 50c TO HEAL SKIN WITH POSLAM

The most wonderful thing Poslam is how little it takes to heal even stubborn, severe eruptions. Often a single cake will clear away a patch of skin that has been an itching sore for years. All druggists sell

FREE

Santa Fe

daily tra... to San Diego

shortest, quickest and most comfortable way

Parlor Observation cars on day trains. Standard and Tourist Sleepers for night travel

Santa Fe Ticket Office and Travel Bureau

748 South Hill St.

Telephone MUtual 6...

Santa Fe Depot LOS ...

Wrinkles Disappear By using Areal Muscle Food every night.

This rejuvenating cream fills hollows under the eyes and ...ates crow's feet and lines ... mouth by creating firm, new ...

The shriveled, dry, wrinkled ... takes on new life as soon as the ...ishing food is supplied. 1½ oz. ... large 6-oz. Jar, $2.50.

To stop falling hair and grow new growth, use Alice Wunder Tonic. Price $1.25.

Eyelashes Grow Long and Silky using Alice Wunder Brilliantine.

Send This ad, with 2c to Alice Wunder, 1... Santa Barbara Ave., Los Angeles, for sample—Firmola for Rolling Chin, Lavender Cream to whiten ... Chin. Lavender Cream to whiten ... food to use before powdering. ... Meal for blackheads. Peroxide ... Areal Enamel to prevent enlarged ... Freckles.

For sale by Coulter Dry Goods Co., May Co., ... Broadway, Sun and Owl Drug Co. ... in Glendale by Stroller Drug Co.

PILES AND FISTULA

Permanently removed without operation or detention from business or pleasure. The relief is prompt and guaranteed, or no cost to patient. Other Rectal Diseases treated successfully by ambulant office treatment.

Send for Free Booklet

Pacific Coast Proctological Institute

Suite 1124 Low's State Bldg. (Cor. 7th & Hill)

H. F. Kennard, M.D., and E. G. Kennard, M.D.

Governor ... Young

... Feb. 22. (AP)—Ce... friendship that has ... Oregon and Cali... Gov. Patterson of ... and here this after... young of California ... the gubernatorial ... of a motor tour ... Sacramento Valley ... Gov. Patterson is ... with a good-will ... of Oregon offi... and officials from ... larger cities of the

Flyers Rail Line

... Feb. 22. (AP)—El... Irish-language pa... hatches today from ... that a group ... ting to dynamite ... Aguas Calientes ... by aviators who ... inflicted several ... flying an airplane ... in the United ... ited with having ... of the Mexican

ming WATER

THA ... tic WATER HEATER ... est-Built Heater ... tter than any other method. All you ... the water HOT, on the run—any... se. There is no waste of gas with ... what you use.

$0.00 AND UP

... on Easy Payments if Desired ... Allowance on your old Heater

935 S. Grand Ave.

L. A. BOYCE

Sole Agent

Phone TU. 1905

THE WEATHER ... Los Angeles ... Fair with moderate ... Thursday and Friday.

Los Angeles Times

In Three Parts—40 Pages

PART II — LOCAL SHEET — 18 PAGES News of Los Angeles and Southern California.

XLVII. THURSDAY MORNING, FEBRUARY 23, 1928. EDITORIAL—BUSINESS—SOCIETY—THE DRAMA

...AL WELCOME STIPULATED

...ing of Visit of Count ...ering Leak Out

...ations, Entourage, ...ings Specified

...ther-Lecturer to ... at Friday Club

...LORA WHITAKER ... you—how could any... story like this a secret ...

...Keyserling is ... Angeles and will ad... Monday Morning Club at ... on March 3. His ... subject, the part which ... can play in public con... questions under which ... of lecturers is to be ... comes in the form ... his agents and sets ... emphatic stipula...

...AMPAGNE WANTED ... firstly that Count ... will receive all the ... correspondents all to... on one occasion and ... raise the only questions ... be asked of him. ... it is desired that the ... shall be entertained hos... a private home by some... standing in the city, ... made a private bath ... number of attend... champagne and ... specified—not "Ger... which makes the ... ...

...be met with suitable ... at the train and con... the home of his hosts with ... After the engage... is to be escorted to his ... a private compartment ...

...that prefers that exclu... ...entertainments ... is arranged for him; he ... gatherings. The men ... be bright, but not ... The Count prefers ... members of the oppo...

...that the Count shall be escorted while at the ... ...ex, outside of Mme. ... perhaps one other ... of the club, must be ... others him. ... is this Count Keyser... ...one ask?

...REJECT GIVEN ... to talk on "The World ... his latest book. He ... author of "The Travel ... Philosopher," and of "The ...

...that the Friday Morn... willing to pay $1000 to ... for one hour, and to ... to fulfill all the other ... of his distinguished ... it is to be feared ... champagne cannot be posi... ...shows that he must ... of the ordinary. Doubt ... as to making known ... of his visit lest the ... disturb the Count. ... I cannot believe ... would object. He appears ... candid about his pref... unemotionally indifferent ... knows it. And after all, ... guests, have re... as well as hosts.

...n Board Too ...or to Print ...Annual Report

...Elizabeth Black, general ...of the Municipal Art Com... ...issued her annual ... report and filed it with ... Council. The term "pov... ...typewritten and illus... ...borrowed cuts, on ac... ...commission's lack of ... ...to print its an...

...duties guides the artistic ... of the city as applied to ... of all structures erec... ...on public property, from ... to the new City Hall.

...NG GIRL FOUND ...OUGH "THE TIMES"

...Le Box, Winfield (N.Y.) ...missing, yesterday saw ... in The Times and re... ...presence in the city to ... Lieutenant Allen, in ... of the Missing Persons' Bur... ...days ago Allen received ... from the girl's mother ... asking for aid in lo... ...Le Bos who had not ... for nearly a year. ... last night informed ... of her location here.

POOR PA

BY CLAUDE CALLAN

"Bella an' her husband ... over again last ... entertained us ... another one of their ..."

Copyright, 1928, Publishers Syndicate

ENGAGED TO WED RELATIVE OF KING

Miss Josephine Fish

ANGELENO AND COUNT BETROTHED

Miss Josephine Fish Will be Linked to Royalty of Italy by Marriage

The engagement of Miss Josephine Fish, daughter of Mrs. Charles King Corsant, 1725 Camino Palmero, to Count Anthony de Bosdari of London and Paris, was announced yesterday. The marriage is to take place soon but where and when were not announced. The two, accompanied, by Dr. and Mrs. King Corsant, will leave for Chicago Sunday, but, with the exception of the Count, will return here in a couple of weeks.

COUNT ANTHONY de BOSDARI

Count Bosdari arrived Sunday by airplane from Chicago to visit the Corsants. He is head of Brunswick Company interests in England and France and met Miss Fish in London about five years ago. He is second cousin of the King of Italy and nephew of Count Cando de Bosdari, who until recently was Italian Ambassador to Germany.

The Corsants came here last November after three years abroad. Their home formerly was in Chicago. Mrs. Corsant is a descendant of the founder of the Brunswick interests. She formerly was Mrs. Joseph Fish of Chicago. Miss Fish has been in school in Switzerland for the last three years.

Chamber Plans to Add to List of Conventions

"Proposing to bring a larger number of conventions to Los Angeles, the convention bureau of the Chamber of Commerce decided at a meeting Tuesday to double its annual appropriation by spending $100.000 for that purpose this year," said Harry Fryman yesterday.

Mr. Fryman is chairman of the hotel men's committee of the bureau.

"Understand, we haven't that amount of money now but we propose to get it and hope to make Los Angeles the greatest convention city in the West," he said.

FILM DIRECTORS ELECT

Newly elected officers of the Motion-Picture Directors Association, announced yesterday, are Henry Otto, director James Horne, assistant; Fred Neumeyer, technician; Frank Cooley, treasurer, and Francis Powers, secretary. The trustees include Reginald Barker, William Beaudine, J. Reeves Eason, Phillip Rosen, Roy Clements, George Irving and Norval MacGregor.

CITY IN TRIBUTE TO WASHINGTON

Many Programs Conducted by Patriotic Groups

Japanese Section Gay With American Flags

Children at Playgrounds Give Series of Playlets

Washington's Birthday was observed by Los Angeles in various ways yesterday but, aside from the few exceptions, there was a noticeable absence of decorations in the business district in direct contrast with the display of American flags in the heart of Little Nippon. In the Japanese district between Los Angeles and San Pedro streets, there was an American flag displayed every fifty feet or so.

Many offices and the banks were closed. Schools, clubs and patriotic organizations had programs. The radio stations all included some patriotic numbers on their programs.

MONTANANS PICNIC

Outdoor programs were many yesterday and a typically Los Angeles day was offered for their presentation. The largest of these was at Echo Playground, where a colonial program, including drama, special music and a dance, was held.

Approximately 10,000 persons attended the Montana State Society's picnic at Sycamore Grove. Registers representing forty-two countries were attached to the large sycamore trees, giving old friends a chance to renew acquaintances.

Yesterday's reunion was the thirty-seventh annual gathering of the society in Los Angeles. Among those present was John H. Dawes, secretary and treasurer of the organization, who attended the first meeting of the society.

EVENTS TO CONTINUE

The outdoor programs will continue for several days and will consist of drama... productions for playground groups. Boy Scouts held most of their celebrations last night.

Tonight at Slauson Playground, "Two Washington Episodes," arranged by the division of drama and pageantry of the Los Angeles Playground and Recreation Department, will be presented. Another affair for this evening is the Washington Birthday ball at Verdugo Playground.

Tomorrow's dramatic events include "Heroines of the Revolution" and "Sweethearts of the Songs," at Queen Anne Playground; the "Birthday Ball" at Sawtelle Playground, and "Eagle's Feather" at Pecan Playground.

BIRTHDAY BALL

On Saturday the "Birthday Ball" will be held at Yosemite Playground and the "The Sleepy Cupid" presented at Venice Playground.

Among the ceremonies held yesterday were the annual banquet of the Chamber of Commerce at the Ambassador; erection of a memorial shaft in honor of the Jayhawker party which came from Galesburg, Ill., to California in 1850, by descendants of the party's members; laying of the corner-stone of the new branch City Hall at San Pedro; a Bazaar of All Nations held by the Los Angeles section of the National Council of Jewish Women; a banquet of the veterans of the First Division, California sector, at Patriotic Hall; crowning of Alice C. Lansing, official Miss Los Angeles of 1928, together with her court of honor, at a formal ball at the Biltmore, and a Washington's Birthday celebration at Veterans' Hall under auspices of former residents of Tennessee and Kentucky.

WARSHIPS THRONG OPEN TO LARGE CROWD

The 196th anniversary of the birth of George Washington, who said as First President "to be prepared for war is one of the most effectual means of preserving peace," yesterday found the battle fleet at Los Angeles Harbor, at its highest efficiency for battle in America's history.

All ships of the fleet were in full dress during the day and all were thrown open to visitors. All courses, however, led to the giant aircraft carrier Saratoga, new $45,000,000 flagship of the Navy's new air fleet to be based at San Pedro, 5000 persons visiting her.

Liberty was granted to two-thirds

(Continued on Page 2, Column 7)

Distinguished Visitors and Local Civic Leaders Gather

Chamber Banqueters Hear Noted Easterners

Left to right—Adolph Ochs, editor and publisher New York Times; D. F. McGarry, retiring president of the Chamber of Commerce; John F. Edgerton, president National Association of Manufacturers; John D. Fredericks, former president of the Chamber of Commerce; George L. Eastman, president Chamber of Commerce.

CITY STREET WORK RUNS TO MILLIONS

February Improvements, Now $3,210,000, Expected to Set New Mark

Public improvements costing $3,210,000 have been accepted by City Engineer Shaw and Chief Public Works Inspector Rook, who estimate that the total for the month will be approximately $4,000,000. This will be one of the largest single month's records for the completion of public improvements in the city's history.

The largest job so far completed and accepted this month is the Sawtelle storm drain system which cost $593,506. The contractors were H. M. Baruch Corporation and P. E. Cooney. The next largest jobs are the paving of streets in the Montana and Bundy Drive improvement district, which cost $473,068 and the Verdugo Road and Glassell avenue storm drain system, which cost $541,234 and was built by Thomas Kelly and Sons.

Ochs Will Give Public Address Tomorrow Night

ADOLPH OCHS

Adolph Ochs, editor of the New York Times, will give an address tomorrow evening at Temple B'nai B'rith, Ninth and Hope streets, the only public speech he will make in Los Angeles.

Louis Lipsky, president of the Zionist Organization of America, will be the speaker at the Temple at 10:30 a.m. Saturday. Subjects relating to the welfare of the Jewish people of the world will be discussed.

Dr. Edgar F. Magnin, rabbi of Temple B'nai B'rith announced yesterday that excavation work has been started on the new $1,000,000 synagogue being built by the temple congregation at Wilshire and Hobart boulevards. The temple will be finished in a year and the entire property will be worth about $1,500,000.

"Song of Flame" May Be Brought to Los Angeles

"The Song of the Flame," a spectacular opera that met with success in New York, Chicago, Boston and Philadelphia, may be brought to Los Angeles for a run beginning late next month, Matt Grau announced yesterday. Grau is the man who promoted the series of light operas now running at the Shrine Auditorium. He is negotiating with the New York interests controlling the opera, which has just closed a run there. Two hundred and fifty persons are in the cast.

"The Song of the Flame" is by Oscar Hammerstein II and Otto Harback, who, incidentally, is here visiting at this time. The two are authors of "The Desert Song," "Vagabond King," "Rose Marie" and other works.

CHAMBER OF COMMERCE HOLDS ANNUAL BANQUET

Business Tinkers Scored by Head of National Manufacturers in Principal Address

A bugle corps played "To the Colors," an American flag broke waving into the spotlight, and as 1000 members toasted the President of the United States the annual banquet of the Los Angeles Chamber of Commerce opened formally at the Ambassador last night.

John H. Edgerton, president of the National Association of Manufacturers and one of the nation's foremost business men and captains of industry, was the principal speaker of the evening. Others on the program were D. F. McGarry, retiring president of the Chamber of Commerce; George L. Eastman, the new president; Capt. John D. Fredericks, master of ceremonies, and Arthur Brisbane, newspaper editor and writer.

Rear-Admiral De Steiguer, commanding the Pacific Fleet, and Adolph Ochs, editor and publisher of the New York Times, were introduced by Capt. Fredericks.

EDGERTON'S TALK

In speaking of the growth of the community, Mr. Edgerton warned that no capital or citizens from other places should be invited or welcomed which will not be constructive to the community. Constructive capital, he said, must be shown the advantages of any region if that region expects to attract it. Such capital does not wait upon eloquent resolutions, he remarked.

Branding it as another sinister situation at Washington, Edgerton spoke of consideration of Shipstead bill now before the Senate, saying:

"Throughout our national history there have been intermittent and persistent attacks upon our judiciary system, the palladium of our American liberties. Never has that opposition to the restraint of law upon human selfishness and the instincts of crime manifested itself in a bolder, more vicious way than through the present effort to emasculate the injunctive remedy. The so-called Shipstead bill in the Senate and its companion proposal by Mr. La Guardia in the House, which were introduced at the instigation of the American Federation of Labor, are now being debated.

CALLED REVOLUTIONARY

"The substance of these measures is to so amend the present law with reference to injunctions that hereafter nothing shall be considered as property except that which is tangible and transferable.

"Could anything be more revolutionary unless it be firing upon the national flag?

"This monstrous measure would

(Continued on Page 2, Column 3)

SEASON OF LENT OPENS IN CHURCHES

Special Services Will Be Conducted by Catholics and Episcopalians

Commemorating Ash Wednesday and ushering in the Lenten season which closes April 3, special services were conducted yesterday afternoon and evening at all Catholic churches and missions of Los Angeles and at many Episcopal churches.

During Lent all Catholic churches will conduct services at 7:30 p.m. every day and services of interest will be conducted at St. Vibiana's Cathedral every day at noon and in the evenings.

At St. Paul's Cathedral (Episcopal) services will be conducted every day at noon, excepting Saturdays, beginning today. At St. John's Episcopal Church Lent will be observed with services every Wednesday evening, every Thursday at 7 a.m. and 10 a.m. and every Friday at 4 p.m.

Lutheran churches of Los Angeles are arranging for a series of Lenten services to be conducted daily at Trinity Auditorium and at which noted ministers of that denomination will give addresses. The meetings will start March 6 and continue until April 6 and the principal speaker will be Dr. William Dallman, president of the English District of the Lutheran Church at Milwaukee.

Council to See Site at Van Nuys for New Airport

The City Council, accompanied by Efficiency Director Knox and probably Mayor Cryer, today will inspect the Van Nuys airport site, one of the fields under consideration for a municipal airport, and the proposed terminus of a recreational air line into the Owens Valley, suggested by W. P. Whitsett, member of the Board of Water and Power Commissioners.

Commissioner Whitsett has donated a forty-acre field on the Owens Valley route.

Establishment of other landing fields at Palmdale, Lancaster, Mojave, Lone Pine, Independence, Big Pine and Bishop is proposed by Commissioner Whitsett, who also will accompany the Councilmen.

These proposed fields are on the air route of the Roosevelt-Midland trail, an air lane covered under a bill introduced in Congress by Representative Crail of Los Angeles.

KEMPLEY'S CONVICTION REVERSED

Appeal Court Rules That Indictment of San Diego Prosecutor Was Faulty

The Second District Court of Appeals sitting in Los Angeles yesterday reversed the convictions of Chester Kempley, former District Attorney of San Diego county, and his former chief deputy, C. Guy Selleck, on charges of soliciting and accepting a bribe.

The court, in reversing the convictions, held that the indictment of the two men was irregularly voted and not returned according to law. The indictment was voted by the county grand jury, over which a special attorney-general was appointed to preside.

It was stated in the opinion that the defendants offered to prove in trial court that members of the grand jury had attempted to work up the case against them by interviewing prospective witnesses, but that the trial judge refused them permission to present such proof.

The two defendants also offered to prove, the opinion stated, that a witness brought from San Quentin penitentiary to testify against them had been promised certain leniency for testimony.

Kempley and Selleck were accused of having accepted a bribe of $40,000 in connection with their handling of a murder trial.

Zionist Leader Arrives Today

Louis Lipsky, president of the Zionist Organization of America, is scheduled to arrive in Los Angeles at 9:10 a.m. today on the Santa Fe for a six or seven days' visit here. This is his first visit to the Coast, and he will be the guest of Jews of Los Angeles at various functions during his stay.

LOUIS LIPSKY.

Mayor Cryer will receive him at the City Hall at 11:30 a.m., after which he will return to the Biltmore, where he is to make his headquarters. Mr. Lipsky is the American member of the World Zionist Executive, and in his official capacity represents the Jews of America before the League of Nations in connection with the rebuilding of Palestine and re-establishment of that country as a national Jewish homeland.

EXPERT LAUDS ART EXHIBIT

Los Angeles Museum's Chinese Collection Held Among Finest in Existence

Here for the purpose of making a survey of the Munthe collection of Chinese art, now on exhibit at the Los Angeles Museum, Dr. Berthold Laufer, internationally noted orientalist and anthropologist of the Field Museum at Chicago, yesterday was unstinting in his praise, both for the collection and for Southern California.

Concerning his opinion of the Munthe collection, which was brought here by the Board of Supervisors, Dr. Laufer was outspoken in declaring it to be one of the finest Chinese art collections in existence. He said it is his advice that it be made a permanent possession of the museum.

LAST CHANCE OFFERED

"It is no exaggeration," he said, "to say that this may be the last and only chance to obtain from China a collection of such magnitude and character and that it will be impossible to duplicate it, either in quantity or quality. It would take the most skilled expert ten to fifteen years of work in China to bring a similar collection together and even then the result would be dubious."

He predicted that should the collection be permanently housed here students from Europe and all parts of the world would make pilgrimages to Los Angeles for the sole purpose of admiring it and studying it.

KNOWS HIS CHINA

A large portion of Dr. Laufer's time has been devoted to the study of China and the Chinese. His personal history is replete with many honorary degrees and scholastic achievements.

Dr. Laufer, who is accompanied by his wife, is on his first visit to Southern California. He declared that for the first time he has found all the conditions which in combinations represent to him an ideal site for a home.

Last night he was one of the honor guests at the annual banquet of the Chamber of Commerce at the Ambassador. He and Mrs. Laufer will depart for Chicago this morning.

NEW TYPE FOR WANT ADS, TOO

Times want ads go forth this morning attired like other parts of the paper in a bright new "Ionic" type dress. Eye specialists to the number of 3297 have pronounced it the most readable, clearest, and best all-around newspaper type ever devised.

No feature of The Times more intimately belongs to its readers than the want ads. These little announcements come daily from the pens of thousands of Times readers, other thousands of readers consult them, and both readers and advertisers look upon them as "their" part of the newspaper.

Times readers accordingly will take a personal interest in turning to the want ad pages in today's issue.

Y.M.C.A. IN JUNIOR CLASSIC

Olympic Entry Includes More Than 4500 Boys in Metropolitan District Alone

The Y.M.C.A., through its various Christian citizenship program groups, yesterday entered the Junior Olympic Games with a membership of between 4500 and 5000 boys of eligible age in the metropolitan district alone. These boys, who as members of the Friendly Indians, Pioneers and Comrades, represent more than a hundred churches, and who include also the junior Hi-Ys and Y.M.C.A. building members, will compete under the leadership of Homer A. Gould, director of boy's work in the downtown branch, and Harold A. Wagner.

In addition to this gigantic entry from the metropolitan district, the Y.M.C.A. physical directors and boys' work leaders of Southern California are urged to participate in the games through a bulletin issued from the office of Harry O. Hill of the State Association of Young Men's Christian Associations of California. Quite a number of these out-of-town organizations already have entered in their own district competitions.

SEVENTEEN DISTRICTS

The metropolitan area of Los Angeles will be divided into seventeen districts. The six downtown districts will be directed by Homer Gould, W. A. Reynolds, Lesleigh Davis, E. J. Peery, Harold Dibb and Herbert Seltzer. Five Hollywood and San Fernando Valley districts will be under the leadership of Louis Mellette, Merle Waterman, Paul Delp, Knowles Howe and C. V. Root. Gale Needham and Charles Alford will lead two San Pedro districts, Randolph Mueller and James W. Bain will lead two Hollenbeck Heights districts, and Jefferson Brown and Harold Wilson the two Twenty-eighth-street districts.

Among other plans for making the participation of these boys a success is one providing for special coaching of the contestants by older boys of the same organizations, among whom are some of the most

(Continued on Page 2, Column 7)

The Lancer

by Harry Carr

THE result of the naval court-martial shows that nature made a better job of inventing submarines than Simon Lake.

The whale is, to all intents and purposes, a submarine. The first thing he does on coming to the surface is to give warning of his presence. He blows.

Until the Navy adopts some such system to give warning to sea traffic, there will always be accidents like the one which destroyed the S-4.

RAMONA

A new motion-picture version of "Ramona" is awaited as eagerly as though Mrs. Helen Hunt Jackson's novel were a best seller, just off the press. It is one of the few books written in America which is to live forever.

Most of the novels of early-day California are pretty awful. The young lady authors who have written most of them have made up their minds that California of that day was "romantic," and that they must catch this glow.

NOT ALL ROMANCE

Whereas, of course, life in those days was no more romantic than now. The good padres of mission days didn't spend their time walking in moonlit gardens. They divided their time between routine religious duties and the tough job of trying to keep the Indians at work raising corn, mixing adobe bricks and making tiles.

The lovely senoritas were not unreal angels of song, who lived in lace shawls and existed on a diet of guitar music. They probably had corns and halitosis, and quarreled with their dressmakers—just as all young ladies from the cave days down to the Ziegfeld Follies.

GOSH!

Mr. Rasmus Thekelsen Gottlieb, the actor, shows good judgment in asking the court to change his name to plain Karl Dane. His birth name probably reaches back to a distinguished ancestry; but it sounds like a man having difficulty with his false teeth.

BUNK

The plea of the Soviet Reds for complete disarmament is plain bunk. They show the same sweet spirit of self-sacrifice as when a girl who has just bobbed her hair gives away her out-of-style Spanish back-combs.

The Reds are willing to give up a navy because they no longer have any use for one. If the Reds could put Europe in a position where, in the event of war, every nation would have to scramble together an amateur army, she would be in the strongest position of any of them.

CANNIBALS

Some more bunk is contained in the wild alarm dispatches about cannibals in Dutch New Guinea.

Cannibals do not eat each other as a system of saving butcher bills. Eating human flesh has always been a ceremony—partly religious; partly patriotic. Among primitive people there usually isn't much difference.

MIGHT HAVE BEEN

The Havana conference shows that Woodrow Wilson might have left Europe facing a sound, safe future, had he been willing to allow men like Charles Evans Hughes to participate in the peace negotiations at Versailles.

AUNT HET

BY ROBERT QUILLEN

"I ain't set down but once today, an' that was when I tried to hit that yellow Tom cat with a mop an' missed him."

(Copyright, 1928, Publishers' Syndicate)

HICKMAN-HUNT TRIAL RESUMES

Officer on Stand Again Today in Toms-Killing Case

"Not Guilty" Phase of Fight Nears Completion

Child Slayer Adopts Faith of Catholic Church

Speedy completion of the "not guilty" phase of the joint-trial of William Edward Hickman, condemned killer of a 12-year-old schoolgirl, and Welby Hunt, his 17-year-old pal in banditry, is anticipated when the hearing is resumed at 10 a.m. today in the court of Judge Craig. They are charged with the slaying of C. J. Toms.

When the hearing recessed over the holiday Patrolman Oliver was on the stand, and today he will continue his testimony as an eye-witness of the revolver battle Christmas Eve, 1926, in which Toms, Rose Hill druggist, was killed. The police officer will testify, according to Dep. Dist.-Attys. Thoms and Costello, that young Hunt fired the shot which caused the death of the druggist.

Following the testimony of the police officer, Chief County Jailer Dewar and Undersheriff Biscailuz will be placed in the witness chair and they will tell the court and jury of the circumstances surrounding the confessions of Hickman and Hunt, which relate in detail the attempted robbery and slaying of the druggist. The confessions of the bandit pair then will be read to the jury, according to the plans of the prosecuting attorneys.

CHAIN WILL BE FORMED

The reading of the confessions into the record will form the complete chain of evidence, the State's attorneys say, which will prove to the jury that Hickman and Hunt are guilty of the slaying of the druggist, and should suffer the penalty for their crime.

After the introduction of the word story of the accused bandit pair, Attorney Gilmer, attorney for Hunt, will call George L. Hunt, father of the pal of Hickman to the stand. He will tell of the early life of the youth, and will give a short resume of the life of his son before he met Hickman. Following the father of the accused youth, will come Mrs. A. R. Driskell, step-grandmother of the lad, who will tell the jury that young Hunt has been a model youth since his separation from Hickman, and that he gave the police information which led to the identification of Hickman as the abductor and slayer of little Marion Parker. After this family testimony, three or four character witnesses, who have become acquainted with Hunt during his residence in Los Angeles, will take the stand and tell the jury of his behavior and general attitude.

HICKMAN'S INSANITY PLEA

This will conclude the defense testimony to the first phase of the hearing, according to defense attorneys, and it is expected that these witnesses will furnish their testimony before Friday adjournment. Jerome Walsh, chief defense counsel for Hickman, has said that he expects to offer no defense testimony to the charge that Hickman was a member of the bandit pair who attempted the robbery and committed the murder.

With this phase decided by the jury, the court then will take up the "not guilty by reason of insanity" plea of Hickman, and the hearing of the evidence on this portion of the trial will consume several days, according to the plans of the prosecution and defense. As soon as the jury returns a verdict in the present case, young Hunt will be returned to his cell, and Hickman will hear expert testimony covering his sanity.

HICKMAN BECOMES CATHOLIC

William Thomas Hickman of El Paso, Tex., father of the child-slayer, who is under sentence to die on the gallows April 27, arrived here yesterday, and in company with the mother of the mutilator and the brother, Alfred, visited Hickman in the County Jail. The father, mother and brother, will take the witness stand during the final phase of the trial and testify to family history in an effort to prove the son mentally incompetent.

The child-mutilator, according to his guards and jailers, adopted the Roman Catholic faith yesterday afternoon, and was baptized in this belief. He will go to his death, following his baptism, as a member of the Catholic church, the rites being administered by Father Brady at a conference yesterday.

The father of young Hickman was a visitor to the County Jail over the holiday, and spent several minutes with his son.

CITRUS MEN GET STATE INSURANCE

Exchange Announces New Blanket Policy to Cover Operations in Orchards

A blanket compensation insurance policy for the protection of individual citrus growers under the new Workmen's Compensation Insurance and Safety Act was announced yesterday by the California Fruit Growers' Exchange, effective March 1, next. This new blanket coverage was arranged by the Exchange with the State Compensation Insurance Fund.

"Growers have expressed keen interest in the service," declared B. B. Gregory, assistant secretary of the exchange, in announcing the innovation, "which not only gives adequate coverage under the new law but allows appreciable savings. Those who have taken out individual insurance and whose policies expire during 1928 are privileged to come under the blanket arrangement at the expiration of their present policies by filing applications for the fractional period ending March 1, 1929, after which they will be included automatically at each renewal period. The new service is beneficial to every grower who is eligible to join, which means all exchange members."

MEAN SLAP DELIVERED BY LETTER

"Insignificant Protoplasm" Charge Ruffles Calm of Usually Placid Official

F. D. Sweger director of the Bureau of sanitation of the city health department, was annoyed yesterday to such an extent that his characteristic calm was greatly ruffled, a heretofore unheard-of thing.

The general cause of the annoyance was a pile of correspondence containing certain needless questions. The specific irritant was an assertion in one of the letters that he is an insignificant protoplasm, because he refused to abate a nuisance in county territory.

The climax came when Morris Siegel, chief supervisor of the sanitation bureau, smiled at his superior.

"Do not laugh," said Sweger. "This is serious. A woman has said that I am insignificant protoplasm. You tell her I am not. Will you, Morris?"

Siegel replied that he would "And Morris, after you finish that you might as well answer these other letters." Sweger added. "This one is from a woman who wants a clergyman sent out to get the truth about some annoying chickens.

"Here is one from a man who wants to know if he must install a sink, drain and special water meter for his horse.

"Another woman asks if she must have a permit to water the roses on her fence, and the last letter is from a woman who complains about her neighbor's dog, but does not want the neighbor to know who made the complaint. The neighbor is revengeful, disagreeable, rude and insolent like the writer's first husband, according to the letter.

"And, good-by, Morris, I am sorry that you cannot play golf, as we planned."

Sweger's calm was restored and he left smiling.

AUTO KILLS PEDESTRIAN, DRIVER HELD

Asserted Hit-Run Motorist Captured After Fatality, Faces Murder Charge

While Lloyd Youmans, 48 years of age, and his wife, of 365 South Rugby street, Huntington Park, were crossing Wilshire Boulevard at Manhattan Place late last night, a roadster automobile traveling at a high rate of speed, careened toward them on the wrong side of the road. Mrs. Youmans ran in one direction. Youmans ran in the other. The speeding car struck Youmans squarely. When his body was picked up fifty feet away, he was dead.

The roadster thrown into a side-skid by the impact, slid thirty feet down the center of the boulevard, straightened, and continued on its way, according to police reports. A passing car, the driver unknown, took after the roadster, overtook it and crowded it into the curb.

Police officers running to the scene took Charles E. Lloyd from the seat. He gave his address as 648 Venice Boulevard and said he is a broker. At the Georgia-street Police Station, where he was taken by Detective Captain Stole, he was booked on a charge of second-degree murder. Dr. Savieren of the Georgia-street Receiving Hospital, after an examination, said Lloyd was drunk.

B. B. BROOKS OF WYOMING FOR HOOVER

Former Governor and His Wife Visit Los Angeles as Their "Other Home"

Ex-Gov. B. B. Brooks of Wyoming, accompanied by his wife, who for many years has been national committeewoman from that State, is stopping at the Biltmore. Their home is in Casper.

"We look upon Los Angeles just as our week-end resort and next to Wyoming we love California better than any place in the world," he said yesterday. "While I have given up smoking and politics for keeps, I do feel that as a nation we are running rampant on Federal control. There is too much bureaucracy in Washington.

"I am satisfied that Wyoming will send its Republican delegation solid for Hoover and I want to see him win. Trend of population and national developments in industry and agriculture justify the stand for a western man in the Presidential chair next term."

Gov. Brooks is interested in oil both in California and Wyoming and is a banker. He has interests in the wool output of his State where he has been a resident for forty years.

Sewer Blast Causes Scare

Hollywood had an earthquake scare last night when five covers over manholes were blown off by an explosion of sewer gas. The explosion centered at Whitley Terrace and Iris Circle and brought many residents into the streets.

The fire and police departments were called. The only damage was the wrecking of four lamp posts.

PYTHIANS TO CELEBRATE

King David Lodge, Knights of Pythias, will celebrate the sixty-fifth anniversary of the order and the fourth birthday of the local unit with a dinner dance at the Elks Club Tuesday evening. More than 500 guests, will attend the affair, which will begin at 7 p.m.

CHAMBER HOLDS ANNUAL DINNER

(Continued from First Page)

exclude from injunctive protection the most valuable of all property, namely the right to use what we have in the way of physical possessions in pursuit of happiness . . . If a factory should remain intact in its physical condition, of how much value would it be to the owner if he were not permitted to use it? Our patents, copyrights and contracts are not physical property, tangible and transferable, yet they are among the most valuable of all property."

The speaker previously had scored a condition asserted to be existent in Congress in which he stated it "concerned itself with relatively unimportant things rather than concentrating its powers and energies upon the great questions of vital moment to the nation's on-going."

McGARRY RECOUNTS HISTORY

Retiring President D. F. McGarry in his valedictory stressed the accomplishments of the past in Los Angeles and particularly of the Chamber of Commerce. He told of the development of California, from the days of the Digger Indian, through the days of the kindly padres, the romantic days of the caballeros, the heroic days of the Forty-Niners' and the days of San Francisco's zenith. He described the rise of Los Angeles in the heart of the "cow counties" and the forming of the Chamber of Commerce in the dark days of 1888.

He asserted that prospects for the coming year are bright; that $15,000,000 have been added to the city's pay rolls in the past two years and that the harbor trade has increased to $900,000,000, five and a half times its total six years ago. He asked for support of the parks and playground projects and lauded his successor, after expressing appreciation of the support he himself received during his tenure of office. He then handed his gavel over to the new President George L. Eastman.

POINTS TO PROBLEMS

Eastman stated that the first problem and most important now facing Los Angeles and Southern California is consideration of the events in Owens Valley as well as the basic problem of a water supply for Los Angeles.

In speaking of the growth of population in Southern California the new president stressed the fact that such new population must have a means of livelihood and that this must be provided by noncompetitive industries brought to this region, and by development of markets.

Westward lies the logical and greatest field for development of commerce here, he said, with South America as a similar field for expansion. Friendly and square-dealing relations with the peoples comprising the new markets to be developed must be established by concerns here. South America is already sentimentally attached to Los Angeles, he pointed out, but the fact that we have here a background of Spanish influence from the earliest days, that we have the largest Spanish-speaking population of any city in the world, and that we are enabled, by these conditions better to understand and appreciate the spirit of the Latin-American nations.

He spoke of his recent visit to Washington in relation to the water-supply problem here, saying that Washington seems to think that the big issue involved is hydroelectric power. He was compelled to convince them, he added, that the real issue is that of adequate supply of domestic water for Los Angeles and Southern California. He also impressed California's legislators in Congress with the fact that any attempt to insist upon minor details in the water project that might hamper this important matter would be frowned upon by the voters of Southern California.

OTHER SPEAKERS

He expressed appreciation of the work of the Junior Chamber of Commerce in development of the sport and recreational program now being carried out, and closed his talk with a reminder that the Chamber of Commerce is an instrument at hand with which to accomplish Southern California's ideals.

Arthur Brisbane spoke concerning the advertising value of the press to Los Angeles.

Those at the speakers' table were: James A. Anderson, John E. Beman, A. Schleicher, Col. Pease, Horace Mill, C. C. Hine, Dr. James A. Blaisdell, Frank Brooks, William Simpson, Councilman Bonelli, John Burke, Father Sullivan, William Lacy, Dr. Rufus V. Von KleinSmid, E. M. Boddy, Theodore F. Merseilles, Arthur S. Bent, Dr. Berthold Lauefer, Supervisor McClellan, John E. Coffin, J. A. H. Kerr, D. W. Pontius, Commander Waddell, John Burton, Dr. E. C. Moore, Harold Janss, Mayor Cryer, John Austin, Adolph Ochs, D. F. McGarry, John D. Fredericks, George L. Eastman, Arthur Brisbane, Admiral De Steiguer, Shannon Crandall, Lieut.-Gov. Pitts, Dr. Stewart P. MacLennan, E. A. Dickson, Dr. Robert A. Millikan, Harcourt Hervey, Ludwig Schiff, Dr. Frank Barham, R. R. Holloway and Durward Howes.

Park Promoter Biltmore Guest

Dr. Nathan W. Green, a trustee of the American Scenic and Historic Preservation Society of New York, founded by the late Andrew H. Green, is a guest at the Biltmore. Dr. Green is a surgeon of St. Luke's Hospital, New York, with which he has been connected since 1911.

"My avocation is public parks and I hope to see America carry on in all park development as the finest heritage of this nation," he said yesterday.

WANTED: BRIDAL PAIR

Dance Hall Owner Hunts Couple for Leap Year Wedding

Is there a couple in Los Angeles contemplating matrimony who would like the prospect of celebrating their wedding once every four years? Such is sought by Fred H. Solomon as principals in a leap-year public wedding the night of the 29th inst., in his Grand-avenue ballroom.

All that is required to be eligible is that the bride-to-be follow the ancient and honorable leap-year custom of proposing and leading the man of her choice to the altar.

ARTIST'S KIN WINNER OF PRIZE

Student Has Best Trade Week Poster

Miss Ethel Sjostrom and Prize Poster

ONE of the happiest men in California yesterday was A. J. Perry, New England artist now living in California, when informed that his grand-daughter, Miss Ethel Sjostrom, 2657 South Harvard street, was awarded first prize in the Foreign Trade Week poster contest.

Perry, whose brush has placed him in the front rank of American landscape artists, is well into his 70's, but he still derives much pleasure from painting and is at his easel almost daily.

His pride in his grand-daughter's achievement is all the greater when he considers that she competed with nearly 100 other artists, many of whom are professionals and not a few of them specialists in the art of poster designing. She is a pupil of the Frank Wiggins Trade School and took up art seriously only last September.

Miss Sjostrom is extremely modest about her artistic endeavors. She confessed that her ambition is to become a commercial artist.

Forty of the posters submitted in the contest are on display at the Barker Brothers auditorium and they have attracted much attention within the last few days. Second prize was awarded to Ray Connors, a professional of Manual Arts High School, and third went to James Patrick, a student at Hollywood High School. Honorable mention was accorded to a number of other contestants.

WHISKERS FACE ECLIPSING

Commission Sees No Art in Mayors' Mustaches, and Council May Fix Their Fate This Week

Members of the Art Commission may shudder at the municipal collection of sixteen paintings of mayors of Los Angeles which has been the city's official tribute to art, but it is safe to say that any move to have the pictures relegated to the deepest cellar of the new City Hall will be opposed by old-time Los Angeles barbers and by retired manufacturers of mustache cups.

A mere photograph never could show the glory of former Mayor Snyder's pink whiskers nor the golden sheen of former Mayor Beaudry's sideburns.

Then, too, the paintings show the neat trim, of interest to barbers of the old days, who took pride in their art, of the goatee of former Mayor Spence, who, in the painting, wears chin adornment that may be compared only to that still worn today by J. Wiseman McDonald as a defiance to modern, beardless youths. Former Mayor Workman is shown with his brown whiskers, former Mayors Nichols, Bryson, Hazard and Rowan with their mustaches, while the painting of former Mayor Rader reveals a thirty-third-degree mustache, almost the father of all mustaches, with its curling ends and luxuriant growth.

SNYDER'S PAINTING UNIQUE

And it would be a shame, say the old-timers, to bury the painting of former Mayor Snyder, showing the carefully coiffured whiskers, which gave him the name of "Pinky" Snyder.

The art collection, too, shows the changes in style of male adornment and beautification, for as the art lover visiting the City Hall to gaze enraptured on the paintings starts with the first one, that of Stephen C. Foster (also wearing whiskers) and comes on down the row, the mustaches and whiskers grow smaller, until they disappear in the paintings of former Mayors McAleer and Harper, to be revived for the moment by former Mayor Alexander, and then to disappear again in the paintings of former Mayors Rose and Sebastian.

SNYDER NOW BEARDLESS

Mayor Cryer is a member of the mustacheless age, and former Mayor Snyder, who lives at the Biltmore and mingles with flaming youth, shaved his pink whiskers off ages ago. So the art collection has historical value, even though the art commissioners have asked the City Council to buy a set of colorless photographs of all mayors.

The City Council may take action this week on the Art Commission's request for funds to purchase the photographs, and unless old-timers interfere, the present beardless Council is expected to take no interest in preserving and prominently displaying the art collection of sixteen paintings in the new City Hall.

Los Angeles has had thirty-one different men as mayors, beginning with A. P. Hodges, who was Mayor in 1850.

STARS STIFLE SOLAR LIFE

Only Mars Habitable So Far as Astronomers Can See Now, Declares Dr. Russell

By a "Times" Staff Correspondent

PASADENA, Feb. 22.—Mars is the only celestial body within the present scope of astronomical observation in which life as we know it has a chance to exist, in the opinion of Dr. Henry Norris Russell, astronomer of Princeton University, who now is in Pasadena conducting research work at the Mt. Wilson Observatory.

There is every possibility, however, that there are planets in other solar systems, so far removed from the earth that present telescopes do not reveal them, which may harbor life, Dr. Russell says.

All but about 1000 of the billions of bodies which astronomers have observed throughout space are stars, Dr. Russell pointed out, and stars are so hot that no life could exist within 2,000,000 miles of them. Of the planets and asteroids which remain, the latter are too small to retain atmosphere and consequently could not support life.

That leaves planets, and on only three of these, Mars, Mercury and Venus, are the conditions even remotely comparable to those on earth. On the others, extremely intense heat or cold or absence of atmosphere would prohibit life. On one side of Mercury the temperature is continuously hot enough to melt lead, while on its other side, no heat at all falls. Venus has a greater range of heat and cold than the earth, but life might exist there, if oxygen existed.

Mars's greatest heat exceeds that of the earth's tropics, and every night the temperature drops below freezing. Air, water and land are present, but desert conditions prevail. Vegetation and polar caps, presumably of snow or ice, have been observed on Mars, but there has been no positive evidence discovered of animal life.

Felony Charge Pushed Against Film Director

Amil Kruschke, also known as William Nigh, motion-picture director, has been summoned to appear before Superior Judge Hardy today for arraignment on charges of assault with intent to commit murder arising out of an asserted attack on Edward Usher, Jr., over the affections of Jean Jarvis, film actress.

Prosecution of Kruschke became the center of a controversy when it was learned that he had appeared in the court of Justice of the Peace Wilson at El Monte the 10th inst., and pleaded guilty to simple assault, for which he was fined $100.

Usher took steps to force prosecution on the felony charge and Dep. Dist.-Atty. Mackay announced that Kruschke would be so prosecuted despite the El Monte incident.

Burt Trowbridge, Kruschke's chauffeur, is a codefendant on the same charges.

The two men are accused of attacking Usher as he left a friend's home with Miss Jarvis in Beverly Glen last November.

SACK MURDER SURPRISE DUE

Defense Announces Plans for Final Move Today

Man With Stronger Motives for Slaying to be Named

Witnesses Ready to Recite Story of Conflicts

Defense in the case of Dr. Charles McMillan, on trial for the murder of Mrs. Amelia Appleby, will attempt to put witnesses on the stand today in an effort to prove that another man had stronger motives for the murder of Mrs. Appleby than any of those attributed by the prosecution to Dr. McMillan.

This was learned late yesterday as Defense Attorneys Jerry Giesler, W. T. Helms and Jerome Mayo prepared to finish their battle to save the doctor from conviction.

"We have witnesses who can prove that another man had a powerful motive that might have induced him to commit murder," said Attorney Giesler. "We know that the struggle between him and Mrs. Appleby resulted in physical altercations and death threats and that the police, in at least one instance, were called in to quiet one of their conflicts."

OBJECTIONS EXPECTED

The chief defense attorney admitted that it is very probable that the prosecution will raise strenuous objections to the testimony proposed by the defense on the ground that Dr. McMillan, and not the man to be named today, is on trial.

"We believe, however, that the court wishes all of the facts and circumstances surrounding the case brought to light," said the defense counsel, "and our evidence certainly is pertinent. The case against Dr. McMillan is purely circumstantial and we believe that a case just as strong could be built up against the man we will name."

In the event that Superior Judge Edmonds, before whom the accused physician is on trial, rules that the defense testimony is inadmissible, Attorney Giesler indicated that the defense probably can conclude its case today. In that event, the jury will begin deciding the fate of Dr. McMillan some time Friday.

FINAL WITNESSES

Final witnesses for the defense probably will be Dr. McMillan who when he takes the stand in his own defense, is expected to attempt to explain the mass of circumstantial evidence piled up by the prosecution. When he takes the stand, however, he will give Dep.-Dist.-Attys. Menzies and Crail, conducting the prosecution an opportunity for the sharp cross-examination it is known they have prepared for him.

FUNERAL OF MRS. MARSH TOMORROW

Mother of Six Children in Films Will be Laid to Rest in Forest Lawn

Funeral services will be conducted tomorrow at 3 p.m. from the Little Church of the Flowers for Mrs. Mae Marsh, whose six children are prominent in motion-picture circles.

Mrs. Marsh died unexpectedly yesterday morning at the California Lutheran Hospital as a result of a cerebral hemorrhage following a short illness. She was stricken at her home, 320 South Alvarado street, and rushed to the hospital where she died a short time later.

Among the six children left by Mrs. Marsh is Mae Marsh, who rose to stardom in D. W. Griffith's first great film spectacle "The Birth of a Nation." Miss Marsh now is Mrs. L. L. Arms, wife of a journalist.

Of the other five children Frances Marsh is film editor for the Paramount-Famous Lasky Corporation. Oliver T. Marsh is cinematographer with United Artists, Mildred and Leslie Marsh are actresses and Mrs. George Bertholon is wife of the production manager for Cecil B. De Mille.

Besides the immediate family, Mrs. Marsh leaves several grandchildren. She was a widow.

Mrs. Marsh, who was 52 years of age, will be buried in Forest Lawn Cemetery. Funeral arrangements are in the hands of the Ruppe Mortuary.

Similar Names Cause Confusion

Owing to confusion of his name with another Los Angeles business man, Robert C. Gillis, president of the Santa Monica Land and Water Company, yesterday sent announcements to his friends and clients stating that "there is an R. C. Gillis in this city who has no relation to or connection with this office."

The man referred to is Ronald C. Gillis, connected with the Pacific Lead-Silver Mining Company, with offices in the Sun Building. Robert C. Gillis requests that his clients and friends use his full given name.

PENNSYLVANIAN ASKS NEWS OF MISSING SON

Charles Barry Garlinger, 16 years of age, is being sought. The boy, who is described as five feet, six inches in height and weighing 129 pounds, left school in Williamsport, Pa., January 23, last. He or anyone knowing his whereabouts is asked to communicate with his mother, Mrs. Charles M. Garlinger, 327 Mulberry street, Williamsport, Pa. According to his mother, the boy left home because of his dislike for school, but may return with the assurance that he need not return to school.

Today's Bible Text

Supplication: I cried unto the Lord with my voice; with my voice unto the Lord did I make my supplication. Psalm cxiii:1.

DENVER GIRL TO BE BRIDE OF SCOVILLE

Miss Katheryne Shannon Will Marry Saturday at St. Vincent's Church

Miss Katheryne Shannon, Denver girl, and David Scoville of Huntington Park, formerly of Longmont, Colo., will be married Saturday at 5 p.m. in St. Vincent's Church. The bride-to-be is the daughter of Mr. and Mrs. Richard Stoll Shannon of Denver, a junior at Colorado University and member of the Delta Gamma Sorority. Scoville is a graduate of the same university, where he was a football player and a member of the Phi Gamma Fraternity. Mr. Shannon is Denver manager of the Continental Oil Company.

Miss Shannon's mother and grandparents, Mr. and Mrs. K. R. Baltzelle of Denver, are here to attend the wedding, which will be witnessed only by members of the family and a few school friends of the bridegroom. The bride and guests are stopping at the Figueroa Hotel. The latter plan to return to Denver Sunday.

Y.M.C.A. ENTERS JUNIOR CLASSIC

(Continued from First Page)

famous high school athletes in the city. Incidentally Harold Wagner and Louis Meilette, two of the leaders of groups, are former college basketball captains and were regarded as among the best players in Southern California.

Among those who will assist in coaching the Y.M.C.A. entrants are Bill McGeagh, Polytechnic track star; Clem Saltonfuss, Hollywood High all-city star; Dave Poore, Los Angeles High track man; Franklin Houck, Los Angeles football and track man; Howard Clark, all-city football star from Poly; Bob Hamilton, three-letter basketball man from Fremont High; Walter Milford, Los Angeles High basketball player; Bob Forbes, Hollywood basketball man; Dave Graham of Poly, who made nineteen points against Franklin; Spencer Boelter, U.S.C. track and basketball star, and Hubert Noble, Oxy basketball man.

RIVERSIDE MEETING CALLED FOR TONIGHT

RIVERSIDE, Feb. 22.—Preparations for launching the Junior Olympic Games for Riverside city and county will be completed here tomorrow night at a meeting to be held in the Riverside Y.M.C.A. H. E. Wilson, director of physical education for the schools of the Riverside city district, will be in charge of the meeting, and representatives of all of the schools will be present.

The meeting tomorrow night will be the first of the new Junior Olympic Games committee, which will include in addition to school officials representative business men and leaders from most of the service clubs and similar organizations. William M. Henry, a member of the executive committee of the Junior Olympic Games for Southern California, will be present at the meeting to assist in the organization.

CITY IN TRIBUTE TO WASHINGTON

(Continued from First Page)

the complement of all ships for the holiday, but today the fleet again will resume schedule in preparation for night battle practice "A," to be fired next week.

REDLANDS HEARS WASHINGTON LAUDED

REDLANDS, Feb. 22. (Exclusive) Redlands observed the birthday of the Father of His Country today with many business houses being closed, special programs in the schools and two addresses by Dr. John S. Nollen of Grinnell College of Iowa, one at the chapel of the University of Redlands, the other at the Kiwanis Club.

Dr. Nollen said that Washington was a large man in every way—large physically, a large business man, a large statesman, and large mentally and morally.

TRAFFIC SIGNAL PETITIONED

Property owners have petitioned the City Council to install an ornamental traffic signal at the intersection of Sunset Boulevard and Douglas street.

Blankets
Soft and Fluffy

There is only one way to wash blankets right. "Troy" learned the method years ago as thousands of Los Angeles women will testify.

Complete laundry service except damp wash.

Phones: For Los Angeles and So. Pasadena, Wilshire 6111; Santa Monica 21451; Venice 41320; Beverly 6111

TROY LAUNDRY THE BEST

TROY LAUNDRY

38 YEARS IN LOS ANGELES

R GIRL
BRIDE
OVILLE

yne Shannon
aturday at St.
urch

Shannon. Den-
vid Scoville of
ormerly of Long-
e married Sat-
n St. Vincent's
e-to-be is the
d Mrs. Richard
Denver, a junior
ity and member
amma Sorority.
ate of the same
e was a football
ber of the Phi
Mr. Shannon is
the Continental

mother and
and Mrs. K. R.
r, are here to
, which will be
members of the
chool friends of
The bride and
at the Figueroa
lan to return to

NTERS
CLASSIC

First Page)

athletes in the
Harold Wagner
two of the lead-
former college
and were re-
the best players
rnia.
o will assist in
C.A. entrants are
olytechnic track
fuss, Hollywood
Dave Foore,
track man;
s Angeles foot-
Howard Clark,
ar from Poly;
ree-letter bas-
Fremont High;
s Angeles High
Bob Forbes, Hol-
an; Dave Gra-
made nineteen
unklin; Spencer
t and basketball
ole, Oxy basket-

ING
NIGHT

. 22.—Prepara-
ng the Junior
Riverside city
completed here
a meeting to be
de Y.M.C.A. H.
of physical edu-
ols of the River-
ill be in charge
representatives
will be present.
orrow night will
w Junior Olym-
tes, which will
to school off-
business men
ost of the serv-
ar organizations.
a member of the
e of the Junior
Southern Cali-
nt at the meet-
organization.

RIBUTE
INGTON

First Page)

t all ships for
today the fleet
chedule in prep-
battle practice
xt week.

UDED

22. (Exclusive)
the birthday of
Country today
s houses being
grams in the
ddresses by Dr.
Grinnell College
e chapel of the
nds, the other at

hat Washington
in every way—
large business
man, and large
ily.

PETITIONED

have petitioned
install an or-
al at the inter-
Boulevard and

EXTORTION PLOT HOLDS OFFICERS

Compton Trio Charged With Taking "Hush Money"

Covered Up Still Operation Witnesses State

Signed Confessions Read Taking Up Collection

Cloaking asserted extortion operations under police shield, Deputy Constable Ike Ruiz and Special Officers Tony Marquez and Rafael Bustamente of Compton exacted sums of money from gambling operators in exchange for protection, it was charged at a preliminary hearing of the trio on criminal charges before Municipal Judge McConnell.

All might have gone well, it not been that one of the defendants' "clients" was visited by detail of investigators from the District Attorney's office, according to evidence adduced by Dep. Dist. Atty. Cushman.

TELLS OF PAYMENTS

Investigators C. B. Lee, W. Paine and J. J. Hine stopped the farmhouse of Ramon Lopez and Isidro Seledon in the Dominguez tract on the night of the 17th inst., and explained they were officers. They were about to search the men under arrest for operating a still when Seledon, they testified, spoke up:

"Business is going a little slow and I haven't been able to get the money, but I'll pay up in a few days."

Scenting that the gamblers operators were purchasing police protection, the investigators, it is said, in Deputy Sheriffs Brown and Luker and Detective Lieutenants Neely and McNamara to assist them. Signed confessions, asserted to have been obtained from Alvarado and Seledon, were submitted as evidence at the hearing by the Prosecution.

"OVERLOOKED" VIOLATIONS

Questioned on the witness stand the complainants testified that the officers found a still on their property early this month and refused to "overlook the law violations on payment of certain sums as "hush money." A total of $1000 was paid in three sums, the last being made on the 10th inst., it was said. Another payment was to have been paid the night the investigators appeared, it was asserted.

The Trio were held for trial in the Superior Court by Judge O'Connell on three charges of extortion and bail was fixed at $5000 each. Meanwhile, a more searching inquiry into the official acts of the defendants is being pushed.

CAN'T LET RUM ALONE

So Tom Patterson Goes Bad Seattle for Trial

Tom Patterson, 61 years old, just can't quit handling liquor, according to Federal authorities, and as a result, he is in the County Jail awaiting trial to Seattle, Wash., to be held in possession of eight pints of whiskey.

Ordinarily, a charge of possession of liquor is handled by a complaint, but in Patterson's case was indicted by the Federal grand jury at Seattle. Federal authorities say he has been arrested three times previously, on similar charges in Wasington.

GREETERS PREPARE WELCOME TO CHIEF

Plans for the entertainment of Allen Hurst, national president of the Hotel Greeters of America, who is to arrive here March 4, are being made. He will come from Worcester, Mass., and will make headquarters at the Alexandria. A banquet in his honor will be given by the local organization of Greeters and a reception by the ladies' auxiliary.

VETERANS TO ORGANIZE

A camp of the United Spanish War Veterans is to be formed at a meeting of persons eligible to membership at El Monte Monday night. The gathering will assemble in the Chamber of Commerce Building at 7:30 p.m. Tom C. Galbraith, Past Department Commander, is in charge of the organization of the new camp.

HIDDING FINDS FRIEND

Fears Fair Field on Street Lighting

Stand Hits at Power Monopoly

Offers to Save $200,000 Yearly

Works Commissioner McGuire has asked the Board of Public Works has referred a request of the Los Angeles Gas and Electric Corporation for an opportunity to discuss the commercial street lighting rates and maintenance and thus to disrupt the Municipal Plant has on this lighting matter in influence with the Parker administration," which City Council, defeated in favor of open bidding on this current.

Inasmuch as the controversy is continued, it is pointed out, the assessment payers of Los Angeles, who contribute $300,000 this year, as the company will charge 3 cents per hour, beginning March 1, for current and maintenance. The Power Bureau charges 1½ cents per hour.

Commissioner McGuire is expected to report to the board on the company's application to install and maintain the ornamental lighting systems, the City Council is receiving many protests from individuals and organizations asking that the people who pay the bills for improvements be given an opportunity through open bidding to enable them to receive the benefits of lower rates announced by the company.

Among the protests which the Council will consider this morning is one filed by the Executives' Club of Los Angeles, by the Corporation of 600 South Spring, F. E. Harris & Co. of the Fourth and Grand Avenue Realty Company. The Executives' Club in his letter to the City Council, a member of this association is a business of some importance as citizens and heavy taxpayers to protest against the installation of ornamental lighting, which is to the lowest bidder, and suggests that your honorable body take immediate action in order that we may enjoy the benefit of 1½ cent cheaper rate."

CLOCKS BIDDING

The gas company announced a reduction of ornamental lighting rates, the Power Bureau has for years claimed that it pays no taxes, it is said, in reducing electric rates in Los Angeles, has devoted much time to denouncing the company, stating the reduction. The Power Bureau has announced that ornamental lighting rate reduction has tried to prevent the change and to stall off any action at the City Hall until it is promise that the Power Bureau will cut rates in July. Even then, and the gas company refuses to be frozen out of the ornamental lighting and street service, this delay will cost ornamental lighting associations $100,000 in the next year.

Public Works Commissioner McGuire, setting forth his position in favor of bidding on all work and for all services for the taxpayers pay. The Council, bidding in order that taxpayers the benefit of all possible prices."

AUDITS REPORT

Commissioner McGuire said that he is awaiting a report from Chief Engineer Lauer before making a report to the board. Lauer is expected to come before the Board of Public Works this morning. Protests against the Power Bureau's monopoly have been referred to the Council's Public Lighting committee.

The Power Bureau in delaying reduction in ornamental lighting rates, one of the gas company's charges is piling up a profit at the rate of $300,000 a year.

...e Sought in Old Estate

...to establish her claim to a ...the $200,000,000 estate of ..., held in chancery in ... are being made by Mrs. ... Hunter, 622 North New ... street, Hollywood. She ... John Hudson, who made ... in the fur-trading busi... her great-grandfather, ... retained Attorney Walter ... to help her establish ... right.

... several other claimants, ... said yesterday, among ... Mrs. Mary Quirt of 235 ...-sixth Place, and Mrs. ... of Vancouver, B. C. ... the laws of England will ... heirs to take the estate, ... chancery for more than ... is a question that is be... ...ed to by Osterman to legal ... in England.

...elley Wins ...d Oil Suit

...obtained judgment in ... against A. W. Scott, former ... director of the Mutual Oil ... of Canada. Kenneth R. ... brother of Attorney Roland ... who represented him ... has been awarded another ... against Scott following a ... against Superior Judge Tryon. ... out to collect on three ... in favor of Scott, ... ordered the ... and sued ... return of $3000 and an ac... of the proceedings in con... with the levy on the stock ... condemnation trial, but the court ... for Shelley.

FISH WILL SPEAK

... Helen Fish of the Vocational ... Bureau of the State of Cali... will address the feminine ... body of the University of ... Collegienne today at 10 ... Fraternity Theater on ... Careers for College Women." ... event is under the aus... of the Women's Self-govern... Association, of which Miss ... former is president.

BROADWAY • HILL • AND • SEVENTH • "ONE • OCLOCK • SATURDAYS"

BULLOCK'S

Remnant Friday Tomorrow!

Silk Remnants!

Satin crepes—crepe de Chine—brocades—taffeta — printed crepes — printed radium — Chinchilla satin — shirting stripes—metallic brocades—flat crepe—Canton crepe. Usable lengths for dresses—children's frocks—linings—blouses. A wonderful selection. A time to save.

Silk Section, Bullock's Second Floor

Woolen Remnants!

A selection unusual in its variety! Values the women of Southern California have come to expect on Remnant Friday at Bullock's. An exceptionally large assortment this month. Both domestic and imported fabrics included. An opportunity for savings that should not be overlooked.

Woolen Goods, Bullock's Second Floor

Remnant Friday Values for Men

Bullock's Store for Men takes inspiration from this once-a-month event of Bullock's to create some very interesting values through price adjustments of unusual character. For instance:

An Offering of Men's Hand Made Ties $1

Yes, many of them are hand made the loose construction way. All of them are from higher priced groups. A good selection of patterns and colors. Should be a busy spot tomorrow—Remnant Friday at Bullock's Store for Men.

French Linen Handkerchiefs for Men at ½ Price

Some with cut initials. Good selection of colors included. An offering of odd lines at half price.

Odd Lots of Men's Shirts at Half Price Friday

Not complete size ranges in any one style. Just odd shirts taken at random—some soiled in stock—opportunities at half price.

730 Men's Pajamas Reduced to $1.95

Plain colored Broadcloth—striped and patterned Madras and Broadcloth. French neck and collared styles. All sizes—A, B, C and D included. A splendid value at this special Friday reduction, $1.95.

Bullock's Store for Men, Street Floor, Hill Street Building

Sportswear Values!

A limited group of Men's 4-piece Sports Suits, mostly small and large sizes $25

250 Sweaters and Sweater Sets in various patterns and colors greatly reduced to $7.50

Men's Linen Golf Knickers in two limited groups reduced to $4.65 and $3.25

Young Men's Wool Trousers reduced to $8.50

Short line of Men's white cheviot Trousers reduced to $7.65

Men's Wool and Wool Mixed Golf Hose in a clearaway at $1.75

Extensive group of Men's Wool Golf Hose of Foreign origin reduced to Three pairs for $7.50 ..... $2.65

50 brown canvas, 3-stay Golf Bags at $3.50

Many odd small pieces of Leather Goods for Men for clearaway at ..... ½

Bullock's Sportswear Store for Men, Hill Street Building

100 pairs Men's Shoes in a variety of styles and leathers—not complete size range in any style, for quick selling at $6.00

Bullock's Downstairs Shoe Shop, Hill Street Building

Junior Girls' Felt Hats, styles and colors for school and dress, Special $3.95

Girls Millinery, Bullock's Fifth Floor

Girls' Tailored Coats, for year 'round California wear. Sizes 6 to 14, Special $7.95

Girls Coats, Bullock's Fifth Floor

Girls' Cotton Dresses, Prints in attractive designs and colors. Sizes 8 to 14, Special $1.45

Girls Dresses, Bullock's Fifth Floor

50 Junior Girls' Sweaters, coat and pullover styles. Remnant Friday, Special at $1.95

Girls' Sweaters, Bullock's Fifth Floor

500 Boys' Blouses and Jr. Shirts, odds and ends. Sizes 6, 10 and 12 only, at 85c

Fifth Floor

Kid Slip-on Gloves so greatly reduced because of incomplete size and color assortment, priced $2.85

Novelty Cuff Kid Gloves, greatly reduced—size and color assortment incomplete—for Remnant Friday $3.65

Women's Gloves, Bullock's Street Floor

125 pairs Ruffled Curtains (2 to 10 pairs of a kind) greatly reduced $2.35

Rayon Panel Curtains, fine mesh in gold color. 43 inches by 2¼ yards long $3.25

Bullock's Sixth Floor

Cotton Crinkle Bedspreads; also Rayon Bedspreads reduced tomorrow $1.95

Part wool Blankets; cotton Blankets, various sizes, odd pairs, now $2.50

Odd lots of Rayon Bedspreads in very fine colors; for Remnant Friday $7.50

Bullock's Sixth Floor

Bleached Sheets in many different sizes much reduced Tomorrow $1.00

Bullock's Second Floor

Odd fibre Arm Chairs with upholstered seat and back now half price at ... $12.50

Cushions . . . spring filled and Kapok . . . many different sizes. All reduced.

Bullock's Sixth Floor

Parchment Wall Shades and Shields antique finish with clever decoration, now 75c

24 Bridge Shades in silks and chiffons, pleated styles, ruffles, $7.50 to $15.00

Bullock's Sixth Floor

Boudoir Pillows covered with flowered marquisette. 75c

Bullock's Sixth Floor

Broadloom Rugs already made up; many sizes; the 9x10.6 ft. size $50.00

12 feet wide Broadloom Carpeting in rose taupe, heather, or jade green, sq. yd. $4.75

Braided Rugs in 24x36 size. Assorted colors, Remnant Friday $1.50

Two color Mohair Rugs for Bedrooms are much reduced; 21x36 inch size. $4.65

Anatolian Nidge Rugs in deep reds and dull blues, 3x4.7 ft. average $15.00

Bullock's Sixth Floor

Splendid assortment of Linen Tablecloths, odd lots and sizes reduced.

Napkins in lots of six and a dozen at a mere fraction of regular.

Bullock's Linen Room, Second Floor

2 & 3-Pce. Knit Sports Suits, $14.75

100 women's one and two-sweater knitted suits that are the vogue right now! Slipover, Cardigan and Modernistic types. For town and country wear. Sizes 34 to 38. Fractionally priced at $14.75.

Sweaters, Bullock's Fourth Floor

75 Women's Silk Blouses, tailored or semi-tailored styles. Remnant Friday $2.95

Blouses, Bullock's Fourth Floor

Felt Hats in many styles for women and misses. Silk Hats, too, Special $2.50

Lower Price Millinery, Bullock's Third Floor

100 Women's Jersey and Gingham Dresses, greatly lowered in price Remnant Friday $2.95

100 Women's Rayon and Printed Cotton dresses for home wear. Special, $1.95 and $2.95

Home Dresses, Bullock's Fourth Floor

200 Women's and Misses Girdles and Corsettes, many styles, Remnant Friday $2.95

Corsets, Bullock's Fourth Floor

240 Women's Corsets, Girdles and Step-ins of Satin and Brocade $4.95

Corsets, Bullock's Fourth Floor

150 Women's crepe de Chine Chemise and Step-ins, Pastels. Special $2.75

25 Bandeau Sets and 50 Chemise of crepe de Chine. Pastels. Fractionally priced ... $3.75

150 Women's Baronette Costume Slips in dark and light colors. Remnant Friday $1.95

Silk Lingerie, Bullock's Fourth Floor

*Collegienne Dresses, mostly silks and satins, a few dinner dresses, a few three-piece jersey dresses. Fractionally priced $9.75

*Collegienne Felt Hats, off-face, hair-line and ripple brims. Special $3.45

*Collegienne Camelsheen Sports Coats, crepe de Chine lined $18.75

*Collegienne is a Trade-mark Name, Registered by Bullock's.

*Collegienne Shop, Bullock's Fifth Floor

20 Normandy Lace Scarfs with Petit Point medallions ..... ½

30 Normandy Lace Boudoir Pillows various shapes . . . Remnant Friday ..... ½

100 Doilies in sizes from the 12 to 18 inch, round and oval ..... ½

Bullock's Second Floor

Sheeting in various widths has been reduced for Remnant Friday to ..... ½

Bullock's Second Floor

36 elaborate, (a few tailored) silk, georgette shades ..... ½

78 odd Bases, pottery Lamps in white and red crackle, etc. ..... ½

100 Carpet Remnants, lengths from 1 to 8 yards, Reduced Remnant Friday ..... ½

18 odd Fibre Chairs, upholstered seat and back . . . $12.50 Friday, which is ..... ½

2500 Drapery Remnants . . . all types . . . from 1 to 3 yards long reduced to ..... ½

2500 pieces of Fringe for trimming draperies; 1 to 3 yards long, now ..... ½

30 Wing Chairs and Slipper Chairs, down cushions, covered in prints, extraordinary values Friday at ..... ½

25 Coil Springs, all sizes represented, reduced Remnant Friday ..... ½

Bullock's Sixth Floor

150 Hats, $5. A Fraction!

Straw hats, felt hats. They've very evidently been greatly reduced to make a Remnant Friday feature. Many types; many shades.

Millinery Fashion Sections—Bullock's—Third Floor

200 Dresses Reduced $9.75

Silk and wool dresses. Prints and monotones. Street, afternoon and sports types. A grouping together of many higher priced dresses at this one Remnant Day price.

Lower Price Fashion Sections—Bullock's—Third Floor

100 Dresses at $16 and $24

Dresses of the one of a kind sort usually. Their Remnant Day prices a fraction of former prices. Street, afternoon and evening types in wool, silk crepe, satin and Georgette crepe.

Women's Fashion Sections—Bullock's—Third Floor

Misses' Dresses to be $26

Street, afternoon and evening dresses in sizes and types for misses and slender women. Sizes 14, 16 and 18. Most of them in silk crepes and excellent satins.

Misses' Fashion Sections—Bullock's—Third Floor

Misses' Coats, $21, Friday

In navy and black gracemeen with silk scarf. In novelty sports wools with fur collars. Man tailored sports types of lustrah. Just 30 at this greatly reduced price. Sizes 14, 16 and 18.

Misses' Fashion Sections—Bullock's—Third Floor

Velveteen, Tweed Coats for Women, $12

Greatly reduced, of course. Not many at this low Remnant Friday pricing.

Women's Coat Section—Bullock's—Third Floor

Fur-trimmed Sports Coats for Women, $28

Dressy types, too at this low price. They've come 'way down for Remnant Friday. Well tailored, wearable year 'round types that are excellent values.

Women's Coat Section—Bullock's—Third Floor

Fur-trimmed Dress Coats, for Women, $54

Fur trimmed fabrics in suede finish. Trimmed with the season's smartest furs. Coats that have been much, much more. From various prices—Friday—at $54.

Women's Coat Section—Bullock's—Third Floor

Sportswear Dresses at $18

Just 60 at this greatly lowered price. Wool crepes, knitted dresses, sportswear jerseys. At a fraction.

Bullock's Sportswear Store for Women

100 Rain Coats at $3.95

Well made wearable coats in dark and bright shades. Cut now to a fraction for Remnant Friday.

Bullock's Sportswear Store for Women

Laces—Chantilly, Alencon and Lingerie Laces—cotton embroideries at Remnant prices.

Laces, Bullock's Second Floor

Colored Embroidered and Beaded Bands and Metal Laces—trimming lengths—Remnants.

Trimmings, Bullock's Second Floor

Cotton Goods Remnants—1 to 5 yard pieces, a wide selection desirable materials.

Cotton Goods, Bullock's Second Floor

Women's Rayon Underwear—bloomers, chemise, step-ins—½ Price.

Women's Knit Underwear, Bullock's Fourth Floor

lankets
oft and Fluffy

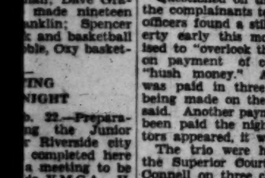

only one way to wash blankets right. rned the method years ago as thousands eles women will testify.

ete laundry service except damp wash.

Los Angeles and So. Pasadena, WEstmore 1311; Monica 21451; Venice 81350; Redondo 5012.

TROY
UNDRY
ARS IN LOS ANGELES

PUBLISHERS
THE TIMES-MIRROR COMPANY
OFFICERS
HARRY CHANDLER, Pres. and Gen. Mgr.
MARIAN OTIS CHANDLER, Vice-Pres. and Secy.
FRANK X. PFAFFINGER, Treasurer.
DIRECTORS
Harry Chandler, Marian Otis Chandler, Frank X. Pfaffinger, Mabel Otis Booth, Harry Carr

Los Angeles Times
EVERY MORNING IN THE YEAR
DAILY FOUNDED DEC. 4, 1881—47TH YEAR

RALPH W. TRUEBLOOD, Managing Editor

Average for every day of January, 1928.... 180,276
Sunday only average for January, 1928.... 244,518
Average every day gain over January, 1927.. 16,007

OFFICES
New Times Building, First and Broadway.
Branch Office No. 1, 621 South Spring Street.
Washington Office, 1217-1219 National Press Club Building.
Chicago Office, 360 North Michigan Avenue.
New York Office, 285 Madison Avenue.
San Francisco Office, 742 Market Street.
Seattle Office, 3323 White Henry Stuart Bldg.
In addition to the above offices, The Times is on file and may be found by European travelers at the office of the American Express Company, Paris.

LOS ANGELES (Loce Ahng hayl ais)

MEMBER OF THE ASSOCIATED PRESS
The Associated Press is exclusively entitled to the use for republication of all news credited to it or not otherwise credited in this paper and also all local news published here within.

The Times aims at all times to be accurate in every published statement of fact. Readers who discover any important inaccuracy of statement will confer a favor by calling attention of the Editorial Department to the error.

Bad laws, if they exist, should be repealed as soon as possible; still, while they continue in force, for the sake of example they should be religiously observed.

—Abraham Lincoln.

A LOST ART

People are talking a lot, but that is no sign that they are making conversation.

CLEAN MILLIONS

Another thing for the soap-box orators to worry about is the fact that the crop of millionaires in this country has increased more than 600 per cent in the last six years. Another funny thing is that the industries which produce soap and boxes both have a rising bunch of plutocrats. The cleaning up is not done by the soap-box speakers.

THE OIL WAR

The war between the Standard and Shell interests ends with gasoline still on tap at the corner. Although it is best for the future of the petroleum industry that the big producers be at peace the average citizen doesn't grieve heavily if they chance to be at war. To him it merely means more miles to the gallon.

BIGGER THAN EVER

Those who fancied that the peak point in motor sales had been passed will have to strain their eyes once more. The makers of the mild-priced cars, as well as the producers of the fancy brands, are all sure that their sales this year will be heavier than ever before. They not only have the faith, but are turning out the works.

PUNY POLITICIANS

These be ticklish times. We are sending messages and messengers of amity to other peoples and we are preaching the gospel of peace at every turn of the road, but there are politicians at Washington who strive to spill a fresh pot of beans every day. If the diplomats of other countries were hot-tempered enough to take up and resent all the slams and insults spoken by the irresponsible representatives at the capital we would have a new war every day.

WOMEN AND WAR

The French Assembly voted down the measure which would mobilize the women of the country in time of war. They do not propose to have any war, but if they do the men will continue to do the fighting. The women will take the place of men in business and the industries and thereby provide human material for the trenches, but the Frenchmen do not want their loved ones to draw any nearer to the battle line. If the possibility of trouble must be considered this is about the way most peoples would feel.

THE NEW DUELLO

A couple of affronted Frenchmen fought a duel the other day and created something of a sensation by battling with boxing gloves instead of the usual swords or pistols. They fought five rounds before honor was satisfied, and it is said that more blood was shed on both sides than there would be had the customary lethal weapons been used. The gloves appeal to the emotions less than the foils, but for modern controversies they are highly efficient and in a land that seeks to outlaw the ancient code of honor they provide a dandy substitute.

FIND THE WOMAN

The $2,000,000 theater which will be built at Stratford on Avon as a world memorial to our dead friend, Bill Shakespeare, is designed by a girl who is described as the flapper daughter of an English doctor. She has been out of school but three years, but was successful in a competition which covered the dreams and visions of seventy-two architects from all over the world. Her drawings take into full account the town, the setting, the memorial purpose and the practical usage of a theater. She provides not only a playhouse and a monument, but a work of art. Americans will be glad to provide most of the funds for this vision in stone and marble.

WIT VS. HUMOR

George Russell, poet and painter, who is Irish from skin to skin, has said that his race has wit, but he is quoted as doubting that the Irish have a real sense of humor. He avers his people do not readily take a joke upon themselves. It does appear to be the fact that the rank and file of the Irish are quick to resent any play, picture, painting or production of any kind that jests with the Celts. The Scotch, who are presumed to be serious to the point of gloom, are more elastic in this respect. Scotchmen have been known to chuckle over flippant comment upon their racial traits. The average Irishman may show heat when the ancient vaudevillian blooms on the stage in green whiskers.

THE FITZPATRICK CASE

The secret parole of Joseph F. Fitzpatrick, former Los Angeles City Councilman, convicted as a bribe taker, is not a good example for the State of California to set. The secrecy is in violation of a pledge given by the Prison Board after the "Big Hutch" scandal, that there would be no more secret paroles. The fact that political influence was brought to bear gives the affair a further bad odor. But the fact that a man guilty of a much worse offense than theft was let off with a lighter penalty than men without "influence" get for grand theft is the most serious feature of all.

That the District Attorney of Los Angeles county made no objection to the parole need surprise no one familiar with his record. It will be recalled that he actually asked for the parole of "Big Hutch," so that his action in the present case perhaps shows a slight improvement, if it can be called that.

Bribery is worse than theft because it involves theft and much more as well. The money that Fitzpatrick proposed to take—bribe money that any public official takes—comes from the public, because the bribe giver will recoup it from the public in some form or another, with a generous profit added.

But bribery not only robs the public of money but of what is much more valuable—its confidence in its chosen officials and in the ability of the government to function for the good of all. The anarchist's bomb does far less harm; its damage, at most, is temporary. If popular government is to continue with the respect and support of the public, corruption in all its forms must be punished relentlessly whenever it is discovered. The public must be convinced that when it makes a mistake and selects an official lacking in honesty, there will be no condoning of the faithless servant's offense through inadequate punishment.

It can hardly be contended by anyone that the Fitzpatrick case will have this effect. The State Prison Board set his maximum sentence at five years, and ruled him eligible to parole in two and a half, with further time off for good behavior. This ruling might have released him from prison some time this month, after a total imprisonment of one year, nine months and fifteen days. Surely leniency was sufficiently extended, punishment sufficiently attenuated, without the cutting off of nearly two months more.

Charles E. Downs, copartner in guilt with Fitzpatrick, received no such leniency—unless he, too, has been secretly paroled and the fact has not leaked out. Downs's sentence was set at six years, with eligibility to parole after three; why any distinction was made in favor of Fitzpatrick does not appear; they sought the bribe together, received it together, were convicted together and sentenced together.

If it was because Fitzpatrick had more powerful political friends, the fact is a reflection both upon politics and upon the administration of justice. Men in public life are, in equity, bound more strictly by the laws they aid in making than are private citizens; they should be the last to object when the shoe pinches.

More and more the evidence accumulates that the State Prison Board misconceives its duties. The theory that prisons exist primarily for the reformation of the persons confined in them will have to be thrown overboard; it puts the emphasis in the wrong place. Prisons are for the protection of society through the prevention of crime, in two ways—first by putting criminals where, for a time at least, the public will be safe from them, second by making it plain to potential criminals that the way of the transgressor is hard. When they have accomplished these functions, but not until then, may they devote attention to the welfare of the individual criminal.

According to the most favorable view that can be taken of the Fitzpatrick parole, he was released because of his health. But the public health is very much more important.

The net effect of this parole will be to give the public the impression that politicians will be able to protect themselves from the consequences of their acts, and that public officials who violate their oaths of office may do so with comparative impunity, because even when they are caught the prison doors will swing open for them secretly.

It is an impression which ought not to be given.

A CONVENTION CITY

Los Angeles plays host to many conventions in the course of a year, but has room for more. There is proof of this in the fact that San Francisco, with no more to offer in the way of attractions, if as much, succeeds in capturing more gatherings of more organizations. The reason is that San Francisco makes more effort in this direction.

The San Francisco Convention and Tourist League, organized eighteen years ago, is now a smoothly working agency to bring San Francisco prominently to attention as a convention city. Nor does it drop the matter when the convention is landed, but takes over a good proportion of preconvention publicity and sees to it that the gathering is properly advertised. These activities are more highly developed by the Bay City than any similar service is here, and they are productive of results.

Through possession of an unusually fine convention hall, San Francisco had an advantage over this city for many years. But Los Angeles now has room in its various auditoriums to handle a gathering of almost any size. It can and should become a convention city second to none.

KEEPING THE TEETH

The faculty of a great dental college told several thousand students and graduates that too many teeth are being pulled. Modern methods are curing many diseases of the teeth and jaws without any need of extraction. It is highly important that the teeth should be kept on their job as long as possible. They certainly should not be pulled until the family physician and the family dentist have both agreed that the yanking is imperative. Of course, where only two or three teeth are involved it doesn't make much difference, but where the whole works are under suspicion it is best to take counsel.

The LEE SIDE O' L.A.

BY Lee Shippey

THEY speak of "the spring snow" in Paris when the horse chestnut trees in the Tuileries and all along the Champs Elysees are in bloom. And Parisians grow so ecstatic over it that perhaps it's just as well they can't all come to Southern California in orange-blossom season—for surely our "spring snow" would make them expire from delight.

And if we were Parisians instead of Angelenos a full million of us would go out every Sunday and holiday, not merely to drive, but to walk through miles and miles of blossoming orange trees. It is an experience worth going a long way to enjoy, and one which can be rivaled in only a few places in the world. We'll admit that nothing on earth could be more beautiful than apple-blossom time in Normandie; we have seen whole villages in France which were made sweet by blooming acacias; and down in Mexico we have thought we'd found the very heart of fairyland as we paddled a silent canoe through the canals of Xochimilco—where one must paddle carefully because of water lilies, between banks almost a jungle of roses and many other flowers, and under flowering trees which meet overhead. But nowhere else that we have been have we found such a combination of beauty and perfume as one finds in the orange country of California, nor half so much of it within easy reach. Every one of us ought to go out and revel in it—not merely snort through it in a gas-breathing motor car.

Of all the beautiful shows there are we love our own the best.

Other Perfumes

Leeside: See American growers have petitioned Congress to put a prohibitive tariff on onions. A lot of us who ride the First-street cars would like to have this extended to garlic, too.—Boyle Hites.

No, the Girls Are Firiused

Hi, Lee: Another industry man has left to perish has been rescued by the fair sex. Now that most men wear belts the suspender makers were just about to suspend, but the dear girls are reviving them. One girl at Hollywood High School blossomed in a pair of green suspenders and instantly achieved prominence which sent the girls who featured Russian boots stampeding to the haberdashers for copies. Isn't it quite correct now to say the gals are galused?—C. C. Senor.

Names and Claims

Lee: Though only an occasional visitor in Los Angeles, I'd like to offer a suggestion. Some of your names for streets and business houses claim too much. For instance, one street usurps the name of Hill, though all the downtown streets west of Broadway are hill streets. And only one quick-lunch counter, down on Main street calls itself the Madhouse. In courtesy to the other ninety-nine deserving the title it should either call itself Madhouse No. 1 or, if it preferred to be more bankerlike, or Christian, take the name of First L. A. Madhouse.—Courtney Cooper.

Window Signs of Spring

Leesider: Don't tell me there are no signs of spring in the downtown district. These days the sidewalk in front of every classy millinery shop is fairly blocked by petrified women. Every female who tries to pass does a Lot's wife. Thank heaven, there's still something in which women are like they used to be.—Seymour Seitz.

Unsolicited Testimonial

Dear Sideswiper: You remember the one about the milkman who advertised "We boil all the water we use?" Well, in these days when it is so hard to get unadulterated stuff, I want to pay a tribute to "Hollywood's best bootlegger." And plenty of folks will know who that is. He assures me that all the wood alcohol he uses is absolutely pure.—Parke Row.

SINCLAIR'S SENTENCE

For hiring a detective agency to keep under surveillance jurors trying him and Albert B. Fall in the Teapot Dome oil scandal case, Harry F. Sinclair has been sentenced to six months in jail, his associate, H. Mason Day, to four months. The sentences are for contempt of court. William J. Burns, for his connection with the affair, gets fifteen days, and W. Sherman Burns, his son and active head of the Burns agency, must pay a $1000 fine.

Sinclair is already under sentence of three months in jail for contempt of the Senate.

Washington dispatches do not make it clear whether jury-tampering charges, aside from the contempt charges, are to be pressed or whether they are barred by the punishment already ordered. If there is to be no further attempt at punishment of Sinclair for what is now declared to be a flagrant obstruction of justice, the sentence given him seems inadequate. Jury tampering is one of the worst of crimes, and when detected it should be penalized with severity—not with months in jail, but with years in Atlanta.

However, it is probable that when Sinclair and Fall again face a jury within the next few weeks, the jury will be permitted to reach a conclusion regarding their guilt or innocence in the Teapot Dome leasing without interference from private detectives, and that no juror will be allowed to get the impression that he may have an automobile as long as a city block when the case is over.

Investigation of jurors in important cases, by detectives from both sides, has been a common practice in the East for years, and has been permitted if not approved by the courts. The decision of Justice Siddons of the District of Columbia Supreme Court is the first blow at the practice, but it probably would not have been made if the Burns men had kept within proper limits. To let jurors become aware of any surveillance is obviously improper.

Sinclair, of course, has already suffered heavily in pocketbook as a result of the Teapot Dome transaction. He has lost the leases which cost him a good deal of money, he has involved himself in litigation from which lawyers profited a good deal but Sinclair not at all, and he has heard himself denounced by the Supreme Court of the United States in scathing terms. It is unlikely that any one else will care to repeat his experiment even if he succeeds in escaping jail.

DISABLED EMERGENCY OFFICERS

After heart-breaking delays and disappointed hopes, spread over a period of eight years, at last the disabled officers with the reserve commissions are in sight of the measure of justice and relief owed them by their fellow-citizens in return for the sacrifices they made and the injuries they suffered when their country needed them. Now that the positions are reversed and they need their country, will peace patriotism fall down where war patriotism stood up?

In the present session of Congress the Tyson-Fitzgerald Bill (Senate No. 777 and House No. 500) has been approved by the Steering Committees and placed upon the calendar of both houses. This bill provides for the disabled emergency officers the same benefits long ago granted to their brothers in arms in other branches of the service.

To this bill there is no serious opposition, its provisions are so undeniably fair and equitable. However, the bill is unlikely to come to a vote unless it is made a "special order" or "unfinished business" on the calendar. When this procedure has been secured, filibusters are of no avail and it must come to a vote. Once forced to a vote its passage by a large majority is a foregone conclusion.

Only apathy and red tape can longer delay this belated act of recognition and the time is ripe for all who are concerned in the welfare of these too-long neglected war heroes to get behind their Senators and Representatives and demand that this measure be placed immediately upon the privileged status that will secure its adoption.

COSTLY SONG

The higher the music the higher the price. The tour of the Chicago Opera Company, now under way, will cost $1,300,000, and it takes thirty cars to move just the scenery and baggage. There are nearly 300 members of the company and they have over 1500 big trunks. Only twenty cities are being visited and the door receipts will have to be fat to cover the cost.

NO JOKE

By James J. Montague

Duels have lately been fought in France with gloves instead of rapiers

As story books will all attest,
The good old-fashioned duel
Though often fought with verve and zest
Was never rough or cruel.
Of death the haughty cavalier
Was haughtily disdainful
And slashes with a sword or spear
Were seldom very painful.

All warriors of the knightly school
Who prized their honor dearly
Would get mixed up in, as a rule,
A dozen duels yearly.
And though at any trifling slight
They all threw down their gages
And fought full many a valiant fight
They lived to ripe old ages.

But duellists within a ring
Who, when a quarrel commences
Will wallop, punch and jab and swing
To square up old offenses
Or take a hard one on the heart
To pay for some aspersion
Will find the modern duelling art
Is hardly a diversion.

The good old style was rather nice:
When knights a combat started
They thrust and parried once or twice
And then shook hands and parted.
To battle for their lady loves
Was harmlessly exciting.
But when they settle tiffs with gloves
They'll know they have been fighting!

[Copyright, 1928, by the Bell Syndicate, Inc.]

LETTERS TO The Times

[Name and address of writer must accompany all letters for this column. Letters of a personal nature or involving contentious religious questions are not acceptable.]

Politics or Business?

LOS ANGELES, Feb. 16.—[To the Editor of The Times:] I have read with great interest both your editorial and news item in today's Times calling attention to the fact that the Los Angeles Gas and Electric Corporation has reduced its rates from 4 cents to 3 cents for ornamental street lighting. According to the statement in your paper, all of this business is turned over to the municipal plant, without bid. Why?

I am writing this as they are now putting street lights on my street. As I own three lots in Clyde avenue and being one of the signers of the protest against the lights, I would kindly ask you why a contract is let at 4 cents when light can be bought at 3 cents from a private concern, which, as I assume, pays plenty of taxes which the municipal bureau doesn't pay; yet the municipal bureau charges us one-third more. S. P.

A Definition

BEVERLY HILLS, Feb. 17.—[To the Editor of The Times:] As a visitor from Massachusetts allow me to commend your editorial of even date on the pernicious activities of the National Civic Federation.

Desiring to maintain freedom of employment for both parties—employer and employee—alike in Worcester, Mass., and believing this could not be done in a shop where a part of the employees were advocating the closed shop, the Worcester branch of the National Metal Trades Association wrote and drafted a definition of the open shop, which is as follows:

"An open shop is an industrial establishment in which there is no discrimination practiced or advocated by either employer or employee which would restrict the opportunity of loyal citizens to work therein."

JEROME R. GEORGE.

But Who Else Will Do It?

LOS ANGELES, Feb. 20.—[To the Editor of The Times:] I appreciate your paper. Having tried the other dailies I am now a settled patron of The Times.

You have no glaring headlines or sensational stuff to feed us. Your editorials as a rule are for the greatest good to the greatest number. However, your "Hands Off" of Saturday morning, February 18, is not consistent with your other positions.

Individually, I have no quarrel with Mexicans. They do work that I cannot do. But how about the thousands of white American citizens, outbid for their hire by a class of people that can and will work more hours for less money?

E. J. LACY.

Pedestrian Club

LOS ANGELES, Feb. 20.—[To the Editor of The Times:] In this morning's Times I read that a motorist on the highway struck a woman and left her there to die. I note that 90 per cent of the auto drivers at a crossing where there is no automatic signal whiz past persons on the crossing with a look "get off the earth." We have many clubs—why not a pedestrian club that would report auto violations?

A. EMANUEL.

Constructive News Wanted

LOS ANGELES, Feb. 18.—[To the Editor of The Times:] I know that you have been having a great many compliments lately in regard to the way in which you have been handling the recent crime news. I, too, have noticed your attitude, with the very greatest satisfaction, and I congratulate you.

It is true, as Mr. Ochs, editor of the New York Times, said to you in an interview the other day, that the people do want constructive news. This is one of the many reasons why I take the Los Angeles Times. While I do not consider for a minute that your paper is the ideal paper, I realize that you are far ahead of any paper published in Los Angeles. B. L. HAMES.

"AND EVER SHALL BE"

I like to think that in our yesterdays,
Awhile we trod together love's highways,

I like to feel that I today am here,
Because today you did so need me, dear!

And oh! I know that my tomorrow, too
Will bring again highways—and love—and you!

N. W. KEIGHTLEY.

THE ECONOMICAL MOTORIST

I'm good at mechanics, I tell you,
I do all of the work on my car.
Garage men will gyp you and sell you;
It is better to dodge them by far.
This morning I oiled and I greased,
And cleaned off the dust and the dirt,
Thus saving two-fifty at least,
While I ruined a six-dollar shirt.

BAILEY MILLARD.

New York item says bathing suit manufacturers are planning new models and the plans are taking shape. That's just a regular form story for spring trade.

Eunice says the static does so much whispering through her radio set that she sometimes can't tell the loudspeaker from a speakeasy.

A LIVERY VIEW OF THE U. S. A.

BY ALMA WHITAKER

"The Raven on the Skyscraper," by Paul and Veronica King, has just been published in England, purporting to be a "study of modern America"—and it scarce leaves us a virtue.

The authors say that all recent "studies" of us have been written by social lions, who were flattered, entertained and feted into thinking us quite nice, and are, therefore, untrustworthy. But these authors lived among us for years (most of it apparently in Los Angeles) as ordinary visitors, without any glamour, and were able to come to a very different conclusion.

The book is dedicated to "The Dying Race of Real Americans, with sympathy and admiration," and then proceeds to denounce us as vulgar, hypocritical, tawdry, snobbish and frequently quite disgusting. To prove their various statements they quote from our own writers, mostly in obscure journals. The only titbit of praise to be found is for our own John McGroarty, although newspaper writers in general are conceded a soupcon of decency.

But for the rest, our society, our politics, our courts, our women's clubs, our drama, our immigration laws, our crime, our ideals, our system of education, our business methods and pretty well everything else about us are beneath contempt. In fact, as a nation the United States of America ranks about as low as a country could rank. Two or three chapters are devoted to proving how low our women have fallen and what a peculiarly messy lot we are—irresponsible, tawdry-minded, selfish, lazy and hopeless failures as wives.

As most of their time was spent in Los Angeles, they dissect this community more than any other—and even name a few names. They deride us in pretty well every field. And particularly for our penchant for lecturers like John Cowper Powys, who they admit is an Englishman, but of the type we should certainly not permit to guide our thoughts; and also for our weakness for Indian and other "freak" philosophers.

They do awful things to our Hollywood colony, calling certain stars "social garbage;" and ridicule our weakness for bogus titles, naming several that fooled us—for a short time.

A page is devoted to Lady Astor, who although an English M. P. was Nancy Langhorne of Virginia—and poor Nancy certainly catches it. We gather that she is polluting England. But at that Elinor Glyn gets a whack or two as well—but America probably contaminated Elinor. Anyway, it is our fault Elinor is encouraged.

Now who are this Paul and Veronica King? Well, Paul spent forty-seven years in China with Sir Robert Hart. That is significant. You can see what happened to the poor chap's liver. No wonder he has a jaundiced eye. That also means that he is quite an old gentleman who, for at least forty-seven years enjoyed the prestige that goes with an official job in the Orient, used to a liberal supply of inexpensive Chinese servants and a great deal of flattering Chinese courtesy. It also means that he doesn't know so very much about the England he idealizes so fondly. He remembers only the England and the United States that he knew as a younger and less critical man—and doesn't know that all the world, including England, as well as the United States, has changed considerably since then. Maybe neither the United States of America nor Britain has changed for the better, but we have both been changing in the same direction—and a great deal of the stuff that these authors deride and scorn us for came to us from Britain (in the form of an endless stream of lecturers) or anyway from Europe. Even those fake aristocrats we fell for . . . why wouldn't we believe with childlike faith that anything that came out of aristocratic and superior Europe was righteous—at least until proven otherwise?

One interesting effect this book has, is that it annoys the resident English who have adopted the United States of America, made their homes here, made their living here, and have come to love this America, even more than it does those Americans it sets out to deride. We are conscious of wanting to yell, "Oh, but . . ." on every page of these half-truths. We are ashamed of this manner of seizing upon trifles and exploiting them into mountainous "evidence." Just as one must live long in England before fully appreciating its underlying virtues, so one must live and work and earn among Americans to know the real heart of them. The surface faults of any country would make nasty reading. One can always find petty faults to exploit if one hunts such exclusively as these authors did. Much that they say is true—as far as that goes. But much more is true and gloriously fine, that these authors never came upon—or, if they did, purposely ignored, since otherwise there would have been no excuse for writing another book. They say in the first chapter that many books have been written by Europeans extolling our virtues—and imply that it made them sick. They frankly state that they set out to "denature this superfluous glamour."

Well, that is an easy job. They have done it very capably. And if the British are as just and completely wholesome as the comparisons imply, it won't do any harm. They, too, will smile tolerantly and remember what forty-seven years in China can do to a British liver.

President Cosgrave says he has been struck by the efficiency of America. Hope he doesn't get in front of one with poor brakes.

PEN
Not all
but every
It's easy
cess if
your
Suggestion
voice that
"Louder!"
Another
would be
a dollar
month.
Fable:
pretty man
wife mighty
How much
bridge would
be dumb
dumb.
Remember
ways gave
ghastly shame
to be funny
you glad
nouncers
Democracy
but there's
you can see
on his hands.
Of course
umphed.
pay his rent
spend his
Americanism:
that none of
with you are
The way to
is to fast,
a three-months
be sufficient
at Wrigley Field
next Tuesday
night.
If Darwin
the turtle
abortive
safe
Heathen
the white
they see
they adopt
The only
American male
snakes, mad
Hell hath no
fended
can't pay
"The Smith
was he." But
thought his
him as a
Correct this
en would
the man who
they worked
husbands do."
No, boys and
Senate went
a third term
about that
year that
Secretary
world that
will abolish
the other
If the others
sink the
Corset
there is
the things
who she
Senator
a bill to
of the
must be
other
RIPPLING
Walt
THE HANDICAP
The great man's
is prone to
not so great
his own
featherweight.
swings a
songs by
people say,
would not
strains.
class hard,
Homer and
although he
little fire,
You see it
ters, industry
son can't
shoes, or
made.
some girls
quite cleverly
Charles, he
the children's
Had they
or Smith!
the Dickens
handicapped
measure of
heavy load
of your
grief and
to crush
paint a
you subdivide
you sell
beach, or
stand.
up some
surely rung
will come
father did
course.
some modest
but you can't
or follow up
Well, you
and earn
buck, and
you're dead
will have
(Continued on Page 2, Column 4)
When holder
Senator
son.
Blake
THE GRUNS AND THE TROJANS PLAY THEIR SECOND CABARA GAME TONIGHT!
PAULINO UZCUDUN.
TROJA
OODS SELECTS
NOTED ARBITER
Appointment Comes as Big Surprise
mission Establishes New Precedent
dan Goes Through Stiff Workout
BY PAUL LOWRY
Blake, the best referee in
West, if not in the country,
be the third man in the ring
when Paulino Uzcudun and George Godfrey begin their battle of heavyweight wallops at Wrigley Field next Tuesday night.
The announcement was made through Commissioner Jim Woods's office by Bill Bomb, State boxing inspector, last night.
The appointment was anticipated, but it came as a distinct surprise to all this time—not a week before the fight.
has been the custom of the Boxing Commission in the three years to withhold the duty of the referee for any and all main-event boxing matches until just before the men entered the
In shattering this precedent Commissioner Woods placed the good above the pale of shady
ethics. The boys who have been peddling rumors that the fight might be in the bag can now take them imaginations elsewhere for exercise.
Blake has been in the game a long time for anybody to get mixed up with anything. He has the confidence and confidence of every fight fan, woman and child in Los Angeles who knows anything about boxing, and he has gained a fine reputation over a twenty-year period of officiating in this city.
SELECTION POPULAR
That Blake's selection is popular with the rival camps goes without saying. Blake was the only referee known to Uzcudun's board of strategy when the bout was in the making, and the Basque's many managers insisted on him as the third man in the ring.
Blake is also perfectly satisfactory to Jim Dougherty, the manager of Godfrey, although he has
(Continued on Page 2, Column 4)
Net
SEMI-A
SA
Last cha
at red
The Semi-Annual
10%
discount is now pl
Nettletons on our s
greatest Semi-Annu
Every pair fresh—c
Ten dollar Miller-C
$8
All styles—all leat
your choosing. But
Semi-Annual Sale
Some Miller-Cook
THE NETT
432 W. Sixth St.
HARRIS
639 So

VIEW
THE U. S. A.

WHITAKER

on the Sky-
ul and Veronica
been published in
orting to be a
dern America"—
aves us a virtue.
ay that all recent
have been writ-
lions, who were
rained and feted
s quite nice, and
untrustworthy.
ors lived among
ost of it appar-
ngeles) as ordi-
thout any glam-
ble to come to a
onclusion.
edicated to "The
Real Americans,
and admiration,"
eds to denounce
ypocritical, taw-
and frequently
. To prove their
nts they quote
riters, mostly in
. The only tit-
be found is for
McGroarty, al-
aper writers in
ceded a soupcon

est, our society,
courts, our wom-
rama, our immi-
our crime, our
m of education,
thods and pretty
lse about us are
ot. In fact, as a
ited States of
about as low as
rank. Two or
are devoted to
ow our women
what a peculiar-
are—irresponsi-
ied, selfish, lazy
lures as wives.
their time was
ngeles, they dis-
nity more than
even name a
ey deride us in
field. And par-
r penchant for
John Cowper
admit is an En-
f the type we
not permit to
nts; and also for
or Indian and
hilosophers.
things to our
y, calling cer-
garbage;" and
kness for bogus
several that
short time.
ted to Lady As-
gh an English
y Langhorne of
oor Nancy cer-
it. We gather
luting England,
nor Glyn gets a
well—but Amer-
ntaminated Eli-
t is our fault
ged.
this Paul and
Well, Paul spent
s in China with
. That is sig-
can see what
e poor chap's
he has a jaun-
also means that
old gentleman
ust forty-seven
e prestige that
icial job in the
a liberal supply
hinese servants
l of flattering
. It also means
know so very
e England he
ly. He remem-
ngland and the
at he knew as a
critical man—
w that all the
r England, as
ited States, has
ably since then.
e United States
r Britain has
better, but we
changing in the
and a great
that these au-
d scorn us for
Britain (in the
less stream of
yway from Eu-
e fake aristo-
or . . . why
ove with child-
anything that
ocratic and su-
s righteous—at
n otherwise?
g effect this
it annoys the
h who have
nited States of
eir homes here,
here, and have
America, even
s those Ameri-
to deride. We
wanting to yell,
on every page
ruths. We are
manner of seiz-
and exploiting
ntainous "evi-
one must live
before fully ap-
lerlying virtues,
and work and
ricans to know
them. The sur-
country would
ing. One can
y faults to ex-
ts such exclu-
authors did.
say is true—as
But much more
ously fine, that
ver came upon
purposely ig-
herwise there
no excuse for
book. They say
ter that many
en written by
ing our virtues
it made them
kly state that
"denature this
our."
easy job. They
y capably. And
e as just and
some as the
ly, it won't do
too, will smile
emember what
in China can
ver.

rave says he
y the efficiency
pe he doesn't
ns with poor

PEN POINTS

Not all criminals are
but every one is a dang

It's easy enough to be a
cess if you select a goal
your calibre.

Suggestion to the stiff
voice that guides the
"Louder!"

Another way to help the
would be to sell license
a dollar down and a
month.

Fable: Once there
pretty man who didn't
wife mighty lucky to

How much more
bridge would be if peop
be dumb instead of
dumb.

Remember the chaps
ways gave you a
ghastly shame when they
to be funny at a party?
you glad they are
nouncers now?

Democracy has its little
but there's only one land
you can see a golfer stop
on his hands.

Of course democracy
umphed. Marshall Joffre
pay his rent and Wilhelm
spend his income.

Americanism: A
that none of those who
with you are typical

The way to regain
is to fast, and it is pro
a three-months di
be sufficient in most

If Darwin was right
the turtle is one of
abortive efforts to pro
safe pedestrian.

Heathen are slow to
the white man's re
they see the need of
they adopt his vices.

The only things the
American male really
snakes, mad dogs and

Hell hath no fury like
fended honor of a
can't pay a sight draft.

"The Smith a
was he." But a lot
thought his religion
him as a maker of

Correct this sentence
en would get just as
the man who knows
they worked as hard
husbands do."

No, boys and girls,
Senate went on recess
a third term it was
about that part of the
year that follows Easter.

Secretary Kellogg
world that the United
will abolish submarines
the other powers agree to
If the others take him up,
sink the rest of ours on

Corset manufacturer
there is still some prog
the things and we bet we
who she is.

Senator Heflin has
a bill to increase the
of the Congressional
must be getting ready for
other funny noise of his

RIPPLING RHYMES
by Walt Mason

THE HANDICAP

The great man's son at
is prone to wish his dad
not so great; for every
his own but brands him
featherweight. Perhaps
swings a wicked lyre, p
songs by toil and pain;
people say, "His fame
would not be guilty of
strains. His father was a
class bard, who ranked
Homer and that bunch; h
although he struggles hard,
little fire, he lacks the
You see it in all avenues
ters, industry and trade;
son can't wear the
shoes, or equal fame the
made. Charles Dickens
some girls and boys who
quite cleverly and well;
Charles, he made so loud a
the children's efforts flatly
Had they been surnamed
or Smith! But o'er them
the Dickens fame, and they
handicapped therewith at
measure of the game. It
heavy load to bear, the
of your dad's renown; it
grief and falling hair. It's
to crush a weakling down.
paint a picture that's a
you subdivide nine miles of
you sell fresh popcorn on
beach, or hot dogs in a
stand. You think you're
up some hay—you think you
surely rung the bell; but
will come along and say,
father did it twice as well."
course your efforts are not
some modest credit you
but you can't imitate your
or follow up his mildest
Well, you can only struggle
and earn at times as
buck, and know that
you're dead and gone, your
will have the same bum luck.

(Copyright, 1928, by The Chicago Tribune)

When bolder damns are
Senator Heflin will be the

Blake Picked to Referee Godfrey-Paulino Go

SPORTS
Los Angeles Times

THURSDAY MORNING, FEBRUARY 23, 1928.

TROJANS AND BRUINS TANGLE AGAIN TONIGHT

...DS SELECTS ...TED ARBITER

...Appointment Comes as Big Surprise

...ion Establishes New Precedent

...n Goes Through Stiff Workout

BY PAUL LOWRY

...Blake, the best referee in ...t, if not in the country, ...s third man in the ring when Paulino Uzcudun and George Godfrey begin their battle of heavyweight wallops at Wrigley Field next Tuesday night.

The announcement was made through Commissioner Jim Woods's office by Bill Bomb, State boxing inspector, last night.

The appointment was anticipated, but it came ...t surprise at this time—a week before the fight. ...s been the custom of the ...ing Commission in the ...years to withhold the ...of the referee for any and ...ect boxing matches until ...the men entered the ...

...ollowing this precedent ...Woods placed the ...e on the pale of shady ... The boys who have ...selling rumors that the ...ght be in the bag can ...their imaginations else... for exercise.

...has been in the game ...ng for anybody to get ...anything. He has the ...and confidence of every ...man and child in Los ...who knows anything ...ing, and he has gained ...reputation over a twenty-...period of officiating in ...

SELECTION POPULAR

...Blake's selection is popu... with the rival camps goes with... Blake was the only ... to Uzcudun's board of ... when the bout was in the ... and the Basque's many ... insisted on him as the ...

...is also perfectly satisfac... to Jim Dougherty, the man... of Godfrey, although he has ...

...ued on Page 2, Column 4)

NAMED TO REFEREE BIG BOUT

Behold George Blake, who was yesterday appointed by Commissioner Jim Woods of the State Athletic Commission to be third man in the ring when George Godfrey and Paulino Uzcudun battle at Wrigley Field next Tuesday night.

KRUG TO FARM STAR ROOKS

Angels Make Agreement With Pocatello; Youthful Infielders Attract Seraph Boss's Eye

BY BOB RAY

Marty Krug's Angels are going to use the Pocatello club of the Utah-Idaho League for a farm again during the coming season. The Seraphs completed arrangements with Charley Veale, president of the Pocatello club, and have agreed to supply the Idaho squad with some of Krug's most promising youngsters.

Veale saw the Angels go through their workout yesterday at Wrigley

(Continued on Page 2, Column 3)

YALE SPRINTERS HANG UP NEW WORLD RELAY RECORD

NEW HAVEN (Ct.) Feb. 22. (AP)—A new world's record for the half-mile relay was made at Coxe Field Gymnasium today by Yale's crack furlong men. They clipped three seconds from the former mark of 1m. 35 2-5s. made by the Xavier A.A. team at New York City fifteen years ago, in 1912.

Launie Ross, the Bulldogs' star sprinter, and three of last year's freshmen track team made up the quartet that established the new time. They ran against a freshman team, making the distance in 1m. 32 2-5s.

MANDELL AND FIELDS SET FOR CHICAGO GO TONIGHT

CHICAGO, Feb. 22. (AP)—Sammy Mandell, lightweight champion, and Jackie Fields of California, tapered off training today for their ten-round engagement at the Coliseum tomorrow night. Boxing experts figure it to be one of the toughest matches Mandell has taken on since he became champion nearly two years ago.

JACKIE FIELDS.

Fields won a twelve-round newspaper decision over Mandell on the Coast last year. He outweighs the title-holder by about five pounds, campaigning generally in the junior welterweight class. Since Fields cannot make less than 140 pounds, Mandell's crown is not in danger, but the experts figure he is taking considerable risk with his chin.

To allow the match to proceed, Eddie Kane, Mandell's manager, had to post a $5000 certified check with the Illinois State Athletic Commission. The National Boxing Association insisted upon this guarantee that Mandell would go through with the championship match for which he is signed next June. Jimmy McLarnin is the scheduled opponent, unless Sid Terris takes McLarnin into camp in their encounter Friday night in New York.

RABBIT PUNCHES
BY PAUL LOWRY

WHERE is it going to end—this race for the fastest mile? I asked Barney Oldfield the question at the fights the other night, and he shook his head in a thoughtful and worried manner. Back in 1910 Barney set the first official mile record, piloting his famous Blitzen Benz over the Daytona sands at a rate of 133 miles per hour.

That wasn't as fast as Barney could go, but he thought it was fast enough so he sold the car to Bob Burman, who lowered the record the following year. But Barney's and Burman's marks fade into insignificance beside the over 200-mile-per-hour marks set by Lockhart, Campbell and White over the Daytona sands this week.

* * *

"I really don't know what the limit is," said Barney. 'Years ago I thought the terrific speed the motors were generating would tear the tires from the wheels, but apparently contact with the ground negatives this tendency. But I do believe the fastest mile will be raced by a two-wheeled vehicle because there will be no torque to offset its speed. Glenn Curtis proved this nearly twenty years ago when he drove an eight-cylindered motorcycle faster than I drove my Blitzen Benz a year later."

* * *

I understand that the New York newspapers are devoting more space to stories from Los Angeles on the training of George Godfrey and Paulino Uzcudun for their battle at Wrigley Field next Tuesday than they are to the next fracas in Tex Rickard's elimination tourney. Naturally, this is causing loud moans from Tex, who probably wishes now that he had not haggled with Uzcudun over the mere matter of an extra 2½ per cent for a return match between the Basque and Risko.

(Continued on Page 2, Column 6)

HE SHOOTS TO KILL

Does Jess Mortenson, star forward of the Southern California basketball team. He will be seen in action at the Olympic tonight when the Trojans meet the U.C.L.A. Bruins in the second of a three-games series. Jess was high-point man with eighteen markers last week and Troy's supporters hope he'll repeat tonight.

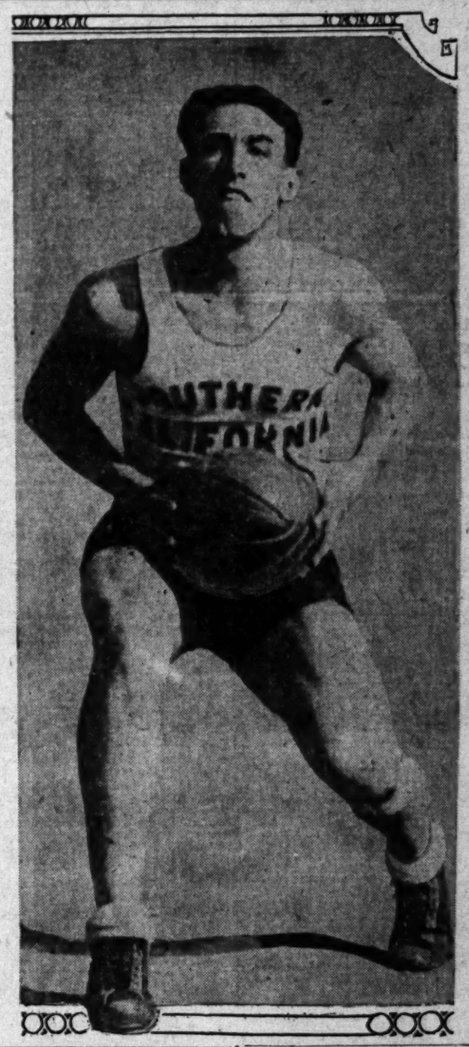

CAGE TEAMS IN RETURN BATTLE

Rival Basketball Squads Mix on Olympic Court

Trojans Need But One Victory to Clinch Title

Frosh Squads Slated to Play Preliminary Game

BY BRAVEN DYER

Continuing the red-hot rivalry begun last Saturday night, basketball teams representing Southern California and U.C.L.A. clash at the Olympic this evening at 8 o'clock. The game will be preceded by an encounter between frosh teams of the two institutions of learning.

LEO CALLAND

The Trojans, victorious by a 45-to-35 score last week, can clinch the southern title by winning tonight's fracas. If the Bruins succeed in repulsing their rivals this evening Troy's championship aspirations will have to go unsatiated until Saturday night, when the two teams clash again. S.C. needs only one of her remaining three games—the third to be played with Stanford Wednesday night—to clinch the title in the southern division of the Pacific Coast Conference.

ANYBODY'S BATTLE

Tonight's game looks like anybody's battle as there was little to choose between the two teams last week. The Trojans were stronger at the finish, which always helps, but may be seriously handicaped this evening by the absence of Capt. Jack Bruner, who is suffering from an aroused tonsil. Coach Leo Calland hopes to be able to start Bruner tonight, but there are conflicting reports as to his condition and nothing definite will be known until the boys gather at the Olympic.

If tonight's game is as thrilling as last Saturday's folks with weak hearts should remain at home. The Trojans appeared to be hopelessly outclassed, only to come from behind with one of those famous Garrison finishes. Once they had tied the score, Calland's charges were "hot" and they rang up an additional ten points with amazing swiftness.

The Bruins will probably watch Jess Mortenson very closely. He

(Continued on Page 2, Column 2)

Meusel Stars in Oak Clash

MYRTLEDALE SPRINGS, Feb. 22. (AP)—Although nine regulars are still missing from camp, the Oakland baseball team staged its first spring practice game here today with the Guistos defeating the Howards, 7 to 6, in a six-inning contest.

"Irish" Meusel, former New York Giant outfielder, lashed out a triple and single for the win-

(Continued on Page 4, Column 3)

Jack Neville Wins Tourney

DEL MONTE, Feb. 22. (AP)—Turning in a pair of 76 scores for a total of 152, Jack Neville captured the thirty-six-hole gold vase golf tournament, held at Pebble Beach today. Neville was closely pressed by Dick Lang of Stanford University,

(Continued on Page 4, Column 4)

Nettleton

SEMI-ANNUAL SALE

Last chance to buy at reductions

The Semi-Annual Sale ends Wednesday

10% to 15%

discount is now placed on every pair of Nettletons on our shelves, to wind up the greatest Semi-Annual Sale in our history. Every pair fresh—every pair perfect.

* * *

Ten dollar Miller-Cook Shoes are marked

$8.85

All styles—all leathers—all shades await your choosing. But choose now before the Semi-Annual Sale passes into history.

Some Miller-Cook Shoes are 20% less

THE NETTLETON SHOP

432 W. Sixth St. - Los Angeles, Calif.

HARRIS & FRANK

639 South Hill St.

GEORGE WASHINGTON MISSED OPPORTUNITY OF BEING REAL TRIPLE-THREAT HERO ON GRID

PHILADELPHIA, Feb. 22. (AP)—On a football team, the make up of which would include Hercules, Samson, Ajax, Thor, Charlemagne, Richard Couer-de-Lion, Ulysses and George Washington, Washington would have been the triple threat backfield star, Dr. James Hosmeh Penniman said today in commenting on the athletic prowess of the first President.

Dr. Penniman, brother of the provost of the University of Pennsylvania, stands high among those who know their Washington.

"Not only was Washington first in peace, first in war and first in the hearts of his countrymen," said Dr. Penniman, "but also he was first in matters of physical prowess.

When Charles Wilson Peale went to Mt. Vernon to sketch Washington when the latter was 40 years old he found a group

(Continued on Page 2, Column 2)

Midwick Four Capture Tilt at Del Monte

DEL MONTE, Feb. 22. (AP) Midwick's polo team defeated San Mateo, 11 to 6, in the second Pacific Coast championship game here today. Eric Pedley and Elmer Boeseke starred for Midwick, while Tevis and Perkins featured for the losers. Midwick will play the Marquis de Portago's Los Piratos in the high-goal flat finals Friday.

WALKER DEFEATS WILLIS

Middleweight Champion Finishes Strong to Take Ten-Round Verdict Over Texas Slugger

SAN FRANCISCO, Feb. 22. (AP)—Mickey Walker, middleweight champion, pounded out a ten-round decision over Jack Willis, Texas slugger, today, but for seven rounds the title-holder had as tough a battle on his hands as he has experienced since he won the crown.

Willis, an obscure 160-pounder, came into the ring a tremendous short-ender, but, in the third, sixth and seventh rounds, he rushed the champion from rope to rope, clipped his opponent on the chin with staggering punches, and had him bewildered enough not to hear the bell. At the end of the seventh round most of the ringside critics conceded the Texan a slight margin in the fight.

MICKEY WALKER.

But Walker came through.

(Continued on Page 2, Column 2)

D'Auria Sets 'Y' Dash Mark

NEW YORK, Feb. 22. (AP)—Dan D'Auria of Brooklyn Central set a new Y.M.C.A. record of 10 4-5s. in winning the 100-yard dash, early feature of the national Y.M.C.A. track-and-field championships at the Thirteenth Regiment Armory, Brooklyn, tonight. The former record was 11s. T. Nunally, also of Brooklyn Central, finished second.

C. Opferkuch of Cincinnati took the mile championship with R. F. Brown of Brooklyn Central, second, and O. Kehrer of eastern district, third. The time was 4m. 35 4-5s.

The 880-yard championship went to M. Benkert of Cincin-

(Continued on Page 3, Column 5)

CUTBILL AND LOCKE TAKE THIRD POSITIONS IN MEET

NEW YORK, Feb. 22. (AP)—Attempting a comeback after six years absence from competition, Harold Cutbill of the Boston A.A., the "flying parson," finished third in a field of four in the Olympic 800-meter run, feature event of the annual Masonic benefit meet at the One Hundred and Second Engineers' Armory tonight. The event was won by Pincus Sober, of the Holy Name Club, in 2m. 2-5s.

Five yards back of Sober came Eddie Swineburne, of the New York A.C., who held a ten-yard lead over Cutbill. "Luke" McCloskey of the Boston A.A., was fourth and last.

Despite the fact that Cutbill at no time was in the lead, he showed remarkable form in his first start since the suspension placed on him in 1923 was lifted.

Bob McAllister, the "flying cop," captured the special sprint series with victories in the eighty and ninety-yard events and a third place in the 100. McAllister suffered a slight injury to his left leg in the

(Continued on Page 2, Column 2)

French Boxer Has Challenge for Canzoneri

NEW YORK, Feb. 22. (AP)—Andre, Routis, rugged little French featherweight, arrived here today from France to challenge Tony Canzoneri for the class championship. Routis fought his way close to the top of the heap during his last invasion.

KHJ

A single glance at the aristocratic lines and regal appointments of the new Cadillac immediately determines all question of social supremacy in motoring.

DON LEE

SEVENTH AT BIXEL

Tires and Accessories

Open Evenings

ESTABLISHED OVER TWENTY YEARS

California Distributor, Cadillac & LaSalle Motor Cars

KFRC

Los Angeles Athletic Club Sprinters Go After Trojan Relay Record Next Satu

MERCURIES TO ASSAULT MARK

Charley Paddock and Mates to Pass Baton

Event is Feature of Meet With Pomona Team

Expect to Cut Time Made by S.C. Sprinters

Feeling that they can better the world's record made by the University of Southern California team in the 440-yard relay last week, sprinters of the Los Angeles Athletic Club will assault the mark Saturday afternoon at Claremont. The Mercuries are meeting Bob Strehle's Pomona College athletes in a dual meet and the special relay will be an added feature of the afternoon's program.

Charley Paddock

The Trojans, with Charley Borah running the anchor lap, did 41 3-5s. Saturday, while running against the Mercuries. It was in this race that Charley Paddock put on his sensational sprint which all but caught Borah at the tape. Mere inches separated the two runners and Paddock's time was virtually the same as Borah's.

The Mercuries had one weak link in their team last week. He was Bob Maxwell, the great hurdler, who has not yet indulged in much training this season. Maxwell started several yards behind his rival, due to the handicapping system made necessary by the curved track, and also lost additional yardage as the two flew along. In addition, there were two bad passes, one from Pinney to Schultz and the other from Schultz to Paddock. The last pass almost ruined everything for Paddock had to break his stride and galloped ahead to take the baton from Schultz, who had in reality, passed him up, so fast was the Caltech boy traveling.

Somebody will run in Maxwell's place Saturday, as Bob will confine himself to his pet event, the hurdles, from now on. Coach Boyd Comstock is not just sure who will take Maxwell's place Saturday, but in all probability it will be Kingsbury, former Stanford sprinter, or W. D. Tuxhill, ex-Pennsylvania dash star, both of whom have recently joined the Mercuries. Schultz will probably run first this week, with Paddock last, as usual, and Pinney and the fourth man filling in between.

The attempt at the record should be one of the high lights of Saturday's meet. Because the Pomona track is only a quarter-mile oval, there will be no 220-yard straightaway as was possible at the Coliseum last Saturday. This may cut down the Mercuries' chances, but they think they can turn the trick despite the four curves.

GREEN
PGAN
A barrel of Pep in every gallon!
PAN AMERICAN PETROLEUM CO.

FEB. 25th TO MARCH 4th
AUTO SHOW
HILL ST. AT WASHINGTON

Wrigley Field TUES 6 DAYS MORE TO FEB. 28
GODFREY VS. UZCUDUN
Notice! THIS CONTEST WILL NOT BE BROADCAST—NOR WILL MOTION PICTURES BE MADE!
TICKETS NOW ON SALE, 39 SPRING ARCADE—1-2-3-5 FLRS

BOXING
HOLLYWOOD-LEGION STADIUM
FRIDAY NITE 8:30

OBSERVATIONS

CHARLEY PADDOCK may still be going as strong as ever—if not more so—but old Father Time is slipping pretty badly. The old boy is taking one beating after another as these track athletes improve under the impetus of better coaching and better competition. One of the best examples is to be found in the sprint races where a gallop of 100 yards in ten seconds flat is regarded as just plain "slow." A more recent example is that furnished by the story on Lloyd Hahn the other night which regarded his victory in the Wanamaker miles as a "hollow victory in which he jogged the mile to win by twenty-five yards in slow time." The "slow time" was just a fraction of a second over 4:21. Now we ask you, Hortense, if you ever saw anybody run a mile in 4:21 and could refer to it as jogging in slow time?

• • •

They are gradually getting all sports down to the point where games are like law suits, you win but there's still a big argument left. It was that way last summer when Tunney beat Dempsey, but the Dempsey fans will still tell you that Dempsey really won. Then Norte Dame beat the Trojans but the Trojan rooters all tell you that S.C. won. Now we have the latest along this line from Mr. Joe Stecher who says that when Strangler Lewis met him in that great bout which had been simmering for five years, Lewis won the decision but he wasn't really entitled to it because Joe thought the referee told him to move over to the middle of the ring and Lewis took advantage of the misunderstanding to toss him—the mean old thing.

• • •

Those wild longhorns from Texas are still excited about their football teams—and we're forced to admit that every evidence indicates some ground for the excitement. Now they're going to have a meeting of the herd known as the Texas Exes, same being grads and former students of the University of Texas, with a view to arranging a game between this institution and the University of Southern California at some time in the next couple of years. There are three hundred of these ex-Texans around Los Angeles and they are gathering at the Edgewater Club on Texas Independance Day, March 2. Stuart L. Williams and Richard F. Bailey are the prime movers.

TROJANS PLAY BRUINS TONIGHT

(Continued from First Page)

rang only 18 points Saturday night, making some of the wildest shots ever seen here. If Bruner does not start tonight, Mortenson will appear at center, which means that the Trojans will get the jump, as Jess outleaped anything Caddy Works had to offer in the way of a pivot man.

WILDS WAS BIG NOISE

Larry Wilds was the big noise for U.C.L.A. Saturday, his shooting being just as sensational as that contributed by Mortenson. The Bruin forward got just as many field goals as Jess, ringing up 16 points as his share of the evening's festivities.

Capt. Jack Ketchum was a bench warmer during most of the initial game, having three personal fouls called on him in the first eight minutes of play. If he is in there longer tonight the Trojans will have two tough foes to watch.

Calland would like to win tonight's game and get the worry off his mind. He could then give Bruner a three weeks' rest, which is what the big center needs more than anything else. The series with Washington, if the Trojans win the southern title, will be played here the second week in March.

MICKEY WALKER THUMPS WILLIS

(Continued from First Page)

Launching a terrific attack with the opening of the eighth, he jarred Willis with heavy rights and lefts both to the face and midsection that had his less experienced opponent groggy at the bell. Again in the ninth Willis wilted under a body punishment that had him staggering while his momentary flash in the last round was soon smothered with a beating at close range.

The title was not at stake, as Willis came in at 163 pounds and Walker at 161 1-4 pounds. Approximately 12,000 persons crowded into the armory for the bout. Gross gate receipts were estimated between $30,000 and $35,000.

Toby Irwin of San Francisco refereed the contest. It was the first appearance of Walker in the Bay section since 1925 when as welterweight champion he knocked out "Lefty" Cooper in one round.

"Midget" Mike O'Dowd, Columbus, O., stopped Bobby Herman of Los Angeles in the fourth round of the scheduled six-round semifinal.

WASHINGTON IN FOOTBALL ROLE

(Continued from First Page)

of young fellows pitching an iron bar (a favorite sport of the day) on the lawn. Peale narrated how Washington appeared on the scene, took the bar, and, without stripping off his coat, toed the mark. He sent the heavy bar through the air far beyond the mark of the others and, upon retiring, said, 'When you beat my pitch, young gentlemen, I'll try again.'

"That Washington was the swiftest runner of all the boys in the neighborhood, is the contention of John Fitzhugh, a friend of his youth. He also declared Washington excelled in jumping, wrestling and pitching quoits.

"Then there is the other story that Washington threw a stone across the Rappahannock River at Fredericksburg. Nobody else has been able to clear the river.

"I find that Washington never used tobacco, drank little wine and retired early. His endurance was such that he could ride sixty miles a day on a horse."

LOCKE THIRD IN NEW YORK RACE

(Continued from First Page)

ninety-yard dash, and favored it in the last of the sprints. Second place went to Bob Weise of the New York A.C., who won the 100-yard dash in 10 2-5s., after finishing second to McAllister in the first two sprints. Roland Locke, University of Nebraska star, was third in the eighty and ninety-yard events, and second in the 100.

POCATELLO TO BE ANGEL FARM

(Continued from First Page)

Field and was much impressed with Marty Krug's Boy Scout infield, composed of Augie Mortaro, Art Parker, Red Tierney and Dutch Sousa. Krug is also enthusiastic about the young infield quartet and believes that all four will be heard from in a couple of years or so. Krug wants to keep the quartet together and is in favor of farming them to Pocatello for a year's experience of professional ball.

Mortaro, Parker, Tierney and Sousa are looking more red hot in infield practice every day and the fans in the stands are talking about them in superlatives. All of the youngsters have bullet arms and the way they rifle the ball around the infield is nobody's business. The boys go through the motions as though they know what it's all about and have impressed Secretary "Boots" Weber to such an extent that he says they form the best young infield he's ever seen. Boots also goes on record as saying that he's willing to wager that they can hold their own in the fielding department with most Class AA infields.

Krug says that this spring's crop of youngsters is the best he has ever seen on any ball club. Marty likes the work of Oval Norton, a young catcher, and is thinking seriously of carrying him with the club this season. Hannah and Sandberg can't go on forever and Marty would like to develop a young catcher. Young catchers are mighty scarce articles nowadays and Krug realizes that Norton will be worth a lot of dough if he can be developed.

Of the incoming crop of rookie outfielders Jim Mosolf, the husky left-hander from Washington, and Al Anderson have impressed the Angel leader. Both hit the ball hard and are improving in their fielding.

Ray Jacobs, Gale Staley and Wes Schulmerich joined the Seraphic squad in training yesterday. It was the first time that Jacobs has been on the ball field since last Fourth of July, when he suffered a broken leg sliding into a base up at Recreation Park. Jake has been jogging around and also exercising the injured leg by jumping rope and reports that he'll be ready to start in where he left off. Jacobs is the original tough luck kid but he has the stuff and is a cinch to get up in the majors sooner or later.

Schulmerich provided a little comedy for the athletes when he came up for his first time in batting practice yesterday. It seems that Wes brought down a special bat with him all the way from Oregon and the boys promptly dubbed it his collegiate bat. Schulmerich liked the feel of the club and figured he'd do a little fence-busting with it. However, the very first time West connected with the ball—blooie! went his bat in a couple of pieces. "And to think I packed it 1100 miles just to break it the first time I hit the ball," moaned Schulmerich.

Schulmerich looked to be a fine shape and won't have to take off more than five or ten pounds to be in the pink. Schulmerich is going to start in center field for the Angels, and it's our guess that he'll be one of the sensations of the league.

The Angels will go through another three-hour work-out today and tomorrow. Krug will pick a team of youngsters to play an all-star squad representing the Commercial Club. The Commercials have gotten together a team composed of Utah-Idaho League stars, and local semipro mashes. The game will start at noon tomorrow and will be free to the public.

BENNY CHAVEZ TOPS MAIN-STREET CARD

Fresh from a sensational victory over Bolo last Saturday night, Benny Chavez again tops the Main-street A.C. card this week-end, when he meets Charley Lupico, the Toledo Italian, in the main event.

A great supporting card to the junior-lightweight wind-up has been arranged by Matchmaker Carlos Curtis. Bobby Mars and Dick Chang, flyweights, tangle in the semi event, while Marco Morales and Mickey Gallitzen will have it out in the special.

Two fours complete the program. Earl Farmer and Ramon Estrada appear in the curtain raiser while Mickey Parr and Ray Molino travel the other quartet route.

WOODS SELECTS NOTED ARBITER

Early Appointment Comes as Big Surprise

Commission Establishes New Precedent

Uzcudun Goes Through Stiff Workout

(Continued from First Page)

been quoted as saying things about Blake that he never uttered.

The name of Blake was one that caused a lot of commotion on the occasion of the Hudkins-Dundee fiasco. Max Waxman, manager of Dundee, had a contract calling for Blake to referee, but the Boxing Commission wasn't going to pay any attention to it, and this was one of the reasons why Waxman got so tough about letting Dundee enter the ring. The other reason is too well known for any comment.

Blake has refereed several important fights since the passage of the ten-round law over three years ago, but he turned down many invitations because he was handling Fidel La Barba, the retired flyweight champion. His last activity in the ring was at San Francisco a year ago last summer, when he officiated at the Jack Silver-Mushy Callahan bout.

Blake still handles fighters, and was not particularly anxious to referee the forthcoming heavyweight clash, but did so as a personal favor to Jim Woods, who wants the first big fight under his reign as a commissioner to go over with a bang.

PAULINO VICIOUS

Now that the referee question has been settled to the complete satisfaction of all concerned the bugs can settle down to mulling over the capabilities of the Messrs. Uzcudun and Godfrey.

"Upside Down" celebrated Washington's Birthday by engaging in his most vicious workout since beginning the campaign on Gaston Bastanchury's gorgeous ranch near Brea.

Probably the size of the crowd inspired Uzzie to noble deeds. It looked as if the whole countryside had turned out to see him spar. Hundreds of cars cluttered the little lane that leads to the spacious guest house where Uzzie has his abode, and there must have been between 1500 and 2000 persons trying to get a peek at the rock-ribbed Basque.

Not all of them succeeded, and the Angelenos who drove down for the fun were lucky to squeeze their gizzards inside the arbored inclosure.

However, a delegation of Lodge 906 Elks from Santa Monica headed by Undersheriff Gene Biscailux, their Exalted Ruler, were there along with other local notables. Cap Strelinger was on deck, and so was Si Masters, Jack Doyle's ticket genius, who was there to peddle pasteboards to the willing natives.

Jack Renault, the heavyweight who fought Godfrey in San Francisco two years ago, was there to watch George's foe work, and so were several fight managers and other fistic gentry, including Billy Uvick, Morrie Cohan, Ernie Owens, and others.

Darby Kelly, the official announcer of the camp, was in his usual good voice and sent Tony Randolph out as the first victim. Tony gave Uzzie a good workout and tore into him enough to make the Basque mad, but Randolph managed to leave the ring with nothing worse than a damaged nose and a sore belly.

Randolph worked two rounds but the next victim, Leo Diebel, fights tonight and so only took a round with the Basque.

Clyde Colvin got some of "Upside Down's" pent-up energy in the last session. Uzzie began pawing around with his left hand and then suddenly shot over a right from the shoulder. The first wallop dazed Colvin, but a minute later the second one floored him. Colvin is only a middleweight, but a fairish boxer, and the way Uzzie sneakad over the punches was what caught the eye of the experts.

"Upside Down" appears to be in fine shape, strong as a bull and with excellent wind. He will have two new sparring partners on the bill of fare today, it was announced, namely Ernest Benuee and Vic Alexander, a pair of dusky beauties.

DOG DERBY HONORS WON BY ST. GODARD

QUEBEC, Feb. 22. (AP)—For the second successive year Emile St. Godard, 21-year-old musher of The Pas, Manitoba, has captured the annual international dog derby—123 miles in three days.

Covering the final forty-one-mile grind today in three hours, 39 minutes, 7 seconds, he won the event in the face of a gallant challenge offered by Leonhard Seppala, veteran driver of Nome Alaska. Seppala, covering the last heat in 3:41:40 was second and Earl Brydges of The Pas, third.

The total times for the three days were: St. Godard, 11:14:17; Seppala, 11:17:30; Brydges, 11:26:25.

CLEVELAND STARS COP

The Cleveland Stars defeated the Hilldale Giants yesterday at White Sox Park by a 9-to-5 score.

CLEVELAND STARS	AB	R	H	O	A
Green,rf	6	2	2	1	0
Allen,3b	5	1	2	1	1
H'ay,cf	6	1	4	1	0
Fullen,c	5	1	2	11	0
W'ell,lb	5	1	1	12	0
Wells,ss	3	0	0	1	1
D'can,lf	3	1	1	0	3
Day,2b	5	1	2	1	0
Morris,p	5	0	2	4	0
Tils.	45	9	19	27	5

HILLDALE GIANTS	AB	R	H	O	A
W'ld,2b	5	1	1	2	3
B'ette,lf	6	0	2	2	0
H'rd,rf	5	1	1	2	0
F'ith,ss	5	1	3	0	1
M'key,c	5	1	2	9	0
T'as,cf	5	0	2	2	0
Carr,1b	4	0	3	11	0
W'er,3b	4	0	0	4	0
C'per,p	2	0	0	0	0
Dixon,p	3	1	1	0	2
Tils.	44	5	12	27	6

SCORE BY INNINGS

Cleveland Stars	1	4	3	0	0	0	1	0	—	9
Base hits	2	5	3	1	0	0	1	2	—	19
Hilldale Giants	0	0	1	0	0	0	2	2	—	5
Base hits	2	2	0	1	2	0	2	6	—	13

SUMMARY

Innings pitched—By Cooper, 3; Dixon, 6. Charge defeat to S. Cooper. Struck out—By Morris, 2; Cooper, 1; Dixon, 1. Bases on balls—Off Dixon, 3. Home runs—Duncan, Beckwith. Two-base hits—Allen, 2; Carr, Morris, Thomas, Holloway, Fullen, Mothell, Duncan. Time of game—1h. 50m. Umpires—Beck, base; Wiltbeck, plate.

Sport Cracks By Bud Landis

When asked his opinion of Uzcudun, Mr. Godfrey said: Hard to spell but easy to lick.

• • •

Paulino is among us now, resplendent in audible shirts and ties that are long and loud.

• • •

Unemployment in the ranks of prizefight managers is practically unknown since Uz entered the field.

• • •

He maintains a full cabinet; the greatest entourage that ever ate up a boxer's profit.

• • •

There is a secretary of the treasury to make up price lists for ring engagements.

• • •

And a secretary of statements who gives out excessive carbon copies to sport writers.

• • •

Also a secretary of the interior, referred to as the chef.

• • •

And other secretaries too numerous to mention.

• • •

Uz is now looking for a secretary of war to do the actual fighting. This will give him leisure for the more peaceful pursuits of championship boxing.

SCOTT BACK IN THIS COUNTRY FOR BATTLES

NEW YORK, Feb. 22. (AP)—Phil Scott, British heavyweight, came back to America today to begin all over again a title drive that already has had one disastrous opening.

Last fall Scot launched an American invasion against Knute Hansen, the melancholy Dane of Wisconsin, in Madison Square Garden. Hansen knocked him down seven times and finally out in 4 single round. Before retiring to England, however, Scott knocked out Mohte Munn and forced Johnny Risko to the limit to win a decision in Cleveland.

HEAVYWEIGHTS TOP CULVER CITY CARD

Heavyweights meet in the ten-round main event of Culver City's weekly boxing show tonight when Rosy Rosales of El Paso steps into the ring with Leo Delbie of Oklahoma in the ten-round main event. Matchmaker Emmett Ledwith has lined up a slam-bang set of preliminaries. Johnny Woods meets Joe Arciniega at 147 pounds in the semi-wind-up. They are sluggers. The balance of the card is Eddie Moore vs. Frankie Tierney, six rounds; Twain Mark vs. Battling Ward, four rounds, and Jimmy Valenti vs. Leslie Ostrom, four rounds.

SPEEDBOAT CHAMPS RACE

MIAMI BEACH (Fla.) Feb. 22. (AP)—Two undefeated women speedboat champions, Mrs. Delphine Dodge Cromwell of Detroit and Mrs. Grace Connors of Buffalo, will meet for the first time for what amounts to the women speedboat championship of America, in the regatta here March 16, it was announced today at the Miami Beach Yacht Club.

JUNIOR OLYMPIC GAMES

Events.	*Modern pentathlon, consisting of 75-yard dash, chinning the bar, standing broad jump, basketball throw for accuracy, baseball throw for distance.*
Eligibility.	*Any boy who will not be over 16 years of age on September 1, 1928, may represent any organization having an athletic director. No individual entries received.*
Territory Covered.	*Following Southern California counties: Imperial, San Bernardino, Riverside, Orange, Los Angeles, Santa Barbara, Ventura, San Luis Obispo and Kern.*
Prizes.	*Medals for winners of all playground, school, etc., championships. Silver medals for county champions. Gold medals and free trip to national championships at Atlantic City for Southern California champions. National winners get four weeks' tour of Europe, including one week at Olympic Games at Amsterdam. Southern California finals will be held about June 2 and national finals at Atlantic City early in July.*
Other Information.	*This may be had from your athletic director or from headquarters by addressing Junior Olympic Games, Times Building, Los Angeles, California.*

HOLLYWOOD HEARS EXPERTS ON JUNIOR OLYMPIC GAMES

William M. Henry, Sunday editor of The Times, and Boyd Comstock, Los Angeles Athletic Club track coach, addressed 25,000 students in assembly at the Hollywood High School yesterday afternoon on the Junior Olympic Games. Comstock, a noted figure in track and field athletics, is also director of the games.

The speakers were well received by the student body, and Dr. William Snyder, principal at Hollywood, highly commended the Junior Olympic movement.

Comstock spoke on sportsmanship, and the eleventh Olympiad to be held in Los Angeles in 1932, stressing the fact that many high-school athletes would be entrants in the Olympics. He also stated that the Junior Olympic Games were the first step in the development of boys into the senior Olympic champions of the future. Lee Barnes, Hollywood's famous pole vaulter, who achieved distinction in the 1924 Olympics before he entered the University of Southern California, was given as an example of what may be accomplished by high-school athletes.

In explaining the purpose of the Junior Olympics Henry urged all eligible students to compete and maintain Hollywood's brilliant record on the athletic field. The foothillers have won two major championships, football and basketball, during the past scholastic semester, and have led in many fields in minor sports.

LOWRY'S RABBIT PUNCHES

(Continued from First Page)

That in a nutshell is one of the reasons why Uzcudun took two matches in the West. In haggling with Mayer, one of Paulino's managers, over percentage Rickard reminded him that Risko had won the decision, and that the Basque had been eliminated from the tourney. "Yes, that's right," snapped Mayer. "I forgot that, and so has everybody else been eliminated. The tournament doesn't mean anything. We'll chuck it. We won't meet Risko again even if we did get the raw end of a bad decision. Good-by. We're going West."

• • •

Jimmy Piela finds himself in a nice spot as the result of his four-round knockout of Baby Sal at the Olympic the other night. Jimmy was put away by Dario Barron, and Barron was hayoed by Baby Sal in two rounds. Now Jimmy comes back with a knockout of Sal. That's quite a reversal of the dope. But giving Jimmy all due credit for his victory Sal is by far the better fighter and the sweeter prospect. He was not stopped cold the other night. The count was badly handled and directed at Piela instead of Sal, and the latter was resting on one knee waiting for the "9" when he received the "out." Sal hits with both hands like the crack of a whip. If I were a manager of box fighters there is one boy I would like to have in my stable. He should travel far along the fistic trail.

• • •

Oh, horrors! We read in a recapitulation of the Lewis-Stecher championship wrestling match at St. Louis the other night: "It was the consensus of opinion that the match was honestly contested."

Lou, what do you make of that one?

• • •

The Anderson-Colima match at the Olympic the other night topped off one of the best fight cards Matchmaker Hayden Wadhams has dished up in weeks, and he has had some dandies, preliminaries and all, for the past month. Instead of the big match between Paulino and Godfrey killing interest in the other shows it seems on the contrary to have stimulated enthusiasm in the fighting game. And Wadhams has more than done his part.

McCARTH... HAS W... FOR G...

Chicago ... Busy Day for ... Arrival Sunday

AVALON (Catalina Island), ... 22.—When the ... squad of Joe ...

ball yard. While ... are engaging in ... stretching frolic, ... longing to the ... permitted to spend the ... please.

Having found that he ... hold his own at golf, ... or any other sport, ... this afternoon devoted to his own fun. Flashing a ... Buster Keaton and pals ... box camera, he went ... main stem and posed ... a dozen people. All of ... jects asked that the ... prints and Charlie ... attend to them. ... went back to the ... a good laugh. He took ... in the machine.

There'll be a real ... the field here a week ... A challenge has been ... the battle fleet now in ... les Harbor and Howard ... cepted. The team from ... California, or the ... be selected to battle ... leaguers.

Mack Hou... Pasade...

Tony Randolph, ... of Paulino Uzcudun, ... a rather perilous ... self in agreeing to ... House in the ten-round ... at the Pasadena ... House is in the ... knockout parade over ... and in his last three ... has stopped Al Cabral, ... and Joe Lamons.

Randolph may ... with the deadly ... but he has the ... a rugged, game scrapper.

Clyde Colvin and ... colored 175-pounder, ... the semifinal of the ... Walters, 200-pounder, ... by Tom Kennedy, ... the six-round special ... Lou Barver, a lanky ... with a large following ... City. The Bobbing Lou ... man, Johnny Barr, ... Kern in the four-round ... pounds. Stanley Rubio ... Hayward, also in the ... clique, will open the ...

COLLEGE GOLF

Colorado Aggies, ... Teachers, 28.
Princeton, 41; Yale, 8

WHY SO MANY SMOKERS HAVE CHANGED TO CHESTERFIELD...

—One out of every four, in fact!

WE STATE it as our honest belief that the tobaccos used in Chesterfield cigarettes are of finer quality and hence of better taste than in any other cigarette at the price. LIGGETT & MYERS TOBACCO CO.

...and what's more—
THEY'RE MILD
and yet THEY SATISFY!

...agen and ...

WALTER BACK TITLE FORM

...'s Royalty to Star in ...nandale Play

... and Mrs. Pressler ... Tackle Champions

...ger Cops Holiday ...Glory With Ace

BY BILL WISE

... Hagen, world's greatest ..., and Mrs. Miriam Burns ...women's national champ... added class to ... the field of more than 18,000 local golfers, competing yesterday in holiday events sponsored by many of the member clubs of the Southern California Golf Association.

"The Haig," again back in the stride that ...a carried him ...o the P.G.A. crown five times, through the in... course of the Los Angeles Club yesterday. ... wasn't trying to do anything ... turned in 31 strokes, five ... the benefit of a small and ... gallery. Hagen has taken ... California golf courses ... Rogers does to politics as ... by his four birdies out of ... five holes to demoralize ... Von Elm and Howard ... a four-ball affair at Wil...

...day Leo Diegel, runner-... Hagen in the P.G.A. ...ship two years ago, is ... Sir Walter for local ... Diegel holds several de... over the world's greatest ..., but Walter has been ...ir time, and Leo is just ... for a trimming, de... the fact that Diegel is ... course records daily. ... leaders in professional... will clash at Annandale, ... from next Sunday, but ... the high class golf that ... exhibited, the golfers ... won international ... will be forced to share ... with Mrs. Mirlam Burns ... and Mrs. Harry Press...

Kansas City golfer stroked ... to the women's national ...ionship last fall and in... dropped Mrs. Pressler in ...-round title flight match. ..., the best woman golf... west coast, won the west... last fall and traveled in... matches in the Canal... before losing out. The ... Mrs. Horn taught the ... San Gabriel matron a lot. ... Mrs. Pressler appeared to ... disadvantage on several holes ... equally youthful celebrity ... up and smack long putts ... holes of the cup, unex... at least, unexpectedly to ... gallerying the high-pow... but not so to Mrs. Horn. ... Horn places the utmost con... in the club she selects for ... and the whole-hearted ... of effort results in as... results. Mrs. Horn, a visi...

To Me...
who refuse to wear pink silk panties

RALLY TO Spalding's. He... wear that is "athletic", in...

Shirts of soft, absorbent ... with the full-cut arm-hole ... man's comfort. Trunks of ... nating with the track, ra... With buttons that displa... staying on. Shirts and tr...

SWEATERS FROM ENGLAND AND SCOTLAND
$7.50 to $13.50
Imported pull-on and coat style sweaters, fashioned of finest wool.

TIES $1.00 to $2.50
College stripes, foulards, silk crepes. Splendid values.

MOST SPALDING GOLF IMPORTED GOLF HOS...

A. G. Spal...
716 South ...

Next Saturda

MES

...75-yard dash, ...jump, basket-...throw for dis-...

...ars of age on ...any organiza-...No individual ...

...nties: Impe... ...Orange, Los ...a, San Luis ...

...round, school, ...s for county ...ip to national ...for Southern ...winners get ...ing one week ...: Southern ...June 3 and ...in July. ...e director or ...nior Olympic ..., California.

XPERTS GAMES

...se stated that ...ic Games were ...the develop... ...to the senior ...es of the fu... ...s, Hollywood's ...vaulter, who ...on in the 1924 ...he entered the ...thern Califer... ...an example ...accomplished ...letes.

...purpose of the ...enry urged all ...compete and ...t's brilliant rec... ...field. The foot... ...wo major cham... ...and basketball, ...olastic semester, ...ny fields in mi...

NCHES

...cudun took two ...Paulino's man... ...n had won the ...m the tourney. ...d so has every... ...mean anything. ...did get the raw ...."

...his four-round ...was put away ...rounds. Now ...reversal of the ...is by far the ...cold the other ...nstead of Sal, ...en he received ...If I were a ...in any stable.

...Lewis-Stecher ...ight: "It was ...ntested."

...night topped ...ons has dished ...ll, for the past ...ving killing in... ...ted enthusiasm ...part.

McCARTHY HAS WORK FOR CUB

Chicago Manager P... Busy Day for Players Arrival Sunday

AVALON (Catalina Island) ... 22.—When the members of the ... squad of Joe McCarthy's ... reach... lina Island ... Sunday and ... they'll ad... ervations ... immediate ... ment. Mc... originall... tended ... them ... Sabbath ... noon a ... setting ... would ... an ... for-all ... class ... the ...

ball yard. While the ... are engaging in ... stretching frolic, the ... longing to the early squad ... permitted to spend the day ... please.

Having found that he ... hold his own at golf, tennis, ... or any other sport, Capt. ... this afternoon decided to ... own fun. Flattening his ... Buster Keaton and grabbing ... box camera, he went down ... main stem and photographed ... a dozen people. All of ... jects asked that they ... prints and Charlie promised ... attend to that detail. ... went back to the hotel and ... a good laugh. He hadn't ... in the machine.

There'll be a real ball ... the field here a week from ... A challenge has been received ... the battle fleet now in Los ... les Harbor and McCarthy ... cepted. The teams from ... California or the Tennessee ... be selected to battle the ... leaguers.

Mack House on Pasadena Ca...

Tony Randolph, sparring ... of Paulino Uzcudun, has had ... a rather perilous evening to ... self in agreeing to battle ... House in the ten-round main ... at the Pasadena Arena ... House is in the midst of ... knockout parade over in ... and in his last three ... has stopped Al Corbett, Joe ... and Joe Lamson.

Randolph may not be ... with the deadly precision ... but he has the reputation ... a rugged, game scrapper.

Clyde Colvin and ... colored 175-pounders, will ... the semifinal of six rounds. ... Walters, 200-pounder, ... by Tom Kennedy, is program... the six-round special event. ... Lou Sarver, a hard-hitting ... with a large following in the ... City. The fighting Los Angeles ... man, Johnny Barry, ... Kern in the four-rounder ... pounds. Stanley Baldwin ... Hayward, also in the 175-pound clique, will open the show.

COLLEGE BASKETBALL

Colorado Aggies, 40; ... Teachers, 28.

Princeton, 47; Yale, 26.

Prexy Honors Lefty O'Doul at Dedication

MONTEREY, Feb. 22. (AP)—The San Francisco Seals baseball team dedicated the new $50,000 Monterey Baseball Park here today before a crowd of about 3500 by defeating the Monterey team, led by Frank O'Doul, by a score of 11 to 5. Curtis Davis, a recruit pitcher, worked in the box for the Seals the first six innings and only allowed five hits. He struck out seven. Harry Williams, president of the Pacific Coast League, presented O'Doul with the certificate of honor that he won last season for being judged the most valuable player in the league.

tor here for the past few weeks, leaves for Del Monte this evening and will compete in the annual Pebble Beach championship, opening next Monday.

Miss Marion Hollins, former national champ, has dominated the resort affair for the past several years, but with Mrs. Horn, Mrs. Gregg Lifur and several other representatives down State golfers enrolled—there may be a different story this year.

Mrs. Horn considers her forthcoming match with Mrs. Pressler even more important than the Pebble Beach championship—and spent yesterday familiarizing herself with the layout. Jack Malley, club professional, aided Mrs. Horn in her short making tour and while Mrs. Pressler, overgolfed since winning the midwinter at Los Angeles two weeks ago, will spend a few days in the mountains, resting up to be in good shape for the competition—picking a winner—according to Malley, is going to be one tough job.

Mrs. Horn will pair with Hagen, while Diegel and Mrs. Pressler will team together in what will be an eighteen-hole attempt to defeat the king and queen of international golf. A. E. Bourne, Pasadena sportsman, sponsoring the exhibition, stated yesterday that the affair, scheduled for Annandale, one week from next Sunday afternoon, will be thrown open to all local golfers and friends.

DR. BLEGER COPS ACE AT LAKESIDE

Dr. E. J. Bleger, a golfing ray of sunshine who shines exclusively at Lakeside, daily, plays good bridge, but has been known to play better golf, last Saturday for instance, when "Doc" demoralized the members of his foursome, Little Duke Wellington, Wesley Ruggles, and some one else, by not only reaching the 165-yard twelfth green, but holing out from the tee. The wheeze about "bringing Doc two," doesn't tell half the story.

Doc managed to reach the clubhouse—but word of his newly acquired fame had spread and Dr. E. J. Bleger—a practicing physician (adv.) was roundly, soundly and enthusiastically congratulated. Wally MacDonald actually shook hands with him. (Wally made a hole in one last week also—but claims Doc wasn't trying when he tripped open the portals guarding golfdom's hall of fame.)

RANCHO WOMEN START TOURNEY MONDAY

Mrs. Charles Delaney, Rancho women's tournament chairman, will start her fair charges in a spring handicap tournament Monday. All entrants will qualify eighteen holes for match-play ratings in flights of eight. Hole-by-hole competition, scheduled daily, will start next Tuesday.

RECORD CROWD ATTENDS EL CABALLERO FEATURE

More than 300 members and guests attended the tournament and barbecue arranged for El Caballero members yesterday by Tom Haley, tourney chairman. Bob Dexter, former president, captained the "Red" team to a decisive victory over the "Blues," piloted by Miller Bright, new executive. George Lance won the flag tournament and also finished with a net 73 to win an additional prize. Russ Turner drove 250 yards to win the play-off after tying with Sherman Danby, in the long-driving contest. V. C. Carter annexed the accuracy trophy. Tom Seddon scored a 79 to claim low gross and Mrs. "Tom" Seddon turned the feminine competition into a personal field day by collecting the putting and blind-bogey features.

BANKERS BUSY IN GIRARD TOURNEY

C. V. Beewar and Glenn Weber scored 80s at Girard yesterday to tie for low gross in the annual monthly tournament of the American Institute of Banking. George L. Niemi, 81-15-66, and George Dufresne, 83-17-66, tied for low net. N. B. Libbey and E. Matson divided the blind-bogey prize. All events were arranged and supervised by Jess Puryear, Girard club manager and one of the most progressive and hard-working club officials in Southern California.

BLACK ANNEXS PLAY AT FLINTRIDGE

O. N. Black, 88-18-70, won first prize in the match play with full handicap feature arranged for Flintridge members of Jock Adams, club professional, yesterday. Ralph Reynolds, 75-4-71, and Paul Reynolds, 77-6-71, two of the most honest golfing brothers, (witness handicaps) in the country, tied for second. S. D. MacFarland, 88-14-74, was third, and J. Fred Bernet, 85-8-77, was fourth.

WOMEN GOLFERS IN SUNSET CANYON EVENT

More than forty local women completed in the regular monthly invitational of the Sunset Canyon club, arranged by Mrs. Harry C. Scott, tournament chairman. Mrs. Louise Hanson, Griffith Park; Mrs. J. C. Owens, Rancho, and Mrs. Alice White, Mexico City, won Class A prizes. Mrs. Tom Smith, Griffith Park; Mrs. R. D. McLain, Rancho, and Mrs. John DeLand, Sunset Canyon, led in Class B. Class C prizes were win by Mrs. L. D. Bartlett, Griffith Park; Mrs. Fred Carlton, Sunset Canyon, and Mrs. R. N. Stryker, Sunset Canyon.

KIWANIS GOLFERS AT RIVIERA CLUB TODAY

Kiwanis golf stars will assemble at Riviera Country Club in Santa Monica Canyon at 1 o'clock today for the monthly tournament.

Among others, Carl Dixon, Ed Barrett, Bill Johns, Carl Rice, Bill Reynolds, Mel Bresee, Paul Jesberg, Bill Hamilton and Phil Zeh, who have turned in low scores at previous tournaments, will participate. The golf tournaments are a live element in Kiwanis and a great deal of interest has been shown.

Dr. Wilson in Tia Juana Win

TIA JUANA RACE TRACK (Mex.) Feb. 22.—Doctor Wilson, the Canyon Stable's good colt, showed again this afternoon that they will have to beat him to win the Tia Juana derby and that he must be considered in the Coffroth handicap as well when he won the Washington's Birthday handicap at a mile here today.

First race, six furlongs, claiming, purse $300—Million (Rennie) won, Big Heart (Baker) second, Jola Shot (Collins) third. Time, 1:15.

Second race, five and one-half furlongs, the Mount Vernon, purse $600—Private (Wallis) won, Alnahau (Schmits) second, Shasta Sheik (Ayraud) third. Time, 1:07 4-5.

Third race, mile and one-quarter, claiming, purse $800—Daredom (Richardson) won, Composer (Warden) second, Yucca (L. Brown) third.

Fourth race, six furlongs, claiming, purse $800—Glint O'Gold (Inselone) won, Shasta Pope (Warden) second, Swift Shot (T. Wilson) third. Time, 1:14 2-5.

Fifth race, mile and one-quarter, claiming, purse $800—Cloud Accelerator (Louman) won, Rock Bomb (Woolf) second, Fanciete (Carlisle) third. Time, 2:09 1-5.

Sixth race, one mile, claiming, purse $800—Duck It (Lindseth) won, Gabby (H. Philpot) second, Heroskel (Inselone) third. Time, 1:41 3-5.

Seventh race, one mile, Washington Birthday Handicap, purse $600—Doctor Wilson (Fields) won, Wirt O. Bowman (Snider) second, Proctor Hur (N. Stevens) third. Time, 1:39 4-5.

Eighth race, clubhouse course, claiming, purse $600—Cyclonic (Rennie) won, Rolling Star (Warden) second, Florenda (L. Brown) third. Time, 1:36 1-5.

Ninth race, mile and seventy yards, claiming, purse $800—Negotiator (Russell) won, Prospect (Salas) second, Climax (Rennie) third. Time, 1:46 1-5.

IDAHO QUINTET TRIUMPHS

MOSCOW, Feb. 22.—The University of Idaho basketball team defeated the Oregon State College cagers, 22 to 20, in a conference game here tonight.

Men and Mrs. Horn Busy Shaping Shots for Exhibition Event

M'LARNIN MUST DEFEAT TERRIS TO MEET CHAMP

BRIDGEPORT (Ct.) Feb. 22. (AP) Jimmy McLarnin of California, named as the opponent for Sammy Mandell, in defense of his lightweight title in Chicago next summer, must defeat Sid Terris of New York, to be recognized as the leading contender by the National Boxing Association, Thomas E. Donohue, president, stated here today. Donohue also stated that the N.B.A. would relish an elimination tournament to selecte the right opponent for Mandell as well as challengers in other divisions.

"Paul Frehn, chairman of the Illinois Commission, is permitting Mandel to go through with his overweight match with Jack Fields of Chicago tomorrow night as the result of posting a forfeit check of $5000 investing his defense of the title," said Donohue.

"It is a source of deep satisfaction to the association to know that Frehn has declared himself 100 per cent behind the organization in its efforts to force Mandell and Mickey Walker, middleweight champion, to defend their crowns.

"Frehn has succeeded in his efforts with Mandell and the association is confident that Walker's indefinite suspension will stand in all the affiliated States as long as he continues ignoring public demands that he defend his crown. The association wonders if Walker is so confident of defeating any of the challengers named by the organization, why he does not show the spirit shown by the other titleholders, notably Tommy Loughran at the present time, and meet them one at a time."

MINOCK AND DEAR TIE FOR TOP PLACE IN TRAPSHOOT

Washington's Birthday saw a nice turnout at the Los Angeles Gun Club yesterday and in a 100-target, sixteen-yard event two local shooters led the bunch of hot shots with the grand score of 98x100. E. V. Minock and Ben Dear were the bully boys; the runner-up were Fred Vertrees of Denver and M. C. Somers, with a well placed 97 each. D. C. Rand of Jamestown, N. D., Bill Mullen of Phoenix, Lon Reed, W. L. Hare, Lou Clarke and E. M. Nutting, broke 96 each. Fred Etchen of Coffyville, Kan., B. E. Moritz, Dr. A. T. Monismith of Denver, E. W. Battleson of Monitor, Or., tied on 95 each. Dave Peter of Phoenix and Frank Vignor of Michigan broke 94 each. Fred Richter was in the 93 hole all by his lonely. H. G. Bostick of Frisco and Bud Crook smashed 92 each and were closely followed by H. E. Sargent, Capt. A. H. Hardy and E. K. Leffingwell.

Summary compiled by Secretary Fred H. Teeple, follows:

100 TARGETS, 16 YARDS

E. V. Minock.	98x100	J. C. Famechon	79
Ben Dear	98	Jim Grover	48x 80
Fred Vertrees	97	O. W. White	48
M. C. Somers	97	Frank Troeh	47
Lon Reed	96	Capt. A. H. Hardy	46
D. C. Rand	96	Crossman	45
Bill Mullen	96	W. B. Barham	44
L. E. Clarke	96	E. W. Battleson	44
E. M. Nutting	96	R. Ellsworth	43
B. E. Moritz	95	L. McMurray	43
Fred Etchen	95	Mrs. E. C. Crossman	30
E. W. Battleson	95	Dr. A. T. Monismith	95
F. Vignor	94	J. W. Minton	32
D. Peters	94	R. Nance	32
F. Richter	93	O. McNeely	27
H. G. Bostick	92	F. R. McCabe	24x 28
W. D. Crook	92	Don Morrison	24
H. E. Sargent	91	T. Brant	23
Capt. A. H. Hardy	90	F. Deque	22
E. K. Leffingwell	90	F. Pierson	22
Ed Minock	89	Sam Sept	22
		Harry Lott	22
		E. K. Wood	18
		R. T. Burt	14

DARCY SETS "Y" MARK

(Continued from First Page)

nati in the slow time of 2m. 1 4-5s. R. Smith of Brooklyn Central finished second and M. Skane of Bridgeport, Ct., third.

Another Y.M.C.A. record fell when H. Hammett of Brooklyn Central ran the quarter-mile in 54 1-5s. The former mark was 4-5 of a second slower. J. Rotsching of Cincinnati was a close second. A. E. Morel, Twenty-third - street branch, New York, finished third.

D'Auria also won the 220-yard dash, his time being 24s. He finished three yards ahead of the second man, E. Sullivan, of Cincinnati. J. Recos, Bronx Union, was a close third.

The Cincinnati and Buffalo teams outdistanced the rest of the field in the 1 7-8 mile medley relay championship. A spurt on the last lap by the fourth man won the event for Cincinnati by a scant two yards. Brooklyn Central took third place. The time was 8m. 2 3-5s.

The division of the Bible into verses was made by Stephens, the printer, in 1551.

USED CAR SALE NOW IN PROGRESS

EVERY USED CAR MUST BE SOLD BEFORE MARCH 5th

REDUCED PRICES ON QUALITY CARS

EASY TIME PAYMENTS

The time to buy a used car is NOW!

PACKARD	HUDSON	CHRYSLER
LOCOMOBILE	REO	HUPMOBILE
LINCOLN	BUICK	FRANKLIN
CADILLAC	NASH	PEERLESS
MARMON	DODGE	STUDEBAKER

WE HAVE THE CAR YOU WANT IN ONE OF OUR THREE SALESROOMS

1000 SO. HOPE 1001 SO. HOPE 22nd & FIGUEROA

Earle C. Anthony, Inc.

Owner of Radio Central Super-Station KFI

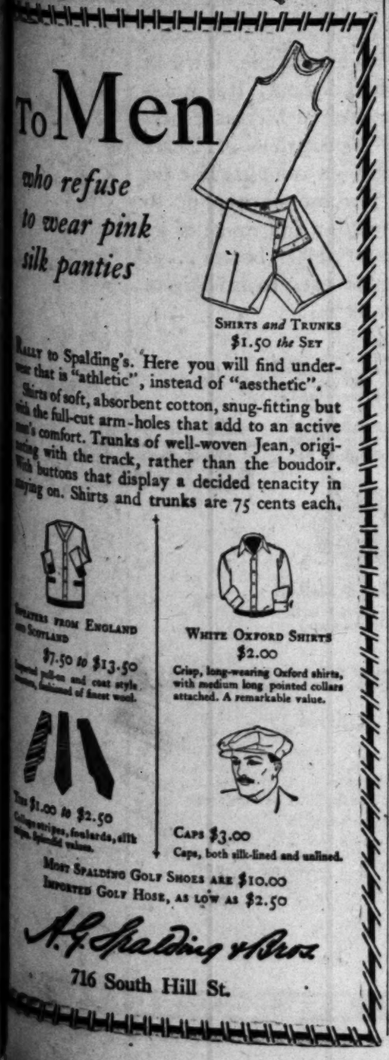

KERS HAVE TERFIELD...

Austin Clapp and Harold Ploessel Share Honors in Hollywood A.C. Swimming

PAIR OF COAST MARKS BROKEN

Clapp Sets New Record for 300-Yard Medley Race

Ploessel Wins from Leech in Backstroke Event

Kimball Captures 100-Yard Free-Style Affair

Austin Clapp, 17-year-old Hollywood aquatic sensation, and Harold Ploessel, speedy Movie City club backstroke specialist, carried off honors in the two feature events of the swimming program staged last night in the Hollywood Athletic Club tank. Both of Coach Clyde Swendsen's Circle "H" paddlers not only won their events but hung up new Pacific Coast records as well.

Clapp, who is being groomed for a place on the United States Olympic swim team, took his honors in the 300-yard Junior National A.A.U. medley championship race, splashing his way to victory ahead of Ogden Driggs and Reginald Harrison, Stanford University entrants.

In the 300-yard medley race each swimmer negotiates the first 100 yards via the breast-stroke route, the second 100, backstroke and the final century, free style. Harrison got off to a slight lead in the first 100 yards, but Clapp forged to the front when they switched to the backstroke style, and retained his margin in the free-style finish.

Clapp's winning time was 3m. 53 2-5s., which bettered the former Coast record by 3 3-5s.

Ploessel broke his own Coast record for 100-yard backstroke, when he defeated George Leech, Fred Caddy's L.A.A.C. ace, in the sparkling time of 1m. 7 4-5s., one-fifth second better than his previous mark. Ploessel and Leech are the best backstroke paddlers on the Coast, and are considered good bets to represent the United States in this event at the Olympics.

In the 100-yard free-style race for men, Weston Kimball, also of the H.A.C., defeated Bela Kendall, Southern California University, and Oscar Simmons, L.A.A.C. The winning time was 54 2-5s.

Frank Booth won the 100-yard H.A.C. junior championship, while the senior 100-yard championship of the Movie City club was taken by McGowan Miller.

Miss Marjorie Lowe of the Royal Palms Club won the 100-yard free style event for women, covering the distance in 1m. 10s. Adeline Whalen, unattached, was second, and Noreen Forbes, San Diego, third.

The Hollywood Athletic Club team won the water polo game from the Trojan splashers, 4 to 3.

The program was topped off by an exhibition of fancy diving by Farid Samaika, national low-board champion; Dutch Smith and Mickey Riley.

Vince Dundee Cops Verdict Over LaSalle

Vince Dundee, Baltimore 145-pounder and brother of the welterweight champion, Joe Dundee, was too clever for Bobby LaSalle, Culver City welter, and boxed his way to a ten-round decision in the main bout at the Wilmington Bowl last night. LaSalle kept tearing in after Dundee and forcing the fighting all the way, but Vince knew a little too much for the Culver City mauler.

Sylvisno Valdez defeated Billy Lane in the six-round semi-windup, while Manuel Trayo knocked out Billy Clark in the fifth round of the special event. In the four-round preliminaries Jim Waterman bested Hank Gatton and Billy Young drew with Aurelio Mission.

A capacity crowd witnessed the card. Joe Rivers refereed all bouts.

DEMPSEY MAY SEE TEX SOON

Promoter Refuses to Believe That Former Champ is Through

NEW YORK, Feb. 22.—Tex Rickard is one man who refuses to believe that Jack Dempsey will never fight again. That feeling has clung to Tex so tenaciously that he has asked Dempsey to come east to talk over the situation. Jack, so reports have it, is due to come East early next month, at which time he and Rickard will go into a huddle in Philadelphia.

JACK DEMPSEY.

When that conference is over the world will know definitely whether the third annual Dempsey-Tunney imbroglio will be staged next September.

And while Rickard will tell you that he doesn't believe Dempsey will ever fight again, yet he has a deep-rooted conviction that the lure of another $500,000 or so in another Tunney fight may induce Jack to change his mind and come out of retirement for one more fight, at least.

Dempsey is said to have been training secretly in the private gymnasium he recently installed in the rear of his Hollywood villa. He has installed several pieces of training paraphernalia, the nature of which lends some color to the theory held in some quarters that he may try to prepare himself for another comeback.

Final Soccer Games Sunday

California Cup games, the last to be played this season between Los Angeles teams, are scheduled for Loyola Field Sunday afternoon when the Vikings encounter the Sons of St. George in the opening game with the Scots opposing the Hollywood All Stars in the final contest.

These games are the first-round matches of the intersectional series and will leave only two teams in the running for the State soccer title and the premier prize in soccer circles, the California cup.

GOLDIE HESS VICTOR IN OCEAN PARK BOUT

Goldie Hess, bay district featherweight, was awarded a decision over Red Humphries, also from the bay district, after eight rounds of torrid battling in the Ocean Park main event last night.

In the other bouts Johnny Torres beat Mickey Cone in six rounds, Charley Cobb defeated Jack O'Brien in six, George Carpinson won over John McNalley in four rounds, and Marco Morales trimmed Leslie Ostrum in the opening four-rounder.

ICE HOCKEY TEAMS TO CLASH TONIGHT

Mel Walwick's Hollywood Millionaires and Lloyd Cook's Los Angeles Maroons will battle it out for second place, tonight, at the Palais De Glace in sixty minutes or more of hockey, which should turn out to be the outstanding game of the year. The two teams are battling it out for second place, the first and second-place winners meeting in a post-season series for the championship of the league, and for the right to meet the eastern champions, here at the close of the league in the East-West series.

FLEET SPORT NEWS

BY FRANK T. HARVEY

Boat races and a baseball game will attract attention of navy sport followers here next Saturday when two pulling races are scheduled in the morning and a baseball game between the battleship Pennsylvania nine and the U.S.S. New Mexico ball tossers on tap at Trona Field in the afternoon.

* * *

Both races, the marine whaleboat and the engineers' racboat events, will count points toward the Iron Man and are drawing exceptional interest.

The crews from the various ships have been working hard in preparation for the races and for the most part are in tip-top shape.

Added interest in the baseball game is also manifest inasmuch as the playground commissioners of San Pedro will be hosts of the San Pedro Chamber of Commerce at the game.

The teams are fairly evenly matched and a fast close game is anticipated. Both teams have defeated Coach Shorty Schwab's Mississippi nine and have been doing well in games with civilian clubs.

* * *

Sailor boxers will occupy the limelight along the Pacific Coast during the next week. Sailor fighters are booked to hold down half the card at Ocean Park next Wednesday night, while at Vancouver tomorrow night three sailors are booked to hold down the three top spots.

Sailors on the card at the northern city tomorrow night will be Ritchie King, former all-Navy feather and lightweight champion, who meets Tod Morgan, junior lightweight champion, in the main event. Jimmy Lucas, U.S.S. Mississippi, former all-Navy flyweight ace, who meets Charlie Cooper and Joe Noto, former all-Navy featherweight champion, who throws leather against Jack Lereaux.

At Ocean Park Bobby Near, flagship California middleweight, will meet Billy Lane in the main event. Other Navy fighters on the beach card will be Joe Bitto, Jimmy Sweeting, Joey Pratt and Mike Lewis.

* * *

A fairly accurate line on the ability of the various boat crews in the fleet was gained Tuesday morning with the arrival of the giant aircraft carrier Saratoga from the east coast.

Several crews which were in the water at the time the carrier came to anchor became inquisitive at the size of the ship and started bending their oars to get a close-up view with the result that a regular race was put on for the benefit of those standing on the decks of the various battleships.

TUD KENT WINNER OF ASHTON DERBY

ASHTON (Idaho) Feb. 22. (AP)—Tud Kent of Ashton won the annual Ashton dog derby here today. Kent's time was 2:13:37. This is considerably slower than the 1:55:57 record of two years ago.

Roy Peterson of St. Anthony, Idaho, was second in 2:13:55. Roy Stover, McCall, Idaho, finished third in 2:17:18. Ted Geo[illegible], McCall, took fourth in 2:22:5.

INDIAN HAS HIS RIVALS WORRYING

Pyle's Gallopers Try to Figure Some Way to Stop Quomawahu

How to stop Chief Quomawahu, Hopi Indian, from copping Sunday's twenty-five-mile gallop is the problem confronting scores of runners now in training at Ascot Speedway. The athletes are getting into condition for C. C. Pyle's 3400-mile transcontinental race from Los Angeles to New York, but right now they are worrying about this Arizona Redskin.

C. C. PYLE.

The boys took part in a fifteen-mile run last Sunday and Brother Quomawahu galloped off with first honors. There were yelps raised about the distance being too short for real distance runners, so Pyle increased the mileage for this Sabbath's jaunt. Now it develops that Quomawahu's favorite distance is anywhere from twenty miles up and that he expects to make the other runners look even worse this time.

Several of the best athletes are at work figuring out some way to alternate their sprints so as to make the pace too hot for Quomawahu. There is plenty of rivalry all around and inasmuch as this Sunday's race is the last before the start of the transcontinental journey there are plenty of runners desirous of copping first money.

Pyle left for Oakland last night to get the new Fageol bus which has been specially constructed for the promoter's use during the transcontinental run. This conveyance will take care of more than a dozen persons in real style.

Arthur Newton, famous British runner, is slated to arrive here today. He is being accompanied by Hugo Quist, former manager of Paavo Nurmi.

LOUGHRAN PRAISES BOSS FOR HIS CLIMB UP FISTIC LADDER

BY TOMMY LOUGHRAN

Light-Heavyweight Champion of the World

[Copyright, 1928, in All Countries by North American Newspaper Alliance]

TIPS ON KEEPING FIT

Fresh air is the greatest tonic. Nothing can take its place. Some believe night air is dangerous, and sleep with windows closed. Don't get in this bad habit.

The close relationship between my manager, Joe Smith, and me, isn't merely a business arrangement. It's a warm friendship.

We had a contract that ran out over a year ago, but it never occurred to us to fix up another one. The agreement went on as if the life of the contract hadn't expired. Our word was good enough. Probably we never would have bothered about another contract if it hadn't been for a rule of the New York State Athletic Commission demanding every fighter and his manager to file contracts at its office.

Joe and I have been together from the start. I served him with newspapers when I was a kid in South Philadelphia. Joe had been a crack featherweight years before, and we boys looked up to him as a big guy in the fight game. I wanted to be a boxer, so one night I asked him if he'd teach me.

Joe took me down in the cellar, and we put on the gloves. What a shellacking he gave me! It didn't discourage me, and I came back next evening. Joe repeated the dose. When I didn't quit he seemed to feel I was game enough to try the ring for a living. He said I took to it like a duck to water. That was encouraging.

He worked with me from the beginning, teaching me all he knew. I boxed at the smaller clubs, among them Johnny Burns's Cambria in the Kensington mill district. You had to fight over there. No stalling went with those babies, for they were fellows who could battle themselves.

I scored several knockouts, and finally won a shot at the old Ice Palace, now called the Arena. I won my first wind-up bout there, stopping the Mexican soldier from Camp Dix, Vincent Lopez, in five rounds.

There wasn't much money for Joe or me those days. The purses weren't anything to brag about. Still, we were both satisfied. He was sure of my ability, and I was sure he'd steer me right. Joe is a smart fellow. He doesn't talk much, but he knows what it's all about.

I've been fortunate being tied up with him. Lots of boxers and managers have no personal interest in each other. Their relationships are just business. Commissions have applications before them at every meeting to break the contracts that tie them up.

I never have to bother about business. I know Joe Smith will keep a keener lookout for my interests than he will for his own. It's wonderful to have such an easy mind. If you don't think the opposite condition can upset a fighter, just recall the troubles Jack Dempsey went through with his former manager, Doc Kearns, before his fight with Tunney.

Let me go on record now as saying I'll never have any manager but Joe Smith as long as I'm in the boxing game. We were together when I was just a kid breaking in, and we're together now that I'm champion of the world. We'll still be together after I have beaten—as I know I will—Gene Tunney for his title.

Loynes Loses to Snoddy in Florida Race

PALM BEACH (Fla.) Feb. 22. (AP) Ralph Snoddy of Los Angeles, piloting the Miss Rioco, won the feature event of the sixth annual mid-winter regatta here today, taking two of three heats in the 151 unlimited supercharged hydroplane event.

His time for the final heat was 5m. 31.4s. for the five miles, bettering his time for the preceding heat by 22s.

The Miss California, owned by Richard Loynes of Long Beach, which has won the event for two years, finished second in two heats and was forced out of the other with a broken gasoline line.

For the first lap of the second heat Miss Rioco and Miss Buckeye, entered from Barnesville, O., ran almost even.

The regatta, held over Lake Worth, closed today.

MEUSEL STARS IN OAK CLASH

(Continued from First Page)

ners, while Ray Buhaker, utility infielder, connected for two three-base blows.

Pitcher Harry Krause and Al Boz[illegible] catcher, who [illegible] Hotel [illegible] the [illegible] [illegible] Oaks to watch the game, but they returned home without coming to terms.

The score:

Howards	6	8	1
Guistos	7	10	3

Kinney, Fitzky and Mitchell; Jones, Macedo and Lumbardi.

JACK NEVILLE WINS TOURNEY

(Continued from First Page)

defending titlist, who shot a 78-78 for 156.

The high-lights of the day's play were the hole-in-one made on the par 3 twelfth hole by J. B. Ryerson of Cooperstown, N. Y., and the double eagle by John De Paolo of Bakersfield on the second. De Paolo shot this par-five hole in two strokes.

Other players who turned in low scores included:

H. E. Maguire, Bakersfield, 85-79—164.

H. B. "Dutch" Leonard, Fresno, 86-79—165.

Lloyd Stroud, Bakersfield, 79-86—165.

AMATEUR HOCKEY TEAMS TO BATTLE

Plenty of slam-bang hockey is the promise for tonight when Bert Keddy's Edisons and Hec Proulx's Universals collide head-on in an amateur hockey league game at the Winter Garden Ice Palace. Referee Chum Marples will face off the puck at 8 o'clock.

Keddy's crew is out for blood. The Edisons had rather a rough session with the Paramounts Monday, and they bitterly remember that 6-to-1 defeat. Keddy promises a better organized offense and a tighter defense tonight, with plenty of good strenuous body checking. The Edisons were never able to get going against Paramount but several heavy practice sessions have enabled Keddy to iron out the bumps.

PENN WITHDRAWS PROTEST

HANOVER (N. H.) Feb. 22. (AP)—The University of Pennsylvania has withdrawn its formal protest to the Intercollegiate Basketball League against Dartmouth's victory in a league game at Philadelphia on the 17th inst. Harry R. Heneage, supervisor of athletics at Dartmouth, was notified of this today in a telegram from Ernest B. Cozens, graduate manager of athletics at Penn.

Expressing regret at the controversy, which arose when Penn claimed that the official scorers had failed to credit Pennsylvania with a foul goal which would have made the score a 30-30 tie, Cozens said: "The official score shows Dartmouth to have won the game and we are perfectly willing to let matters rest that way, for we feel that the winning or the losing of any contest is insignificant to cordial athletic relations with sister institutions."

MISS RYAN WINS TWO NET CLASHES AT NICE

NICE, Feb. 22.—Never in better form, Elizabeth Ryan forged two steps ahead in the Hotel Bristol net tournament at Beaulieu yesterday. In the second day of the singles she defeated Fraulein Veit two straight love sets and teamed with Capt. Jack Hillyard in the mixed doubles, helped defeat Miss D. Furnivall and M. Warminski, 6-1, 7-5.

RALLY WINS GAME FOR [illegible]

STANFORD UNIVERSITY, Feb. 22. (AP)—Shut out until the eighth inning when Stanford made eight runs followed with a homer in the ninth the Cardinal baseball team defeated St. Mary's, 9 to 8, here this afternoon.

More than 400 fans yelled themselves hoarse when, with the score standing 5 to 0 in favor of St. Mary's, Stanford launched a batting rally in the eighth and sent eight men over the home plate.

The real climax came in the ninth when the score stood 8 to 5. Leon Dondero, St. Mary's, went to the plate with two men on bases and two outs on the board. Dondero connected with the pill and sent it flying over the fence. That made the score 8 to 8. This was Dondero's [illegible] hit the circuit [illegible] Then [illegible] when John [illegible] er went to bat [illegible] over the fence [illegible] winning point.

BANKER GI[illegible] WITH OAK[illegible]

PORTERVILLE, Lindquist, [illegible] of the Los [illegible] Bank, who has [illegible] stop on the Los [illegible] Joaquin Valley [illegible] Myrtledale Golf [illegible] land club of the [illegible] quist tried [illegible] club last year.

ALWAYS INVESTIGATE WHAT GENERAL MOTORS HAS BEFORE YOU [illegible]

The exhaustive tests of the General Motors Proving Ground provide, for our operations, a background of exact knowledge of motor truck performance under competitive conditions. There is no speculation in a General Motors product.

GENERAL MOTORS TRUCKS

Expect from a General Motors Truck the maximum number of profitable hours . . . Expect performance of a new standard . . . Expect speed, with safety—and comfort that increases the efficiency of drivers and helpers . . . Expect dependable, low-cost operation, day in and day out! It is a matter of record that General Motors Trucks make good such expectations . . . Three great series for 1928—a *complete* line for every purse and purpose—½ ton up to 15 tons capacity—with a full range of interchangeable, factory-built bodies . . . It will pay every truck user to investigate what General Motors has!

The World's Lowest Priced Six-Cylinder Trucks—of 1,000 and 2,000 pounds pay load capacity—powered by the New Series

The Fast Duty Series—1, 1½ and 2 tons—powered by the Improved BUICK Engine

PONTIAC Engine

The Heavy Duty Series—3½ to 15 tons—powered by the World's Standard BIG BRUTE Engine

$585 to $5820

(Chassis prices, F. O. B. Pontiac, Michigan)

GENERAL MOTORS TRUCK COMPANY

Los Angeles

1850 E. Washington Ave. WE. 4461

ASSOCIATE DEALER

ROSE-BENTON CO., 1237 E. 8th St., Los Angeles

SOUTHERN CALIFORNIA DEALERS

SAN DIEGO—Ellis Brown, 903 K St.
SANTA ANA—General Motors Truck Sales Co. of Orange Co. 111 S. Main St.
GLENDALE—Cotton & Young 1300 San Fernando Rd.
BAKERSFIELD—General Motors Truck Sales Co., 2129 Chester Ave.
TAFT—General Motors Truck Sales Co., 408 Main St.
LONG BEACH—General Motors Truck Sales Co., 245 W. State St.
SANTA MARIA—A. J. Hammond, 201 N. Bdwy.
POMONA—Lee R. Matthews 335 S. Thomas St.
COVINA—Irven G. Reynolds
SANTA BARBARA—Santa Barbara General Motors Truck Co., 536 Anacapa St.
REDONDO BEACH—Robt. Terman, 298 Pacific Ave.
VENTURA—Ventura GMC Sales Co., 237 W. Main St.
LANCASTER—[illegible]
SAN BERNARDINO—[illegible] Motors Truck Co., [illegible] St.
ARIZONA
PHOENIX—[illegible] 425 W. Adams
LAS VEGAS—[illegible]

Specializing in Commercial Transportation

A TRUCK FOR EVERY PURSE AND PURPOSE

Schools and Colleges

Business Schools

SAWYER SCHOOL OF BUSINESS
865 South Flower St. TRinity 3876
Special Course in Salesmanship. (Practical application of Theory embodying Psychology and Character Study.) 3:55 to 4:00 P.M. Tuesday and Thursday. Night classes, starting February 27, 1928, Monday and Thursday 7:00 to 8:00 P.M. Total cost $20.00. Including books. (Trims if desired.)
Enroll Now—Class Limited

Increase Your Salary—Attend Night School
Woodbury COLLEGE
727 So. Figueroa St. TRinity 8430
Coin your spare time into salary-raising ability. All Commercial Subjects plus Business Administration and Higher Accountancy. Call Catalog Office Open Tonight.

WANTED: GIRLS AND WOMEN, 15 TO 50
who can type EARN ALL TUITION under new P—I offer work plan. Those who cannot type devote one month to preparation. Positions as stenographers and secretaries await all graduates. This is a splendid opportunity for girls and women who are interested in a business career. MacKAY'S CALIFORNIA COMMERCIAL COLLEGE, 2711 W. 6TH ST. Fitzroy 1172.

Military Schools

URBAN Military Academy ACCREDITED
The Great Outdoor School. 24th year. Primary thru high school. Small classes, splendid buildings. Cadets private rooms & baths, corrective gymnastics, swimming pool, riding, rifle range, tennis, summer camps. 637 Wilcox St. GL. 4187.

SAN DIEGO ARMY AND NAVY ACADEMY
The West Point of the West. A fully accredited school preparatory to College, West Point and Annapolis with a Lower School for younger boys. Land and aquatic sports during entire year. Christian influence. The largest private school west of the Mississippi River. For catalogue address COL. THOS. A. DAVIS, Pres. (late Capt. Sixth U. S. V. Infantry.) Point Loma, California.

THE ONEONTA MILITARY ACADEMY
Accredited with the State University. High School, Elementary and Primary. Fall Term now in Session. Boarding students enrollment limited to 100. Day students unlimited. For particulars, write or phone COL. M. CANYON SMITH, President, 1070 So. Fremont Ave., Oneonta Park, So. Pasadena, Calif. Phone ELiot 2650.

PACIFIC MILITARY ACADEMY
CULVER CITY
Elementary and High School (Accredited)—Limited Enrollment. References required. Phone EMpire 8022.
"Not the Largest but One of the Finest"

Non-Military Schools

California Preparatory School
For Boys. Non-Military. Accredited School. [illegible] Year.
Three new units in new fireproof building at Culver City, Calif. A limited number of boarding pupils accepted. Also prices for tuition only. Separate Junior School and Upper Division and Day pupils. Catalogue. CHAS. H. WOOD, Supt. [illegible] Culver City, Calif.

BEVERLY SCHOOL FOR BOYS
For Sons of Discerning Parents. Seventh Grade through High School. Scholarship and Sports equitably blended. Non-Sectarian. Non-Military. Day and Boarding. 368 S. Virgil Ave., Los Angeles. Telephone: DUnkirk 1185.
Annual Catalogue mailed on request.

ER BEACH N APPROVED

Finance Committee Recommend Relief

Ordinances Will Be ered as Remedy

ds and Other Things Be Proscribed

City Council's Finance Committee is prepared to recommend to the council today or tomorrow that the Planning Commission with the assistance of City Attorney Cecil Holland prepare and present for passage ordinances to protect Manhattan beach frontage without the creation of Los Angeles harbor lines and other forms of harbor activity. Legislation of this kind was recommended by Mayor Cryer in his annual message, which was referred to the Finance committee.

The recommendation for legislation to prevent oil well operations on Manhattan beach is the first one on which the Finance Committee recommends action.

The ordinance which will be signed by Councilmen Alber and Councilman Crandall, will declare that the beaches of the city ocean front are of the utmost importance and that legislation should be enacted to protect the beaches from encroachment and against oil well drilling and other industrial activity. The ordinances to be recommended by the committee also include one prohibiting of dumping on the beaches of rubbish, oil, tar or other objectionable material.

NAIRES COME CLUB'S BANQUET

Entertained by other Legion-from the north U.S. Senator Hotfield of San Diego arrived in Los Angeles today to be a guest tonight at the banquet and entertainment of the American Legion Athletic Club at Sebastian's Lon-Ranch on Washington Boule-Asst.-Gov. Fitts will be among those who will deliver short addresses at the banquet. Headquarters in Los Angeles theaters will donate to the entertainment. George Contreras of the District Attorney's office, is chairman of the entertainment committee. Ben F. Miller is general chairman.

First Winner and Valued Trophy

Colleen Moore With Prize

SHERIFF'S AIDES TO PLAN OLYMPIC MEET

Plans for the annual Olympic meet of the Sheriff's Relief Association to be held in the Coliseum this year, will be outlined at a meeting of the board of trustees in the Hall of Justice on the 28th inst., Secretary George D. Segelke announced yesterday. One of the features of this year's meet will be an historical pageant of events in Los Angeles county since the Sheriff's office was organized.

COUNCIL WILL HEAR PROTESTS ON DRAIN

The City Council tomorrow morning will consider protests against Sec. No. 6 of the Slauson avenue storm drain system. Mass meetings of property owners have been held in the district to organize the protest, and a final meeting will be held this evening at 1717 West Forty-Seventh street. The property owners declare the district has been overassessed and that the storm drain will add another burden to them.

VOTING NEAR END IN FILM STARS' RACE

Achievement Contest of Early Wampas Protegees Closes Tomorrow

As the final day of voting draws near, the thirteen former Wampas baby star contestants are following with keen interest the national contest being conducted by radio stations KHJ in Los Angeles and KFRC in San Francisco to determine the winner of the 1928 Wampas achievement trophy offered each year by the motion picture publicity men to their former protegee who has made the greatest professional progress.

For several weeks votes from many parts of the country have been received in response to the daily broadcasting. Balloting closes tomorrow.

The winner will be announced and the trophy, donated this year by Don Lee, will be awarded at the seventh annual Wampas frolic and ball at the Ambassador Auditorium Saturday evening.

This year's trophy is the fourth to be awarded. Colleen Moore won the first, Eleanor Boardman the second and Clara Bow was the victor last season.

The contestants this year are Mary Astor, Mary Brian, Olive Borden, Dolores Costello, Joan Crawford, Marceline Day, Dolores Del Rio, Janet Gaynor, Madeline Hurlock, Edna Marion, Sally O'Neill, Vera Reynolds and Fay Wray. They are members of the 1925 and 1926 groups of starlets.

An offer of $200,000 for a ten weeks' contract with the stars of 1928 was made yesterday by Marco of Fanchon and Marco, heading the presentation department of West Coast Theaters.

The frolic committee of the Wampas will meet tonight to consider the contract, which provides for a tour of the principal cities of the West with the stars in a special act to be created, and also to be guests of honor at a large ball in each of the cities.

SHRINERS MEET AT NOON

The weekly luncheon of Al Malaikah Temple this noon in the Biltmore will be featured by a program provided by the Pacific Mutual Life Insurance Company.

Potentate Gillette will preside and will have as guests W. J. Black of Chicago, passenger traffic manager, and James B. Duffy, general passenger agent, Santa Fe; Mayor Cryer and Dist.-Atty. Keyes.

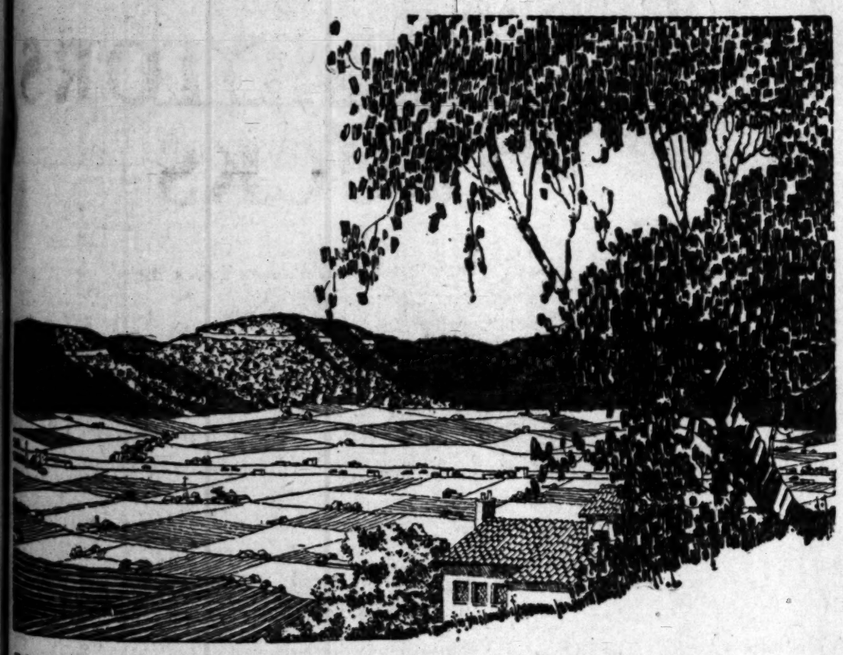

Here Health and Dollars grow

Physicians and other health authorities agree that San Fernando Valley is one of the healthiest localities in the world. Here the actinic rays of the sun have 8% more potency. The air is tonic. Health and San Fernando Valley are synonyms.

A Double Satisfaction

The man who locates at Walnut Acre Farms has the double joy of watching health grow along with his dollars. The rapid growth of this favored district and the steady increase in its property values during the last ten years has eclipsed every reasonable prediction.

Eighteen Miles From Hollywood

Walnut Acre Farms is on Ventura State Highway, the most heavily traveled thoroughfare in Southern California (by actual record.) Inside the corporate limits of Los Angeles, it is also in the direct path of the city's expansion. It is merely a question of time, and in all probability a *short* time, until this acreage will be subdivided into city lots. Those who buy at today's prices should realize a handsome profit.

The Ideal Suburban Home

The land is set to 4-year-old Placentia Budded Walnut Trees. There is an abundance of pure aqueduct water cheap. The scenic outlook is inspiring. The town of Girard is directly across the boulevard, with every shopping convenience. Only a small first payment is necessary. The balance can be paid practically at your own convenience—and there is *no interest* charged on your deferred payments for *three years*. And three years should see a *decided increase* in the value of your land.

Accept This Invitation

Come out in one of our big comfortable busses. Plan a day of healthful recreation. We serve an appetizing hot luncheon free. Phone MUtual 5311 for free seat reservations, or for further information. Busses leave 518 South Hill Street every morning at 10:30 and 11:30.

Victor Girard, Community Builder, 111 W. Fourth street. Phone MUtual 5311. Branch Office, 518 S. Hill street. Branch Offices also at Rosslyn, Astor and Cecil.

Walnut Acre Farms in San Fernando Valley

Seventh at Olive

Coulter Dry Goods Co

FOUNDED in 1878

Telephone TRinity 1421

February Sale of Toiletries

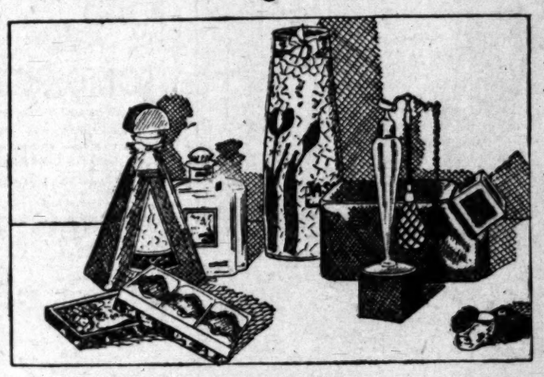

February 23rd to 29th, Inclusive

—An opportunity presents itself in this sale to save on the intimate little aids to beauty as well as the more practical household necessities.

—In a few instances merchandise quantities are limited.

Entire Stock of Toilet Sets 20% Off Regular Prices

—Our entire stock of Toilet Sets in Pearl tone, in colors of pink, blue, maize, orchid, green, white and gold, either in sets or in separate pieces, reduced for this sale 20% off regular price.

CREAMS AND LOTIONS

Lb. tin Theatrical Cream	.39
Hind's Honey and Almond Cream	.35
Daggett & Ramdell's Cream	1.19
Espey's Cream	.38
Vivaudou's Astringent Cream	.69
Jergen's Almond Lotion	.39
Pond's Cream	.43
Milkweed Cream	.89

ROUGES, MASCARO, LIPSTICK

Tangee Lipstick	.76
Pogo Rouge	.38
Winx for the Lashes	.59
Delica-Brow	.39
Rouge Incarnet	.43
Rimmell's Mascaro	.79
Dorin's Rouge	.39
Kiss-proof Lip Stick	.38
Veolay's Lipstick	.79

SHAVING PREPARATION

Palmolive Shaving Cream	.28
Mennen's Shaving Cream	.19
Gillette Blades (5s)—3 for	1.00
Pinaud's Lilac Vegetal	.89
William's Shaving Combination	.32

BATH NEEDS AND PREPARATIONS

Bath Sprays	.93
Bathasweet, 3 for	.90
Bath Salts, fancy bottle	.89
Combination Sets	.89
Bathasweet, large size tins	.78
Wash Cloths, doz.	.89
$3.00 Veolay Bath Salts	2.35
Bath Salts, attractive bottle	.43
Epsom Bathing Salts, 5-lb. sacks, 3 for	.95
Lalete Individual Bath Salts	.42

BRISTLE GOODS

Imported Hand Brushes	.50
Three for	1.25
Hair Brushes (guaranteed)	1.35
Coulter's Special Tooth Brushes .25, 3 for	.65
Long Handle Bath Brushes	.89
All other Bristle Goods (except restricted lines)	Less 20%
$1.00 Pro-phyl-actic Hair Brush	.89
Zel Hand Brushes	.89

MISCELLANEOUS ITEMS

Phillip's Milk of Magnesia	.39
Hospital Cotton, lb. rolls	.39
Three rolls for	1.10
Energine	.28
Pocket and Manicure Scissors	.59
Kleenex (Cold Cream Remover), 39, 3 for	1.10
Fancy Glass Powder Bowls	1.00
15c Velour Powder Puffs, Three for	.29
Whisk Brooms, .29 and	.49
Shears and Trimmers	.79
Roll-up Cases for Traveling, $1.65 and	2.45

GUARANTEED ATOMIZERS $1.95

Attractive designs in beautiful colorings, also perfume droppers to match 1.95

CHILDREN'S SET OF PEARLTONE

Including mirror, brush and comb, special 5.95
Misses' Size, Priced 7.95

VEOLAY'S PREPARATIONS REDUCED

Regular $1.00 Talcum	.79
Regular $3.00 Bath Salts	2.35
Regular $3.75 Toilet Water	2.95
Regular $1.00 Perfumes	.79
Regular $1.00 Lip Stick	.79
Regular $1.00 Sifter Vanity	.79
Regular $2.00 Farnese Face Powder	1.25
Regular $3.00 Perfumes	2.35
Regular $1.00 Ambre Royal Face Powder	.78

DENTAL PREPARATIONS

Forhan's Tooth Paste, 3 for	1.19
Squibb's Tooth Paste, 3 for	1.00
Revelation Tooth Powder	.27
Pebeco, 3 for	1.00
Ipana, 3 for	1.00
Pepsodent, 3 for	1.00
Kolynos, 3 for	.55
Lyon's Dental Powder	.19
Lavoris Mouth Wash	.69
Listerine, large	.69

RUBBER GOODS

Household Rubber Gloves, heavy quality	.79
Rubber Cases with Powder Puff, 18, 2 for	.35
Rubber Household Gloves Guaranteed, pair	.48
Guaranteed Hot Water Bottles	.89
Guaranteed Fountain Syringes	.89

SANITARY GOODS

Coulter's Sanitary Napkins	.39
Three Boxes for	1.00
Kotex, Three Boxes for	.98

SOAPS

Physicians' and Surgeons', dozen	.89
Bocabelli Castile	1.19
Jergen's Face and Bath Soaps, 17 cakes	1.00
Reiger's Glycerine Soap (Imported), .35, 3 for	.85
Palmolive Soap, dozen	.79
Hanson-Jenks English Tub Soap, .29, 6 for	1.65
Woodbury's Soap, .12 for	1.95
Jergen's Superba Bath Soap, .6 for	1.00
Pinaud's Soap, 3 for	1.00
Jap Rose Soap, dozen	.89
Imported Soap, 6 for	1.25

NAIL PREPARATIONS

Glaso Liquid Nail Polish	.38
Mad Nail Polish	.24
Mirror Nail Polish	.24

HAIR PREPARATIONS

Packer's Liquid Shampoo	.38
Fitch Dandruff Remover Shampoo	.59
Mulsified Cocoanut Oil	.38
Nourishine	.98
Glaco	.38
Palmolive Shampoo	.38

PERFUMES, TOILET WATERS AND SACHETS

Piver's Sachet	.79
Pinaud's Lilac Vegetal	.89
Concentrated Perfume, assorted odors	.43
Caron's Black Narcisse perfume	2.55
Piver's Toilet Water	1.98
Lubin's Amaryllis Perfume, Reg. $5.00	3.30
Roger & Gallet Fleur D'Amour Perfumes	2.85
Piver's Special Size Toilet Water	.75
$2.00 Size Lubin's Perfume, Jasmin, or Chypre and White Rose	1.30
$2.25 Size Amaryllis Perfumes	1.45
$4.00 Perfumes—Lubin's, Violette, Lilac, Jasmin, Chypre and White Rose (Other sizes reduced 33⅓%)	2.65
Raffy's Perfume or Toilet Water	1.00
$3.75 Veolay Toilet Water	2.95
$1.00 Veolay Perfumes	.79

FACE POWDER, BATH and TALCUM POWDERS

Mavis Talcum	.17
Manon Lescaut Powder	1.19
Piver's Talcum Glass Container	.39
Lubin's Face Powder	.75
Dusting Powder, 1 lb. tin	.43
LeBlache Face Powder	.39
Piver's Face Powder	.63
Java Face Powder	.35
Amber Royal Powder	.78
Lubin's Amaryllis Talcum	1.00
$2.00 Charval Combination Face Powder, Compact and Compact Rouge	1.00
Veolay's Talcum	.79
Farnese Face Powder	1.25
Veolay's Sifter Vanity	.79
Oriental Cream	1.09

DEODORANTS AND DEPILATORIES

Amolin Powder	.19
X-Basin	.33
Nonspi	.33
Zip	3.45
Mum	.19
Neet	.38
Odorono, Med. Size	.47

Coulter's is recognized headquarters for the world-famous
Mme. Helena Rubinstein Beauty Preparations
And we carry the complete line in stock at all times, at regular prices.
Advice regarding your beauty problems given without charge.
(Coulter's—First Floor)

New Dolly Madison Spreads

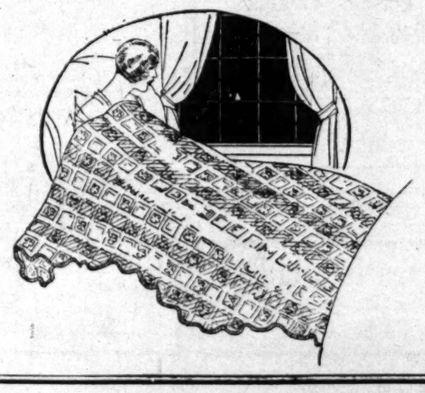

—New patterns in these exquisitely lovely new spreads that are fashioned of rayon that gives a silken lustre.

—First showing of these new patterns in Los Angeles . . . an exhibition that will interest women who are particular, as the right bed spreads for her boudoir are just as important as the right accessories for her costume.

—Dolly Madison bed spreads are the latest up to the minute creations in bed spread styles . . . a final touch of elegance to the boudoir.

—These come in various color effects that will harmonize with any decorative scheme. Some brocaded in two-tone colors with border, others in lustrous iridescent color combinations, and all have the scalloped edges.

72x108 . . . . $11.95, $12.75, $14.75 and $24.50 each
90x108 . . . . $13.25, $14.75, $16.75 and $27.50 each

(Coulter's—Second Floor)

TILLAMOOK *cheese increases resistance against illness*

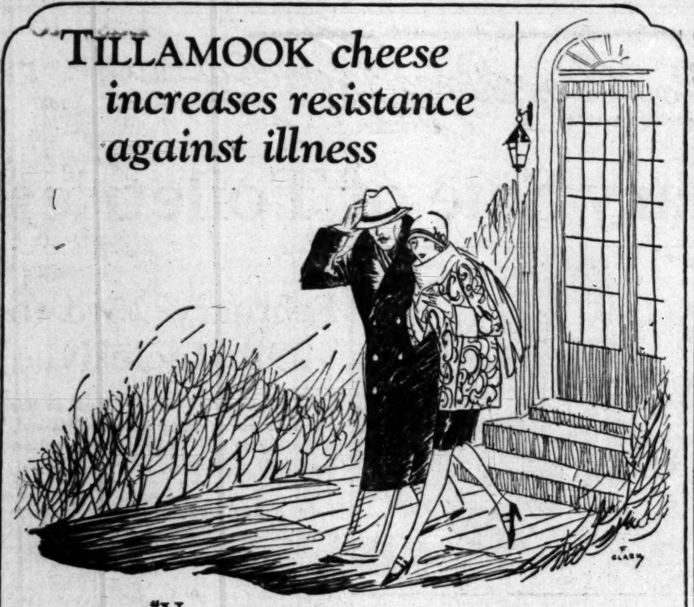

"VITAMIN A . . . appears to be an important factor in general stamina and ability to resist disease," say Sherman and Smith in their much quoted book, "The Vitamins."

Tillamook cheese is fresh, whole milk in concentrated form. It contains vitamin A in large quantities. Get this rich and economical food at your grocer's. Always keep some on hand—everybody likes Tillamook cheese. You can use it for cooking and eating. Tillamook County Creamery Association, Tillamook, Oregon. Twenty-three cheese kitchens owned and operated by the dairymen of Tillamook County.

TILLAMOOK *Full Cream* CHEESE

Never re-cooked or re-worked

Food values of five quarts of milk in every pound

Please Try

Butt-r-naise FREE

Then, When You've Tried It, We Offer a 45c Pint Jar for 30c—See Coupon Below

PERHAPS you've thought *your* mayonnaise the best. That the kind you make or the kind you buy is "the last word." If you think so, just try BUTT-R-NAISE. Let us send you enough for a family salad. Note how thick, how rich Butt-r-naise is. Then realize that it contains BUTTER. That new flavor, that exquisite richness are winning thousands to "a new kind of mayonnaise."

Consider, too, that Butt-r-naise gives greater HEALTH values. All five vitamines, minerals, proteins . . . making mayonnaise a food richer in vital elements than it has ever been before.

We don't ask you to buy. Just try Butt-r-naise at our expense. Make this delightful discovery for yourself without cost.

Same Price as Ordinary Mayonnaise

RICH IN ALL KNOWN VITAMINES

The Delicious New Mayonnaise Containing

BUTTER

Free Trial

JAR OF BUTT-R-NAISE *and* 15c CREDIT *on a* 45c PINT JAR

YOUR CHOICE

1. Mail this coupon to Gelfand Mfg. Co., P. O. Box 2692, Los Angeles, for free trial jar and a Credit Slip good for 15c at your grocer's on purchase of 45c pint jar.
2. OR, take this coupon to your grocer. With 30c it will buy a 45c pint jar of Butt-r-naise. We pay grocer 15c for coupon. Limit, one coupon to a family.

Name_____

Address_____

GELFAND'S

QUALITY PRODUCTS

Mayonnaise—Butt-r-naise—Thousand Island Dressing—Relish—Peppy-Nut Sandwich Spread

FOOD PRODUCTS, INC., Durras., 780-782 Ceres Ave., L. A., TRinity 3212

Wherever You Want to Live—Whatever You Want to Rent

That sums up the service available to you through

— TIMES WANT ADS —

Of Interest to Women

CHEF WYMAN'S *Suggestions for* TOMORROW'S MENU

Every Tuesday and Friday at 1:30 o'clock Mrs. A. L. Wyman will conduct a free class and demonstration of good cookery in the lecture room of the Southern California Manufacturers' Exhibit, 130 South Broadway.

Breakfast

Baked Apples and Raisins
Scotch Woodcock
Parker House Rolls
Jelly
Milk Coffee

Luncheon

Lobster Cardinal
Tomato and Lettuce Mayonnaise
Orange Short Cake
Orange Sauce
Tea

Dinner

Radishes Olives
Fillets of Sole, Mushrooms
Escalloped Potatoes
Norwegian Cauliflower
Grapefruit and Lettuce
French Dressing
Cream Pie
Tea Coffee

SCOTCH WOODCOCK

Make a white sauce of one tablespoonful each of butter and flour, blended with a cupful of cold milk, and a little salt. When smooth add six hard-boiled eggs chopped fine, a little pepper, two tablespoonfuls of bread crumbs that have been fried in butter, and a tablespoonful of finely grated cheese. Mix well and serve on slices of hot buttered toast.

LOBSTER CARDINAL

Remove a boiled lobster from the shell, cut in even-sized pieces, mix with one and a half cupfuls of shrimp sauce. Make a light cream sauce, add to it a dozen finely minced shrimps, add two tablespoonfuls of tomato ketchup. Mix all together, place the lobster back in the shell, sprinkle thickly with a mixture of grated bread crumbs. Place under the broiler until slightly browned.

FILLET OF SOLE, MUSHROOMS

Place in a saucepan two tablespoonfuls of butter, one cupful of finely chopped mushrooms, two tablespoonfuls of shallots, and one tablespoonful of parsley, chopped fine. Toss the ingredients over the fire until cooked, set aside to cool. When cold take the fillets, mask one side of them with the above mixture, roll up, securing each with toothpicks. Then place in a buttered casserole. While they are baking prepare a white cream sauce, pour over the fillets. Before sending to the table garnish with a small broiled mushroom on each fillet.

NORWEGIAN CAULIFLOWER

Take one medium-sized head of cauliflower, remove the outer green leaves and wash thoroughly. With a sharp knife slice down in medium slices, dip in beaten egg, and dust lightly with flour, sprinkle with pepper and salt. Place the slices in a saute pan in hot shortening, fry until tender, drain and arrange on a hot platter. Have ready a rich drawn butter sauce, not too thick. Pour over the slices and garnish the dish with lemon quarters and parsley.

Mrs. Wyman does not reply to letters, but requests for recipes are answered in the department PRACTICAL RECIPES published every Tuesday.

DIRECTOR AND WIFE WELCOME BABY BOY

Jack Conway, Metro-Goldwyn-Mayer director, and his wife, the former Miss Virginia Bushman, daughter of Francis X. Bushman, are the happy parents of a baby boy. He arrived at the Hollywood Hospital yesterday morning and weighs nine and one-quarter pounds. The Conways live at 5050 Foothill Drive.

INDIANANS TO PICNIC

Former residents of Logansport and Cass Company, Indiana, plan an all-day picnic in Brookside Park, Pasadena next Sunday.

What Women are Doing

By Myra Nye

Graham Lynde Interprets Opera

"Tannhauser" will be the first of a series of operalogues to be given Friday at 11 a.m. in Barker Brothers Auditorium on the repertoire of the Chicago Grand Opera by Ethle Graham Lynde. Following are the other operas to be presented, similarly: "Resurrection" Saturday at 2:30 p.m., "Loreley" 27th inst. at 2:30 p.m., "A Witch of Salem" 20th inst. at 2:30 p.m., "Sapho" March 2 at 2:30 p.m., "Snow Maiden" March 3 at 2:30 p.m. Majorie Hicks Hall, pianist, will illustrate the music of the score each time. The series is free to the public.

For Mrs. Winter

Invitations were issued yesterday by the board of the Los Angeles District Federation of Women's Clubs to a tea in honor of Mrs. Thomas G. Winter to be given next Tuesday at district headquarters, 2103 South Hobart Boulevard.

Daughters of 1812

Mrs. A. M. Johnson will be hostess for the National Society, United States Daughters of 1812, at her home, 406 South Wilton Place, Friday, when a program that promises charm will be presented. Mrs. Florence Bodson Schoeneman, dressed in a Spanish costume worn by her mother and grandmother in the early Spanish days of California, will give an address concerning those times. Another attractive feature of the afternoon's program will be a group of Spanish songs sung by Mrs. Beulah Ellis accompanied at the piano by Mrs. Ruth Dickinson. Among the out-of-town guests will be: Mrs. Edwin H. Van Ostrand, Madison, Wis.; Mrs. Frank I. Pettingell, Lynn, Mass.; Mrs. Sarah J. Palne, Chicago, Ill.; Mrs. J. Tanton Jury, Washburn, Ill.; Dr. Moria M. Vinton, New York City; Mrs. Richard Paull, New York City; Mrs. Frank L. Long, Kansas City, Mo., and Mrs. Lawrence B. Quiroll, Washington, D. C.

Presidents' Association

Mrs. Charles F. Gray is president of the Presidents' Association, an organization of women whose membership includes the presidents of the various women's organizations of the city. She announces the next meeting for Saturday at the Chamber of Commerce Building, Parlor D, at 10:30 a.m. Amendments to the articles of the constitution will be passed upon. Reports of committees and the actions of the last session will be given.

Mount Holyoke Club

Miss Anne Williamson, president of the State Nursing Association and head of social service work of California Lutheran Hospital, will give a short talk before The Mount Holyoke Club of Southern California at the vocational meeting Saturday at 2 p.m. to be conducted at Hotel Figueroa at 941 South Figueroa street. Others who will appear include: Mrs. Archer G. Bossuet who has studied intensively the problems of parent education; Miss Helen Fisk, assistant director of the Pasadena Vocation Bureau and the Los Angeles Bureau of Vocational Service and Miss Genevieve Russell, assistant to Prudence Penny.

During the social hour Miss Louise W. Hurd, who has studied piano in Paris under Isador Phillippe and Camille Decrens, will play.

U. D. C. CHAPTER

Miss Ruth McBride has arranged the program for the Mary Custis Lee Chapter, United Daughters of the Confederacy, for the regular meeting tomorrow at the University Women's Clubhouse. Luncheon will be served preceeding the program. A board meeting will be conducted Monday at the home of Mrs. David L. Morgan, 1016 Sonora avenue, Glendale.

MacDowell Club Banquet

Brilliant plans are afoot for the charter-day banquet of the MacDowell Club of Allied Arts, to be given Saturday evening at the home of the California Art Club, Olive Hill, as the first of the formal dinners which are to become an annual social feature of the organization. Reservations have been made from every part of Southern California by persons interested in art development along the lines in which the club is an active factor and it is hoped by Mrs. Alfred Beck Wenzell, president, that Mrs. Edward MacDowell, sponsor of the club, who is in the city convalescing from a serious illness, may be able to be present for part of the evening.

The program for the affair has been arranged by Mrs. Wennell, with the aid of the chairman of the four departments of the club, Dr. William J. Kraft representing music; Louise Avery Hastings, drama; Leota Woy, artists, and Neeta Marquis, the writers. Guests of honor and participants in the program will include Dr. Cass Arthur Reed, president of the International College, Smyrna; Irving Pichel; Lorna Ussher, violinist; Mrs.

Walker's BROADWAY AT 5th ST.

HEADQUARTERS FOR ROBERTI PRODUCTS

Ask About Our Easy Terms—9th Floor

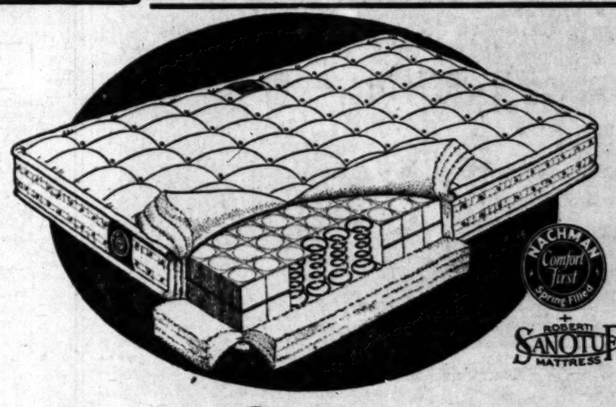

Enjoy Your Sleep

WITH a ROYAL EASE mattress you can look forward to a pleasant night's slumber—sound, refreshing sleep that will fit you for the next day's activities, no matter how strenuous they may be.

The ROYAL EASE mattress has the Nachman inner spring construction—a patented feature found only in the highest type of mattress. Hundreds of inner springs are employed, giving the mattress an amazing resiliency and comfort. Each of these springs is in a separate compartment, eliminating all possibility of noise from contact with each other, or wear on the fabric from friction. The springs are scientifically anchored at the top and bottom, and cannot crowd, bulge, tip, buckle or mesh.

The ROYAL EASE has many other exclusive features, too, including the famous Sanotuf eyelets (300 of them) that act as breathers, permitting air to penetrate the filling material and keeping it fresh and sanitary at all times. It also has reinforcing strips inside to prevent the ticking from stretching, while flexible hinged tabs prevent the formation of lumps or depressions, insuring uniform thickness at all times.

Its many superior features enable us to offer something unheard of before in connection with the sale of mattresses — *an absolute ten-year guarantee.* And our enlarged manufacturing facilities make it possible to buy the ROYAL EASE at the unheard-of low price of. $41.50

Blue Ribbon Spring

To insure maximum sleeping comfort the spring and mattress should be suited to each other. We have accordingly originated the Blue Ribbon Spring as companion equipment for the Royal Ease Mattress—a combination that represents the last word in restful and luxurious comfort.

BUY THEM TOGETHER!

Now on Display at All Leading Furniture and Department Stores.

Mattresses, Coil Springs, Box Springs, Recess Beds, Day Beds, Davenport Beds, Living Room Furniture.

Royal Ease A BED FOR A KING

For beauty, durability and comfort, insist on Roberti-made products. Made in Los Angeles.

ROBERTI BROS. Inc., LOS ANGELES, Calif.

Full Line Roberti-Made Products

GOODAN-JENKINS FURNITURE CO.

724-726-728 South Broadway

Use Your Credit

Of interest to Women.

SORORITY WILL GIVE BANQUET

Alumnae Also to Meet at Affair

Mrs. Harry Masser

ONE of the attractively appointed affairs of the near future which is of special interest in fraternity circles will be the banquet which is being given Friday, March 2, at the Roosevelt Hotel in Hollywood by Alpha Chi Omega, elaborate preparations being made as this also will be the yearly meeting of the alumnae of Southern California.

Mrs. Harry Masser, alumnae secretary, will preside assisted by Miss Helen K. Daley president of the chapter at University of Southern California, Miss Helen Pease, president of the chapter at University of California at Los Angeles and Mrs. Norman Hutt, president of the alumnae chapter.

Hotel Huntington. The ballroom was transformed into an immense living-room with a dancing floor in the center. The curtained stage became a screen of flowers and baskets of spring blossoms decorated the walls, each basket ornamented with ribbons to match the predominating color of the roses and jonquils, the flowering almonds or delphiniums. The general effect of these floral decorations was exceedingly artistic, for the great baskets were employed in the most clever fashion.

The alcoves were given up to the card players and the space in front of them, carpeted with oriental rugs, was furnished with tables, easy chairs and sofas that afforded opportunities for tete-a-tetes between the dances. All the illumination was from side lights and candles, a picturesque touch was added by a Chinese girl in the gay costume of her country who passed among the guests bearing a tray that contained cigarettes and cigars for the solace of the smokers.

Supper was served at 11:30 when the tall screen of greenery in one corner of the ballroom was removed to reveal Martin Ginder and his corps of assistant chefs behind a table laden with a supper in which the art of decoration had wrought magic. After supper there was more dancing.

Rushing Affairs

Formal rushing is being observed this week by the sororities at the University of Southern California preceding pledging of new members which is to take place next Tuesday evening.

A Bohemian cabaret dinner was the first event on the Alpha Delta Pi rushing program, being held Monday night, the 20th inst., at the chapter house, 643 West Twenty-eighth street, with Miss Martha and Miss Katheryn Murdock in charge of the arrangements. Boughs of cherry blossoms added to the beauty of the setting, while balloons, horns, whistles and novelty favors contributed to the gaiety of the occasion. Musical numbers were provided by Miss Mary Ross.

Picturesquely costumed in old-fashioned colonial gowns, Alpha Delta Pi members greeted rushees at a George Washington tea on Tuesday afternoon at the chapter house. Bridge was the diversion of the afternoon, with Miss Dorothy Swett acting as hostess.

Carried out in the springtime motif, a fashion revue was an entertaining feature of the Wednesday evening dinner party at the Alpha Delta Pi house, for which arrangements were in charge of Miss Esther Stowell. Charming gowns were displayed by Miss Nora Hoffman, Miss Lydia Hoffman, Miss Lorraine Young, Miss Katheryn Murdock, Miss Georgia Hollis, and Miss Edith Leggett, who acted as models.

Miss Betty Ensley is to be in charge of the tea on Thursday at the Mary Louise and the final event of the rushing season will be held Friday evening when Alpha Delta Pi sorority members are hostesses at a formal dinner at the Woman's Athletic Club. Miss Florence Diller is in charge of this program which is to include musical numbers by a professional trio. As favors, dainty compacts with the Alpha Delta Pi crest, will be presented to the guests.

ARTIST TO TOUR EUROPE

Wallace Smith, Hollywood artist and author, will leave March 24, on his trans-Atlantic tour to exhibit his sketches and drawings in Europe.

He will "top over for a few days in Chicago and New York. During the European tour, Smith will display the sketches he made for a number of Hollywood film productions.

ASSESSMENTS CONFIRMED

The assessments for the paving of South street from Rimpau Boulevard to Tremaine street have been confirmed by the City Council and are now payable by the property owners.

SOUND AUCTION BRIDGE

by Wilbur C. Whitehead

The World's Greatest Authority...

Each day is published a complete hand presented by Mr. Whitehead. These hands may be played with cards by one, two, three or four players. Fill out a chart of your own and compare it tomorrow with Mr. Whitehead's play. Do this each day and carefully read Mr. Whitehead's explanation, and you will find that your knowledge of the game will progress rapidly. Compares your bidding and play with that of your friends—the comparison may be illuminating.

HAND NO 82

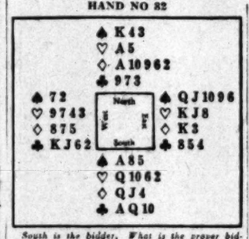

South is the bidder. What is the proper bidding and play?

Record the bids that each player should make, assuming that he does not see any of the other hands.

These hands must not be bid or played "Double Dummy," i.e., as though all four hands were exposed.

NOTE—In recording the Auction, or the play, use "S" for Spades, "H" for Hearts, "D" for Diamonds, and "C" for Clubs. Use "N.T." for No Trumps, "DBL" for double, "REDBL" for redouble.

Mr. Whitehead will answer questions concerning your Bridge problems. Write to him care of this paper, inclosing self-addressed stamped envelope.

Yesterday's Hand as played by Mr. Whitehead

HAND NO 81

S—♠ 984 ♡ QJ10 ◇ A52 ♣ AKQ6
W—♠ 763 ♡ 852 ◇ 1093 ♣ J974
N—♠ AQ5 ♡ A64 ◇ KJ7 ♣ 8532
E—♠ KJ102 ♡ K973 ◇ Q864 ♣ 10

	Declarer	Opponents
Point Score	40	
Honor Score	40	

THE BIDDING

South Bids	West Bids	North Bids	East Bids
1 N.T.	Pass	Pass	Pass

Final Bid: 1 N.T. Played by South

The Correct Bidding and Play

THE PLAY

(*Bracketed card shows lead to each trick*)

Tricks	South	West	North	East	Won by N	Won by ↓
1	C6	(C4)	C2	C10		/
2	H8	H2	H4	(H3)	/	
3	(CA)	C7	C3	J4	/	
4	(CK)	C9	C5	H7	/	
5	(CQ)	CJ	C8	S2	/	
6	(HJ)	H5	HA	H9	/	
7	H10	H8	(H6)	HK		/
8	D2	D9	DJ	(DK)	/	
9	D5	D3	(DA)	D8	/	
10	DA	D10	D7	(DQ)	/	
11	(C9)	S3	S5	S10	/	
12	S4	S6	SQ	(SJ)	/	
13	S8	S7	(SA)	SK	/	

Total Tricks Won: 10 | 3

Salient Points of the Play

Trick 1. If every finesse in the hand is successful, Declarer can not even then avoid the loss of a Club trick. East is marked with the singleton ten of Clubs. By permitting him to win the first trick, East is forced to open one of the three remaining suits, any one of them at a disadvantage.

Trick 11. Only the Spade suit remains, so East can be safely thrown in for the extra trick.

(Copyright, 1927, Republic Syndicate, Inc.)

HEALTH and DIET ADVICE

By Dr Frank McCoy

author of "The Next Year to Heaven"

Dr. McCoy will answer personal questions on health and diet, addressed to him, care of The Los Angeles Times. Inclose stamped, addressed envelope for reply.

POOR CIRCULATION

Almost every patient complains that he suffers from cold hands and feet. These symptoms are undoubtedly a sign of improper blood circulation, but the most important thing to remember is that cold hands and feet are only danger signals pointing to poor circulation all over the body, including every bone, muscle and organ.

A temporary sluggishness of circulation may exist in the extremities from faulty postures, such as sitting with the knees crossed or working in a cramped position which does not allow a reasonable movement of all the body's muscles.

Some complain of having the arms become numb during sleep, and this also may be caused by sleeping with the arm in a cramped position under the body or head.

Seventeen centuries ago the great physician, Galen, observed that that these were two movements of the blood, one going away from the heart in the red blood vessels, and the other coming back in the blue blood vessels.

The relationship of the heart to the arteries and veins was discovered by William Harvey in 1628, and thirty-three years later, Malpighi, examining the web of a frog's foot under the microscope, discovered that blood passes from arteries to veins through capillaries. We have, since that time, discovered a great deal more about the blood's circulation. We now know that the blood, itself, comprises only about 8 per cent of the body's weight, while 25 per cent of the body's weight is made of the lymphatic fluids.

In health, the circulation of the blood through the arteries, veins, and capillaries harmonizes with the circulation of lymph or watery fluids in the body. The red cells and blood plasma carry oxygen and nourishment to every part of the body and the lymph takes up the work at the capillaries and after the oxygen and food has been delivered to the cells, the same lymph circulation returns waste products to the blood to be eliminated through the different excretory functions.

When we speak of defective circulation we must take into consideration this complete fluid circulation, composed of both the contents of the blood vessels and the even greater lymphatic circulation. When the circulation of bodily fluids is defective, it may be because of functional or organic trouble in the walls of the blood vessels, such as hardening of the arteries or varicose veins. Or, it may be due to similar causes which interfere with the free flow of lymphatic fluid.

Mechanical interference with the circulation may come from such causes as tight clothing, faulty postures, prolapsed organs, pressure from tumors, or lack of physical exercise. If the feet are cold most of the time, it is a good indication that some pelvic abnormality is interfering with the return of blood through the veins or with the flow of fluids through the lymphatic system. The principal cause of such poor circulation in the lower extremities is due to a sagging of the abdominal organs which by their pressure in the crowded pelvis cause a distinct circulatory block. If this is the case, the prolapsed organs must be returned to their proper place and held in position by developing the abdominal muscles.

Increased exercise with all of the muscles of the body is always effective in increasing the circulation and correcting faulty metabolism.

In tomorrow's article I will explain how to improve the circulation.

QUESTIONS AND ANSWERS

Question: Mrs. S. I. M. writes: "My little boy has ringworm all over his head. I have been using iodine, but it does not seem to check it. Will you please advise me what to do?"

Answer: Any physician or druggist should be able to give you a remedy to kill the ringworm infection, but such treatment would only be temporary until your boy gets rid of the systemic acidosis which makes the ringworm possible. His diet must be corrected just the same as if he were subject to eczema or psoriasis or any other skin disorder. A real cure is internal and not external.

Q.: Mrs. A. G. asks: "Do potatoes contain a great deal of starch, and what are the best ways of preparing them?"

A.: A potato contains only from 14 to 20 per cent of starch. Boiling, without removing the skin, is probably the best way of cooking it. The skin should be eaten along with the rest of the potato. Otherwise the valuable mineral salts contained in the skin are lost. Baking is the next best method. If fried potatoes are ever used they should be "French" fried, and great care should be taken in their preparation to see that no grease is absorbed into the potato. The potate should be peeled and cut into strips and dropped into hot olive oil or one of the vegetable oils such as Crisco or Mazola. It is important that the outside of the potato is browned quickly so that no grease will soak in. When cooked, potatoes should be drained of all grease in a sieve.

Q.: Sam asks: "Is there a way of keeping one's ears from sticking out?"

A.: The ears may be trained to grow closer to the head by wearing bandages around the head at night. It is comparatively easy to train the ears closer to the head in the case of the child, but of course takes a much longer time to accomplish results with an adult.

AIR COURSE TO OPEN

Class in Aviation Announced for Lincoln Evening High School

Lincoln Evening High School is the first to open a class in aviation in Los Angeles. This work is planned to prepare students to enter any aviation school.

These classes are conducted without cost and will be held on Tuesday and Thursday evenings. The instruction will be given by Ralph J. Sapper. Enrollment begins next Tuesday night.

Caswell's NATIONAL CREST Coffee

Full measure of delight in every cup

An order by telephone will bring prompt delivery

TELEPHONE WEstmore 4086

1,800,000 cups were served at the PANAMA-PACIFIC International EXPOSITION

YOUR BABY AND MINE

By Myrtle Meyer Eldred

Mrs Eldred will be glad to answer all questions pertaining to babies and children. A stamped and self-addressed envelope forwarded to this office will bring a personal reply.

FIRST SIX WEEKS A PERIOD OF TRAINING

The young mother never notices how much the baby cries until she is left alone with him after the departure of the nurse, or upon her return from the hospital. Then she finds that far from being the model baby the family have assured her he is, he seems to spend large portions of his day with his mouth open, emitting shrieks that, in her terror, she cannot diagnose. Is he hungry, oh heavens, or is he crying from colic? She doesn't know whether she should nurse him or put him in his bed with a hot water bottle. She looks at the thin blue fluid which is mother's milk, compares it in her mind with cows' milk and decides that nothing could possibly be nourished on that thin stuff. In a word she is panic-stricken.

This is a good time for her to shake herself and return to normal. A very new mother cannot always tell whether a shriek comes from pain or from desire for more food. She must have a scale with which she can weigh the baby before and after a nursing and, if she finds his weight goes up several ounces after a feeding, she can feel certain that his small stomach has had enough food. Perhaps the food is at fault. She can shake herself again and remember that she is now burdened with household duties which heretofore she has been spared and that small babies react somewhat to the condition of their mothers. If the mother is nervous and tired and worn out at 6 o'clock she probably won't give as good a supply of milk as she has earlier in the day and babies, unaware at this early age that they are expected to sleep and not cry, are very likely to raise the echoes when they find their bed-time dinner so scant in quantity. Instead of tearing one's hair and plying the baby with water and enemas, when this happens regularly at 6 and at no other time, give the baby a complementary bottle feeding and send him off to dreamland with a full tummy. Keep in mind that the ailments and upsets of the first six weeks will end when the mother is stronger, and better adjusted to nursing and the baby well regulated. This takes time and six weeks is a comparatively short time to smooth out all these knotted threads.

Watch that scale. Keep the baby to regular hours and have some idea of the reason for his crying. If the mother nurses him whenever he cries she can never know what is wrong. New experiences are usually painful, but the results compensate for the trouble taken to regulate the child.

ARMY AID ADVOCATED

Hostesses Seek Congressional Fund to Carry on Work

Continuation of the army hostess service, which was maintained by civilian organizations during the World War, is being advocated by the Los Angeles unit, Women's Overseas Service League, it was learned yesterday. Efforts are being made to obtain an appropriation of Congress of $75,000 to carry on the work at various army camps.

"We know from personal experience and observation the great value of this type of service to the Army," Miss Helen Wisler, president of the local body, said yesterday. "The Los Angeles chapter represents about 300 local women who served overseas during the World War."

La Mode Shoes
722 South Flower ☎ Va. 8850
6329 Hollywood Blvd. ☎ Gr. 8787

DORANTE
HONEY BEIGE OOZE • LIZARD TRIM
GREY OOZE • LIZARD TRIM
PATENT • LIGHT KID TRIM
BAG TO MATCH

EXCLUSIVE HANDMADE SHOES

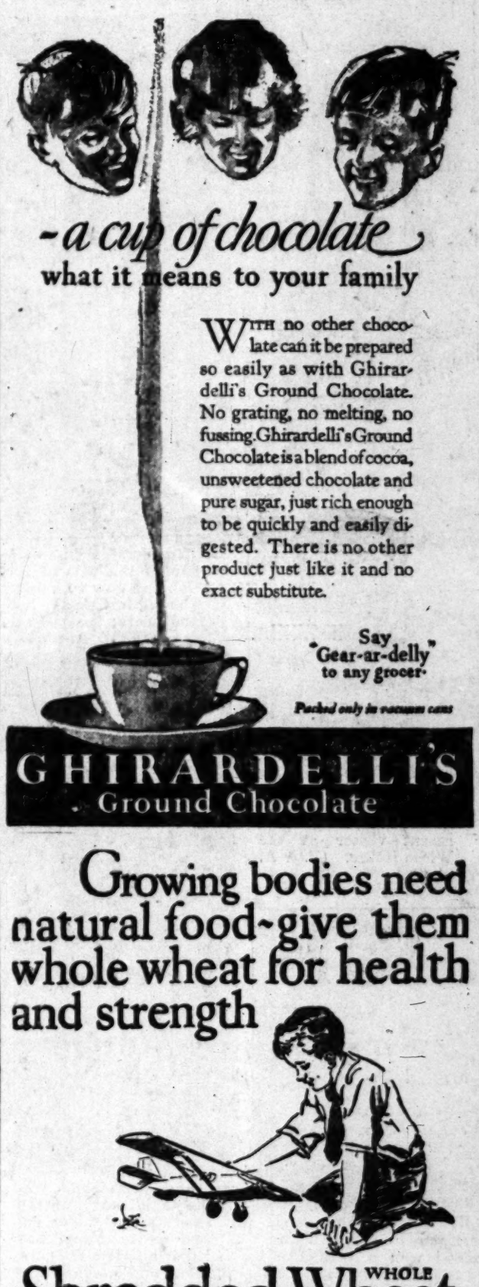

-a cup of chocolate
what it means to your family

With no other chocolate can it be prepared so easily as with Ghirardelli's Ground Chocolate. No grating, no melting, no fussing. Ghirardelli's Ground Chocolate is a blend of cocoa, unsweetened chocolate and pure sugar, just rich enough to be quickly and easily digested. There is no other product just like it and no exact substitute.

Say "Gear-ar-delly" to any grocer

Packed only in vacuum cans

GHIRARDELLI'S
Ground Chocolate

Growing bodies need natural food-give them whole wheat for health and strength

Shredded WHOLE Wheat

THE LARGE 12 OUNCE PACKAGE

The intense pain and soreness of a sprained ankle, wrist or shoulder is greatly lessened by applying BAUME BENGUÉ (pronounced Ben-Gay), and rubbing in thoroughly. The penetrating quality of BAUME BENGUÉ stimulates circulation, and thereby helps to remove the congested blood causing the pain and pressure. Its powerful ingredients soothe and quiet the irritated nerves. It has helped millions for over 30 years.

BAUME BENGUÉ
ANALGESIQUE

Goodbye FRECKLES!

BROWN SPOTS AND SALLOW SKINS

FRECKLE-OFF Cream makes freckles and tan spots fade away as if by magic. Sallow skins whitened almost overnight; clears pores of blackheads and makes the skin soft and smooth.

Before going to bed, cleanse skin thoroughly. Then smooth on small amount of Freckle-Off without massage and leave on over night. In the morning, again cleanse the skin and apply a little Freckle-Off as powder base. It protects the skin, and prevents freckles, tan and sunburn, thus giving you full benefit of the night treatments. After your skin is clear you will only need a small amount of Freckle-Off as a powder base when going in the sun or wind. Freckle-Off is healing and can be applied freely for any skin irritation.

Get your jar today. Be sure to ask for FRECKLE-OFF and accept no substitutes. At all drug and the best Department Stores. Single strength 50c and $1.00. Double strength $1.00 size only.

Easy to Banish Fat

Try This Modern Way

Not always by abnormal exercise or diet. That is hard and slow. Most people who try it lack the patience to continue.

Another method has in late years attained enormous use. It is easy, pleasant, scientific, based on modern research. The slender figures now so common are largely due to that.

That method is embodied in Marmola prescription tablets. People have used them for 20 years—millions of boxes of them. They have told the results to others. Now in almost every circle there are people who can show you what they do.

Marmola contains a substance which, in the body, turns food into fuel and energy rather than into fat. The complete prescription is stated in every box. Also the reasons for results. This to banish any fear of harm and to let you know just why you get the benefits that come.

Go try Marmola, as myriads of people for two decades have done. Not only for new beauty, but new health and vitality. Simply take four tablets daily until you get the results desired. Then, in kindness to your friends, tell them what Marmola does. Go order before you forget it and watch the delightful change.

Marmola prescription tablets are sold by all druggists at $1 per box. If your druggist is out, he will get them at once from his jobber.

MARMOLA
Prescription Tablets
The Pleasant Way to Reduce

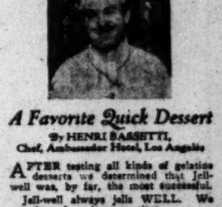

A Favorite Quick Dessert

By HENRI BARBITTI, Chef, Ambassador Hotel, Los Angeles

AFTER testing all kinds of gelatine desserts we determined that Jell-well was, by far, the most successful.

Jell-well always jells WELL. We can depend on it every time.

Jell-well tastes better, too. Everyone likes it. That's because its flavors suggest the pure juice of western fruits—Loganberries, Strawberries and Raspberries of Oregon and Washington, Oranges of California.

This dessert is better looking, also. Clearer, more beautiful. Hold it up to the light and you can see its pure transparency.

Many Ambassador guests select Jell-well for its healthfulness. It digests quickly and assists in the digestion of other foods.

Henri Barbitti

Your grocer has Jell-well in an assortment of flavors. Order Loganberry if you're in doubt.

Hostess Packet Free!

Send these Jell-well package fronts and coupon below for Free Packet of Bridge Cards just completed by Virginia Holmes, famous social adviser. Contains rounds, scripts, suggestions for bridge luncheons, afternoon teas, evening socials, children's parties, etc. Just what you've always wanted. Cut out the coupon now before you forget.

Jell-well Dessert Co.
1440 East Washington Blvd., Dept. 29-PP
Los Angeles, Calif.

I attach 2 Jell-well package fronts. Please send me your Free Virginia Holmes Hostess Packet. (Only one to a home. Void after Aug. 1, 1928.)

Name
Street
City State

For Double Action

in your bakings use

KC BAKING POWDER

25 ounces for 25¢

Same Price for over 35 years

Millions of pounds used by our government

The CLIFT
AT SAN FRANCISCO

An ideal hotel for your home in San Francisco, whether for a few days, a month or a year. 540 rooms with bath, single or en suite—single, from $4; double, from $6. Located at Geary *and* Taylor.

Corner-stone Laid for New $680,000 Branch City Hall at San Pedro

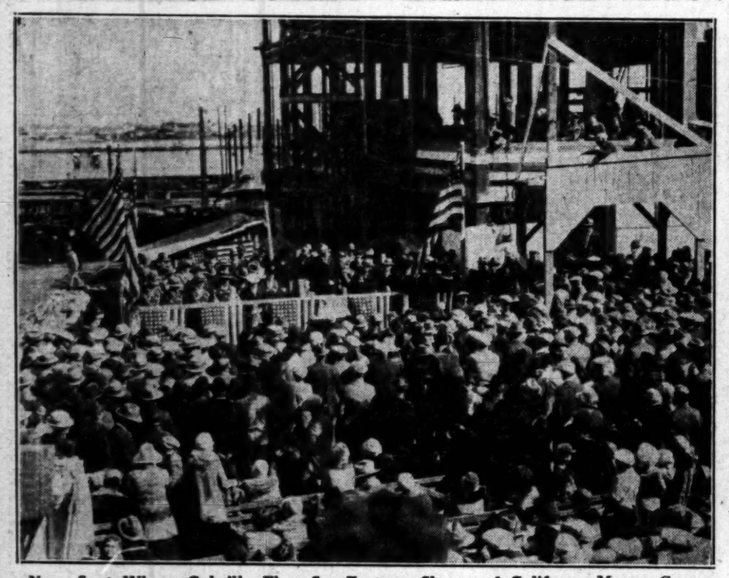

Near Spot Where Cabrillo First Set Foot on Shores of California Mayor Cryer yesterday afternoon laid corner-stone of the city's new $680,000 Branch City Hall at San Pedro. Every county in California contributed earth to the making of the mortar with which the corner-stone was sealed. Photo shows Mayor addressing crowd at ceremony. (Times photo.)

A Gentleman Adventurer of the Highest Type—While the exploits of Commander Richard E. Byrd have lacked the appeal to the public imagination of those of Col. Lindbergh, he is rated by flyers on a plane with Lindy. He's planning South Pole flight now. (Paramount News photo.)

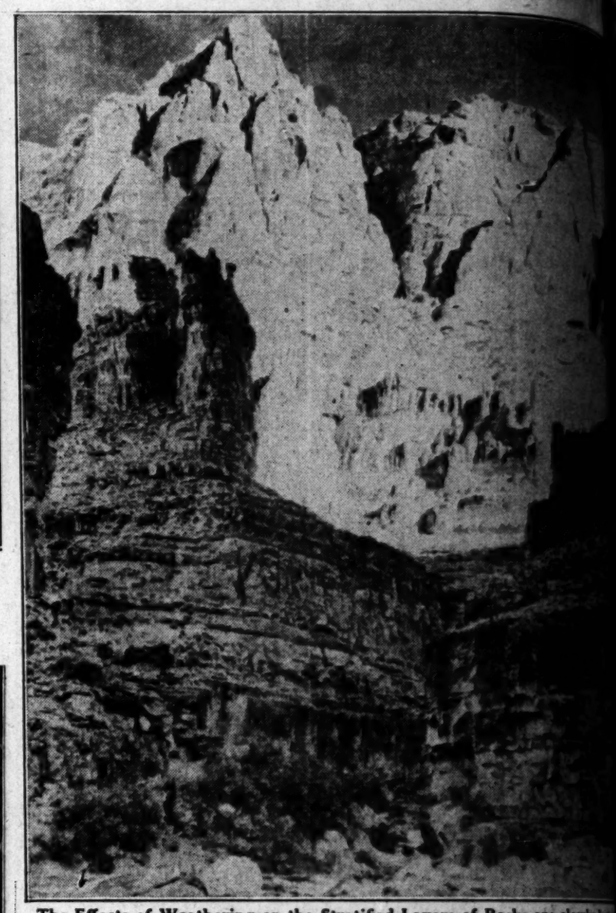

The Effects of Weathering on the Stratified Layers of Rocks are slowly but surely changing the contour of the walls of majestic Grand Canyon of the Colorado. The action has been going on for untold ages and there is no danger that it will be affected for thousands of years to come. The inspiring views, such as the one above, taken in Monument Creek Canyon, will be affected for thousands of years to come. (P. & A. photo.)

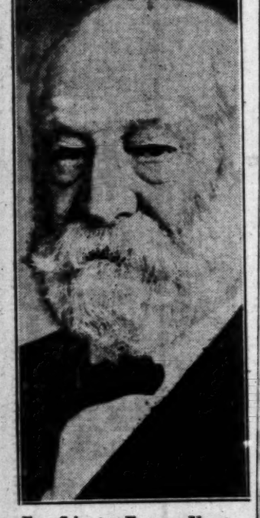

For Sixty-Four Years Moses Hooper of Oshkosh, Wis., has engaged in practice of law, and is now rated oldest practicing attorney in America. (P. & A. photo.)

Aged Indian Chieftain, Chief White Horse Eagle, famous lecturer of the Osage tribe, who boasts 106 years, was a recent visitor at the White House. (P. & A. photo.)

A Considerable Discrepancy in Age exists between two of the pets of the sailors aboard the U.S.S. Dobbins, now with destroyer fleet in Caribbean Sea. The big turtle's age is set at something in excess of 100 years; the pup's is less than half that many days. (P. & A. photo.)

Legacy of $500,000 will not influence the career of Peggy Burns, 21-year-old artists' model, whose likeness appears frequently on magazine covers. (P. & A. photo.)

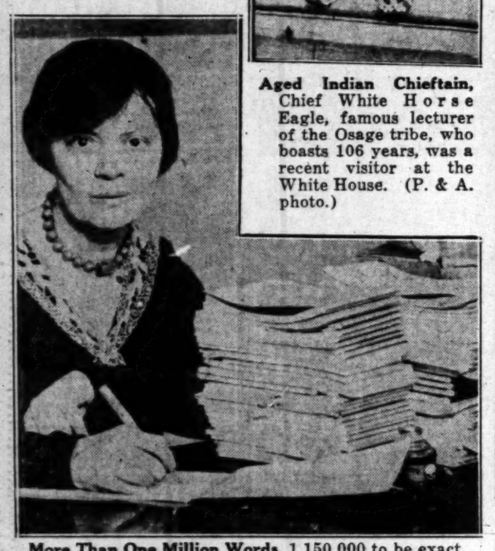

More Than One Million Words, 1,150,000 to be exact, are contained in the transcript of the legal action in which George B. Haskell won a verdict of $8,000,000 in New Jersey court against estate of late James B. Duke. Photo shows Therese Bergen, court stenog, with records. (P. & A. photo.)

Scarf and Hatband will match in many of the smart new outdoor ensembles for spring. The hat is a sports felt; the scarf and hatband are brilliant in color. (P. & A. photo.)

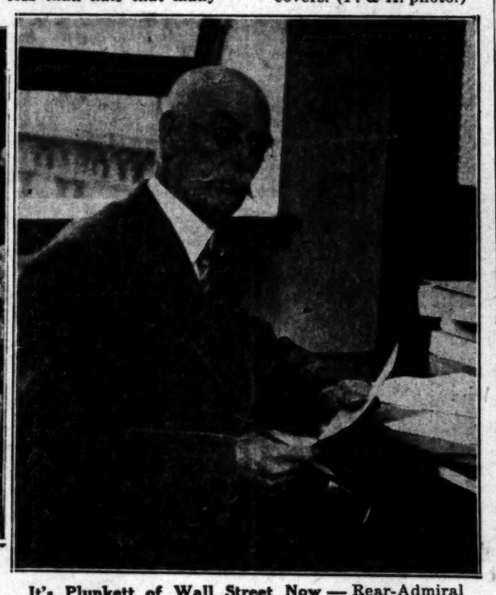

It's Plunkett of Wall Street Now — Rear-Admiral Plunkett, former commandant of Brooklyn navy yard, has entered a new field as plain Charles P. Plunkett. Recently retired, the ex-naval officer is now a broker in Wall Street. Photo shows him at his desk. (Herbert photo.)

Brains Back of Operations of a trio of San Francisco youths who have confessed to staging a number of daring hold-ups and robberies, was Mrs. Gertrude Law, the 16-year-old bride of one of the bandits. (P. & A. photo.)

A Boy Scout's Farewell — [illegible] Murphy, 13-year-old son of [illegible] John F. Murphy, is here shown giving good-by to his troup before leaves on a tour of Orpheum circuit playlet entitled "The Little Gi[illegible]

Hollywood's Well Known Screen Sisters, Dolores and Helene Costello, accompanied by their mother, left yesterday over the Southern Pacific on a brief vacation jaunt which will take them to Havana and through the Panama Canal on the new liner California.

OUR HISTORY IN PICTURES 959 President Arthur and Civil Service Reform. by J. CARROLL MANSFIELD

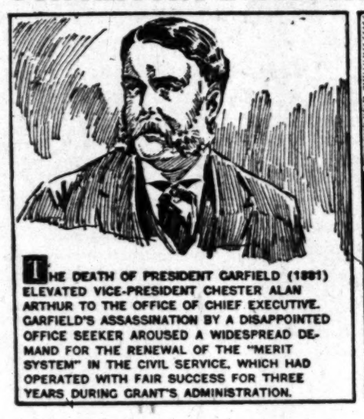

THE DEATH OF PRESIDENT GARFIELD (1881) ELEVATED VICE-PRESIDENT CHESTER ALAN ARTHUR TO THE OFFICE OF CHIEF EXECUTIVE. GARFIELD'S ASSASSINATION BY A DISAPPOINTED OFFICE SEEKER AROUSED A WIDESPREAD DEMAND FOR THE RENEWAL OF THE "MERIT SYSTEM" IN THE CIVIL SERVICE, WHICH HAD OPERATED WITH FAIR SUCCESS FOR THREE YEARS DURING GRANT'S ADMINISTRATION.

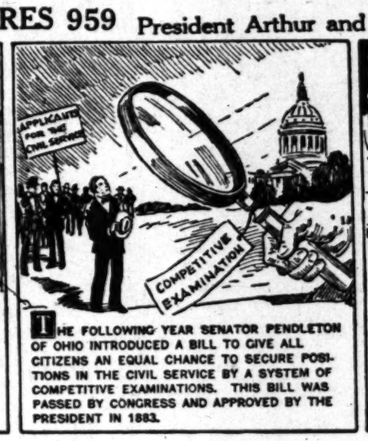

THE FOLLOWING YEAR SENATOR PENDLETON OF OHIO INTRODUCED A BILL TO GIVE ALL CITIZENS AN EQUAL CHANCE TO SECURE POSITIONS IN THE CIVIL SERVICE BY A SYSTEM OF COMPETITIVE EXAMINATIONS. THIS BILL WAS PASSED BY CONGRESS AND APPROVED BY THE PRESIDENT IN 1883.

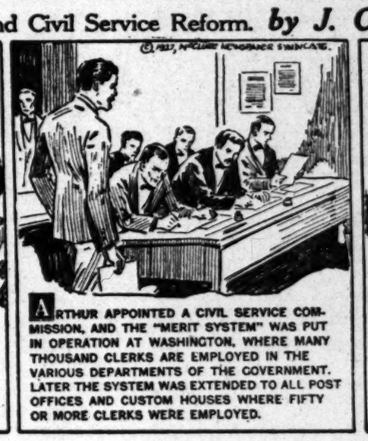

ARTHUR APPOINTED A CIVIL SERVICE COMMISSION, AND THE "MERIT SYSTEM" WAS PUT IN OPERATION AT WASHINGTON, WHERE MANY THOUSAND CLERKS ARE EMPLOYED IN THE VARIOUS DEPARTMENTS OF THE GOVERNMENT. LATER THE SYSTEM WAS EXTENDED TO ALL POST OFFICES AND CUSTOM HOUSES WHERE FIFTY OR MORE CLERKS WERE EMPLOYED.

THE MERIT SYSTEM BROUGHT AN END TO THE "SPOILS SYSTEM", THE OLD PRACTICE OF GIVING MINOR GOVERNMENT JOBS AS REWARDS FOR SERVING THE PARTY. HENCEFORTH ANY CITIZEN WHO COULD QUALIFY BY PASSING THE REQUIRED EXAMINATION WAS ELIGIBLE FOR A POSITION IN THE CIVIL SERVICE, REGARDLESS OF HIS POLITICAL AFFILIATIONS.

TOMORROW—THE PRESIDENTIAL ELECTION OF [illegible]

NAPING LAID O LIQUOR GANG

[illegible]men Taken Off Boat by Gun-Toting Band

[illegible]rs Fight Rum-runners and Capture Two

[illegible]ker Flees After Battle at Topanga Beach

[illegible]ed by rum-runners, police [illegible] because of his knowledge of [illegible]activities, John Kovalevosky, [illegible]an of 639 Upland avenue, [illegible], was spirited away from [illegible] yesterday and no trace of [illegible] been found. The Russian's [illegible]ant was moored alongside [illegible] Pedro wholesale fish mar[illegible]en a speedy motorboat came [illegible] a crew of armed men, and [illegible] forced to accompany them. [illegible]ing in the vicinity of Santa [illegible]land last Saturday night, the [illegible] was commandeered by rum[illegible] police say, and used in [illegible] a quantity of liquor. Ko[illegible]ky rowed a dory to the island [illegible]ones. It is reported, and [illegible]e permitted to return to his [illegible]e reported the incident im[illegible]ely on his arrival at San

TWO CAPTURED

[illegible] and deputy sheriffs work[illegible] the case believe the kid[illegible] to be part of a gang, two [illegible]n were captured at Topanga [illegible] Beach yesterday, while a [illegible]ounded in a hail of bullets, [illegible]s laid by Sheriff Traeger's [illegible] enforcement detail.

[illegible] two men captured at the [illegible]ill surprise raid gave their [illegible]s as A. B. Clift, 37 years of [illegible] Commercial street, and Al[illegible]Smith, 29, 122 Commercial

[illegible]rrest of the two men fol[illegible]a heated gun battle with of[illegible]nder Capt. [illegible] Benton, with [illegible] Sheriffs Hastings and [illegible]ster playing a leading role. At [illegible]as the officers sprang from [illegible]ding place in the rocks, [illegible]ners had just finished un[illegible]g the second dory-load of [illegible]ansported to the beach [illegible] a speedboat lying offshore, [illegible]g to Capt. Benton.

THEY OPEN FIRE

[illegible]s ordered to surrender the [illegible]opened fire, but were unable [illegible]ve the officers who took cov[illegible]ind near-by rocks.

[illegible] of the men eventually sur[illegible]ed but the third escaped un[illegible]d amid a shower of bullets [illegible] the officers' guns.

[illegible]dory, cast adrift in the me[illegible]e recovered and beached at [illegible]. Efforts to locate the speed[illegible]oat transported the liquor [illegible]e rum fleet to the dory [illegible]ailed success, as it disap[illegible]d in the early morning mists [illegible] officers could find a swift [illegible]atch to pursue it.

[illegible]thly Income [illegible]rtificates

[illegible]% [illegible] interest check [illegible]ery thirty days!

[illegible]ed for banks, trust [illegible]nds, title and in[illegible]rance companies. Always at par. Tax exempt.

Guaranty BUILDING & LOAN Association [illegible]LLYWOOD BLVD. AT IVAR [illegible] SIXTH FINANCE BLDG. SIXTH AT OLIVE [illegible] Million Dollars Resources

[illegible]P LOOKING YOUNG

[illegible]ment of keeping young is to feel [illegible]. To do this you must watch your [illegible] and bowels—there's no need of [illegible] a sallow complexion—dark rings [illegible] your eyes—pimples—a bilious look [illegible] lustreless eyes with no sparkle. [illegible] doctor will tell you ninety per cent [illegible] of bilious comes from inactive bow[illegible] and liver.

[illegible] Edwards, a well-known physician [illegible], perfected a vegetable compound [illegible] with olive oil as a substitute for [illegible] to act on the liver and bowels. [illegible] he gave to his patients for years. [illegible] Edwards' Olive Tablets are gentle [illegible] sure yet always effective. They [illegible] about that natural buoyancy which [illegible] enjoy by toning up the liver [illegible] the system of impurities.

[illegible] Edwards' Olive Tablets are known [illegible] olive color. 15c, 30c and 60c. [illegible]tment.

[illegible]ES WILL DISAPPEAR!

Guaranteed Method ABSORBS Them or Money Back!

[illegible] is a new, easy GUARANTEED [illegible] to get rid of piles. The J. C. Pile [illegible] was perfected by one who had [illegible] for 20 years—tried operations, [illegible] suppositories—almost every[illegible] without satisfactory relief. He [illegible] made thousands of tests of this [illegible] method on chronic pile sufferers [illegible] results that he makes an unlim[illegible] guaranty of satisfaction or money [illegible] You are the judge! So no mat[illegible] what you have tried—what your [illegible] disappointments have been—try [illegible] Method! It quickly stops pain, [illegible] and dries up the piles. Better [illegible] internal—and absorption and infinitely less [illegible] and painful. Price $1.00 per [illegible] at all good druggists.

J. C. Pile Remedy

ed Layers of Rocks are slowly but surely
majestic Grand Canyon of the Colorado
old ages and there is no danger that it
. taken in Monument Creek Canyon, near
come. (P. & A. photo.)

A Boy Scout's Farewell — Murphy, 13-year-old son of Attorney John F. Murphy, is here shown saying good-by to his troop before he leaves on a tour of Orpheum circuit in playlet entitled "The Little General."

ARROLL MANSFIELD

HE MERIT SYSTEM BROUGHT AN END TO
HE "SPOILS SYSTEM". THE OLD PRACTICE OF
VING MINOR GOVERNMENT JOBS AS REWARDS
OR SERVING THE PARTY. HENCEFORTH ANY
TIZEN WHO COULD QUALIFY BY PASSING THE
EQUIRED EXAMINATION WAS ELIGIBLE FOR A
OSITION IN THE CIVIL SERVICE, REGARDLESS
F HIS POLITICAL AFFILIATIONS.
TOMORROW—THE PRESIDENTIAL ELECTION OF 1928

Income
tificates

0%

rest check
thirty days!

banks, trust
itle and in-
companies,
s at par.
nept.

ranty

ociation
BLVD. AT IVAR
FINANCE BLDG.
AT OLIVE
Dollar Resources

OKING YOUNG

keeping young is to feel
so you must watch your
—there's no need of
complexion—dark rings
complex—a bilious look
eyes with no sparkle.
tell you plainly per cent
comes from inactive bow-

Hook, a well-known physician
pounded a vegetable compound
olive oil as a substitute for
to set on the liver and bowels.
gave to his patients for years.
Olive Tablets are gentle
yet always effective. They
their natural buoyancy which
ages by toning up the liver
the system of impurities.
Olive Tablets are known
color. 15c, 30c and 60c.
ggist.

WILL DISAPPEAR!

Method ABSORBS
or Money Back!

a new, easy GUARANTEED
of piles. The J. C. Pile
perfected by one who had
in years—tried operations,
ppositories—almost every-
unsatisfactory relief. He
hundreds of tests of this
formula, with such astonish-
results that he makes an unlim-
money back guarantee. If
not entirely satisfactory or money
on the 1st package, he will
have tried—what your
may have been—try
It quickly stops pain,
or internal—and ab-
be piles. Better
and infinitely less
Price $1.00 per
druggists.

J.C. Pile Remedy

JAYHAWKERS' SCIONS GATHER

Clan Recalls Argosy of Forefathers

Yesterday and Today

Above—Dorothy Ellen Wright and Henry Doty, 74 years of age, youngest and oldest descendants of Jayhawkers at reunion, showing only shotgun carried by party. Below—Miss Lillian Mines and diary which recounted events of journey.

TWENTY-FIVE direct descendants of the "Jayhawkers," band of pioneers from Galesburg, Ill., who came to the California gold fields in 1850, held a reunion yesterday at the Del Valle ranch, near Castaic Junction, on the spot where the survivors of the party were rescued by the father of the present owner, Senator R. F. Del Valle.

Among those who celebrated yesterday are William A. Wiley of Long Beach, whose grandfather, Capt. Haynes, was one of the leaders of the party; Henry Doty of Lompoc, who exhibited his father's shotgun, the only one carried from Galesburg, and Frank Doty of Santa Barbara, sons of Capt. Ed Doty, the other leader of the pioneers, and E. W. Mecum, in charge of the gathering, whose father was a member of the expedition.

HALLOWED GROUND

"We are standing on the spot where nearly eighty years ago our fathers and grandfathers were rescued after the perilous trek across Death Valley," said Mr. Mecum when swapping of yarns had temporarily ceased, "and it is fitting that we should pay homage to our sires who braved the dangers of the desert to make possible the early settlement of California."

He described the route of the travelers from Galesburg through Des Moines to Omaha and the Platte River country, thence to Salt Lake City.

At Salt Lake City the Jayhawkers joined a larger party and started south. On the edge of the desert the party split, some returning while the more fearless pushed on.

TALE OF HARDSHIP

For fifty-two days the expedition wandered across the desert, leaving their covered wagons when the oxen could no longer pull them through the sand. One by one the oxen were killed for food and the survivors had been fasting for several days and the last of the water had been consumed three days before the party came through San Francisquita Pass and sighted the Del Valle ranch, then embracing 45,000 acres, one of the large Spanish grants, on which is situated Camulus Rancho, the home of Ramona.

TRADITIONS RELATED

Each of the descendants was introduced and told of some interesting anecdote connected with the expedition. The guest of honor was ex-Representative George Prince of Illinois, present owner of the original farm owned by Asa Haines, one of the organizers and leaders of the Jayhawkers.

A letter from Charles F. Lummis, founder of the Landmarks Club of California, was read, in which he said that the first portrait he ever made of anyone was that of Rev. J. W. Brier, one of the Death Valley party, in the old Times' office in the Temple Block in 1885.

Considerable interest was displayed in the diary which was kept by Capt. Haines on the march through Death Valley, containing an account of the sufferings of the party and an entry telling of the burial of $6000 in the desert by Tom Shannon, who found the gold too heavy to carry. A party returned later to locate the gold, but was unsuccessful.

Senator Del Valle, although not able to be present, sent greetings and assured them that within the year a memorial shaft will be raised on the site of the old campground of the Jayhawkers.

GENEROSITY IN BUSINESS ADVOCATED

Hardware Merchants Told to Share Profits and Give Freely to Charities

"Success in a commercial enterprise being due largely to honest, efficient employees and the patronage of the public, it is the duty and should be the pleasure of a successful merchant to make each of his employees a profit-sharer in his business and to donate a large share of his income to the welfare of his community," Hamp Williams, a hardware merchant of Hot Springs, Ark., in an address on "Organization and Management" told the convention of the Southern California Retail Hardware Association at the Southwest Building yesterday.

Other speakers included H. L. Boyd, secretary of the association, who spoke on "Business Control," and Llew S. Soule, editor of Hardware Age, who compared business conditions of 1900 with conditions today, pointed to the difference of twenty-two hours in the average work-week and emphasized the need for greater efficiency and more intensive advertising to compensate for the loss of time.

Mr. Soule and R. W. Atkinson, who is president of the National Retail Hardware Association, will be among the speakers at the session this afternoon, at which officers will be elected. The hardware exhibit will open to dealers and the public from 10 a.m. until 10 p.m. today.

Esperanto as Aid to Trade Given Praise

Southern California's trade with the Orient will be facilitated greatly by a study of Esperanto, according to Parley P. Christensen who, in an address at the City Club yesterday, advised members of the Chamber of Commerce to learn that tongue and teach it to merchants, manufacturers and agriculturists of the Southland.

Predicting that within a few years Esperanto will be employed almost universally in the fields of business, diplomacy, romance and religion, the speaker said this language is doing much to bring about international good will and that it is destined to accomplish among nations that understanding and sympathy which are prerequisites to permanent peace.

In an address eulogizing Washington, Hugh Pomeroy, president of the City Club, called attention to the cartoon printed in yesterday's issue of The Times and declared that it expresses the sentiments of all good citizens toward those who would seek to slander the Father of his Country.

Barker's Wife Has Operation

Mrs. Reginald Barker, wife of a motion-picture director, yesterday was recovering from a major operation performed in the morning by Dr. Clinton Foath at California Lutheran Hospital.

Mrs. Baker, before her marriage, was known as Clara Williams.

MARRIAGE MARTS FACE POSTAL BAN

Mail Authorities Pushing Quiz of Agencies Luring Southland Lovelorn

Marriage mart information passing through the United States mail under plain, concealing wrappers and in which alluring and beautiful women with money are advertised to recipients of the "market sheets" is the subject of a secret Federal investigation that has been under way for some time in Los Angeles and the Southland, it was learned last night.

Under-cover Postoffice Department operatives are known to have accumulated evidence that may lead to government action which quietly and without court procedure practically will put out of business a number of so-called matrimonial bureaus that have been under scrutiny.

"Seventeen-year-old girl with $25,000 wants husband;" "woman of 36 years and $25,000 fortune hopes to acquire mate" and "widow of uncertain age, but with $70,000 longs for companion" are said by the government operatives to be typical of the "take-ons" used in describing the offerings of the tip-sheets to those who wish women—or wish a chance at the money of mate-seeking women of incautious age and sentimentality. Women of from 17 to 60 years of age are variously advertised in publications that the agents acquired.

As a consequence, government machinery now is at work whereby mail addressed to such agencies as are determined by the operatives to have been bordering on plain fraud will be returned to the sender without having been moved toward delivery to addressee.

One such concern under particular scrutiny may be the subject of a "fraud order" by Postmaster-General New at Washington. Under this order, it no longer could conduct its business through the United States mail.

The inspectors do not contemplate under their plan of action any expose of those who are advertised in the sheets, unless court action and consequent public notice should cause such disclosure, it was said.

Some of the information acquired by the operatives contains much complaint about results of use of the bureaus in question, they said.

Couple Charged With Blackmail

Declaring that he has been the victim of a badger game, R. E. Alguire of 1106½ South Main street yesterday appealed to police to arrest the man and woman who, he says, obtained $250 from him.

According to Alguire's story, he met a man and woman who said they were husband and wife, and invited them to his home. The woman, saying that her husband had no car, asked Alguire to drive her to various real-estate agents in search for a house.

The woman, so Alguire says, had him drive her to her home where the husband was waiting. At the point of a gun, Alguire says he was forced to write a check for $250 and call up his bank to verify the check.

Police were given the name of the couple and a search is being made.

MONCADO SPEAKS SUNDAY

Former residents and citizens interested in the future development of the Philippine Islands will have a lecture on "How to Obtain Philippine Independence" at 2 p.m. Sunday by President Moncado at the headquarters of the Filipino Federation of America, Stack Building.

CRIMINAL GIVES CRIME CURE

Tip O'Neil Tells Dr. Miller All "Floaters" Should Be Interned and Trained to Usefulness

"Every unemployed man, especially the floater or vagrant, should be conscripted," according to a plan outlined by one of the inmates of Folsom prison for improvement in the administration of criminal justice and the prevention of crime.

And Dr. Justin Miller, dean of the college of law of the University of Southern California, and member of the California Crime Commission, believes there is merit in the idea.

Not long ago Tip O'Neil of Los Angeles, known at Folsom as Jimmy Byrne, wrote Dr. Miller and in replying to his letter Dr. Miller asked O'Neil for suggestions of methods that might be applied practically to the rehabilitation of the criminal. O'Neil's reply so interested Dr. Miller that he intends to discuss it with the Crime Commission at its next meeting.

Dr. Justin Miller

INTERNMENT URGED

O'Neil's letter continues: "Intern them (the unemployed and floaters) in cantonments (there are lots of them crumbling from disuse all over the country.) During the process of rehabilitation give them the same training that our conscripted soldiers and sailors had. Release none until congenial employment is found and accepted. Put retired naval and military officers command of actual physical training of these men and let physical and mental hygiene experts have an inning with these unfortunates."

He further suggests that the persons confined in these camps should form societies like the Young Men's Christian Association for "co-operation spells success in every line of endeavor." He believes that first offenders should also be sent to the camps and never to prison, and he concludes with the observation that "a sound body means a normal mind, decent clothes and good food promote self-respect and that's all there is to it."

IDEA HAS MERIT

The idea of conscription and military training, says Dr. Miller, is a radical departure from present methods, but he believes it has possibilities. Such a plan would assist greatly in the administration of criminal procedure because it would be a crime preventive and detector. The boy out of work who easily turns to crime, the old offender and all between those extremes, he thinks, would be picked up before they had committed crimes instead of afterward. The mentally unsound would be found out and put in the proper places, and the physically unfit would be given proper care.

Dean Miller declares he is hopeful that something really worth while may grow out of Tip O'Neil's suggestion.

"TRIANGLE" NOW FOUR-CORNERED

Wife of 'Other Man' in Balm Action Seeks Divorce

Alienation Plaintiff's Spouse Named Co-respondent

'Dilapidated' Shirt Figures in Suit for Freedom

Triangular litigation involving Jerome M. Higman, Archie A. Roberts and Roberts's wife, Julia Roberts, became a four-cornered affair yesterday when the filing of a divorce suit by Mrs. Mattie B. Higman was recorded in the office of the County Clerk.

MRS. JULIA ROBERTS

Several months ago Robert filed suit against Higman, demanding $15,000 for the asserted alienation of the affections of Mrs. Roberts. His complaint was a brief document wherein he simply related that Higman had stolen the love of Mrs. Roberts and that her affection was worth $15,000 to him.

Mrs. Higman, in her divorce complaint naming Mrs. Roberts as co-respondent, goes into more detail. She says that toward the end of August, 1926, her husband came to their home at 2849 Exposition Boulevard, after an absence of several days, wearing a "dilapidated" shirt, and driving a muddy car with liquor bottles rolling on the floor.

His explanation was elaborate, Mrs. Higman says. He told her that he had been in Mexico on business, that he had struck a boy with his car on his way back home, had been arrested by a lot of Mexican soldiers at the border, taken back to Tia Juana and jailed, not being released for some time, she relates. That, he explained, was why his shirt was dirty, the complaint recites. His car was muddy because he had lent it to some merry-making friends in Mexico and the liquor bottles were theirs.

MRS. MATTIE B. HIGMAN

But Mrs. Higman says she learned later that he had been at Watsonville with Mrs. Roberts.

Higman's wife says he owns property worth $125,000. She asks for alimony of $400 a month and a "reasonable fee," for her attorney, William S. White. White also represents Roberts in the alienation suit.

Victor Walberg, Pioneer Tailor of City Passes

Victor Walberg, 63 years of age, church worker and a merchant tailor in Los Angeles for the past thirty-five years, died from pneumonia yesterday at his home at 405 North Avenue 66.

The deceased was a member of the firm of Walberg Brothers, tailors, and a deacon of the Temple Baptist Church.

Funeral services will be conducted Friday at 10 a.m. from the chapel of Brown Brothers undertaking parlors, with interment in Hollywood Cemetery. Surviving are a widow, Mrs. Sophia Walberg; a daughter, Mrs. Ernest Bacon of Watsonville; two brothers, Alfred and Carl Walberg of Los Angeles, and two sons, Paul Walberg of Los Angeles and Harold Walberg of Fullerton.

Seventh at Olive

B. H. Dyas Co.

FAber 2020

After March Third—"Two Stores to Serve You"

TOMORROW—NOT TODAY!

Entire Stock of Remnants

Plain and Fancy Silk Weaves—Novelties
Woolen Fabrics—Usable Lengths

1/2 Price

THE SILKS — New, Springtime successes — prints, suede crepe, crepe de chine, georgettes, fancy taffetas, all colors and plenty of black and white in coat and dress weights. Usable weights for coats and frock lengths that one needs to use for models of the Springtime mode. All widths.

THE WOOLENS — Fashion favored fabrics of this very season and the one coming—not old—just the ones that have caused active buying and these very useful remnants remain for the early shoppers Friday. Jerseys, tweeds, flannels, kashan fabrics and others of equal smartness. All widths.

THE DYAS CO.—SECOND FLOOR

Neckwear of Appealing Newness

Featured $1.00 Friday

Just arrived for this Dyas-Specialized event. The newest neckwear consisting of collar and cuff sets, separate panel collars, vestees. The fashion-wise know just how much "in style" these dainty accessories are and these will appeal to them especially. Real and machine laces, also crepe de chine in white and colors fashions the smartest round and V neckline collars.

THE DYAS CO.—STREET FLOOR

Cotton Remnants

Tub Fabrics—Rayon—Linings

1/2 price

A rainbow of colors in the most wonderful fabrics and the most usable lengths offered at only one-half price just as the season for these fabrics arrives. Just proof of the Dyas value-giving policy. Be early!

Crepes *Brocades* *Dimities* *Swisses*
English Prints *Percales* *Plain or Printed Voiles*
Ginghams *Flannels* *Lingerie Fabrics* *Linings*
Embroidered Voiles *Plain and Fancy Rayons* *White Fabrics*

THE DYAS CO.—SECOND FLOOR

Hand-Blocked Squares—Scarves

Imported $4.95 Special!

Their newness proclaimed in every color and gay design. Just arrived and waiting to be shown in this Special Dyas Event. Wonderful quality silk as well as georgettes and crepes.

The foremost fashion approved accessories for Spring and these are truly the loveliest we have sen. Hand-blockd and French hand rolled hems—everything that characterized scarves usually much higher in price.

THE DYAS CO.—STREET FLOOR

FABRIC GLOVES
Clearanced
95c pair

Suede fabric gloves that are smart looking and yet so practical for the woman who drives or appreciates the economy of washable gloves. Turn down cuffs, contrasting embroidery in beige, sand, almond or gray.

THE DYAS CO.—STREET FLOOR

KID GLOVES
French
$1.00 pair

Imagine a clearance of French kid gloves at only $1 a pair! The modish two-clasp style in black, white or brown. These gloves never were made to be sold at any less than three times this modest pricing. Sizes 5¼—5½—5¾.

THE DYAS CO.—STREET FLOOR

The London Shop Clearance Event

Smart sportswear offered at drastic reductions because it is soiled from handling or display.

25 Blouses only $1.00 each
1 English Suede Jacket, $5.00
6 Knitted Coats, now $10.00
12 Hats to clear at $1 each
13 Smart Tweed Suits, $15.00

The wise will be early.

LONDON SHOP—LOWER STREET FLOOR

Metal Rayon or Knit Slips, $1.85

Excellent values these. Just as the season of sheer dresses arrives and slips become a necessity in every well planned wardrobe. These are beautifully made and the Knit slips have deep shadow-proof hems. Peach, orchid, copen, brown, black, grey and red. A few—best choose early.

THE DYAS CO.—STREET FLOOR

Art Needlework Remnant Event

A wide variety of articles that take just a few minutes to complete and at these drastic savings prices they will interest every needle woman.

Curtains, $3.25 pair

Theatrical gauze stamped for cut felt applique. Blue, rose, green, rust, natural. Felt trimmings and chart included.

House Aprons, $1.00

Unbleached muslin with gay bindings of green and checked gingham to lend charm. Very easy to finish with simple stitchery.

Frocks, $1.10 to $1.85

Designs that mothers of tots 2 to 6 will love to embroider. Voiles, English prints, tissue gingham in summer colors.

Boudoir Shades, $3.50 ea.

Hand made shades of georgette in pastel and boudoir colors. Oval, round or square, beautifully finished. New and very special!

THE DYAS CO.—FIFTH FLOOR

New Type Dress for Times Want Ads

Again setting the pace in the constant aim to give utmost service to readers, Times Want Ads today appear in an entirely new type dress. This new type was selected after several months of investigation and experimenting, in a nation-wide survey made with the co-operation of the American Optical Company. The single purpose of this survey was to select the best type suitable for newspaper use, combining maximum clearness, legibility, freedom from ink blurs and beauty. The type selected, in which Times Want Ads are printed today for the first time, received 3297 votes out of a total of 3766 cast by the eye specialists consulted.

WANT-AD INDEX

	Page.
LOST AND FOUND	10
SPECIAL NOTICES	10
TRAVEL OPPORTUNITIES	10
AUTOS FOR HIRE	10
BEAUTY SHOPS	10
PERSONALS—Business	10
BUSINESS ANNOUNCEMENTS	10
EDUCATIONAL	10
CONTRACTORS, BUILDERS	10
WANTED—Help, Male	10—11
WANTED—Help, Female	11
WANTED—Help, Male, Female	11
WANTED—Agents, Canvassers	11
EMPLOYMENT AGENCIES	11
WANTED—Situations, Male	11
WANTED—Situations, Female	11
WANTED—Sits., Male, Female	11
WANTED—To Rent	11
TO LET—Rooms	11
TO LET—Hotel Rooms	11
TO LET—Rooms and Board	11
TO LET—Housekeeping Rooms	11
TO LET—Apartments	11—12
TO LET—Flats	12
TO LET—Houses, Furnished	12
TO LET—Bungalows in Courts	12
TO LET—Houses, Unfurnished	12
TO LET—Beach Property	12
TO LET—For Business	12
TO LET—Miscellaneous	12
TO LET—Flats, Apartment and Houses, Furniture For Sale	12
FURNITURE	12
SEWING MACHINES	12
MUSICAL INSTRUMENTS	12—13
RADIO EQUIPMENT	13
MACHINERY	13
FOR SALE—Miscellaneous	13
BOATS, YACHTS, ETC	13
AIRPLANES, AERONAUTICS	13
SWAPS—All Sorts	13
AUTOMOBILES	13
HORSES, MULES, CATTLE	13
POULTRY AND SUPPLIES	13
PETS AND SUPPLIES	13
HOUSES—For Sale	13—14
HOLLYWOOD	14
BEVERLY HILLS	14
GLENDALE	14
BURBANK	14
PASADENA	14
ALHAMBRA	14
SOUTH PASADENA	14
EAGLE ROCK	14
HIGHLAND PARK	14
HUNTINGTON PARK	14
INGLEWOOD	14
SANTA MONICA	14
CITY LOTS—For Sale	14
APARTMENT, FLAT	14
BUSINESS PROPERTY	14
INDUSTRIAL PROPERTY	14
INCOME PROERTY	14
SUBURBAN ROPERTY	14
BEACH PROPERTY	14
POULTRY RANCHES	14
COUNTRY PROPERTY	14—15
MOUNTAIN, CANYON	15
EASTERN, NORTHERN	15
SAN FRANCISCO PROPERTY	15
SAN DIEGO PROPERTY	15
OIL PROPERTY	15
ORANGE, LEMON, WALNUT	15
STOCK AND DAIRY RANCHES	15
REAL ESTATE—Miscellaneous	15
ACREAGE FO RSUBDIVISION	15
WANTED—To Purchase Real Estate	15
FOR EXCHANGE—Real Estate	15
MONEY TO LOAN	15
AUTO LOANS	15
MONEY WANTED	15
MORTGAGES, TRUST DEEDS	15
MINES AND MINING	15
HOTELS, ROOMING-HOUSES	15
APT.-HOUSE BUSINESSES	15
BUSINESS INVESTMENTS	15—16
BUSINESS OPPORTUNITIES	16
BUSINESS OPPORTUNITIES Wanted	16
LEGAL NOTICES	16

WANT-AD RATES

EFFECTIVE JANUARY 1, 1927

Rates per line insertion, 30 consecutive times, 21c Daily, 27c Sunday; 7 to 29 consecutive times, 22c Daily, 28c Sunday; 3 to 6 consecutive times, 24c Daily, 30c Sunday; ONE TIME, 34c Daily, 40c Sunday.

SITUATIONS WANTED, 7 or more consecutive times, 16c Daily, 19c Sunday; 3 to 6 consecutive times, 17c Daily, 20c Sunday; ONE TIME, 24c Daily, 27c Sunday. Advertisements for the subheadings, "PAINTING, DECORATING, CARPENTERING," "DRESSMAKERS & SEAMSTRESSES" and "NURSES" are not classified as Situations Wanted Advertising and will be charged for at the General Want-Ad Rates, 34c Daily and 40c Sunday.

"NOTICES OF SPECIAL INTEREST," "SOCIETY MEETINGS," "PERSONALS," "SPECIAL NOTICES," "STOCKS AND BONDS," "STREET IMPROVEMENT BONDS," "MONEY TO LOAN—DIAMONDS & JEWELRY," "PHYSICIANS," "MEDICAL," "SANATORIUMS" and "BATHS & MASSAGE," 30 consecutive times, 23c Daily, 31c Sunday; 7 to 29 consecutive times, 27c Daily, 33c Sunday; 3 to 6 consecutive times, 30c Daily, 38c Sunday; ONE TIME, 43c Daily, 50c Sunday.

EMPLOYMENT AGENCIES, MOTION-PICTURE ADVERTISING, etc., under any classifications, 30 consecutive times, 25c Daily, 33c Sunday; 7 to 29 consecutive times, 27c Daily, 37c Sunday; 3 to 6 consecutive times, 30c Daily, 40c Sunday; ONE TIME, 43c Daily, 50c Sunday.

Advertisements on rate-holder rates on application.

All advertising from outside of Southern California:

30 times, 28c Daily, 40c Sunday; 7 times, 30c Daily, 45c Sunday; 3 times, 33c Daily, 50c Sunday; 1 time, 43c Daily, 60c Sunday.

MINIMUM CHARGE 2 LINES

To estimate the cost of want ads count 5 average words per line. Words containing more than 6 letters should be counted as two words.

Advertisers should retain receipts given by The Times for payment of Want Ads, as no mistakes will be rectified without them.

Cancellation of advertisements before appearance cannot be guaranteed to take effect until after the advertisements have appeared once. Countermands must be received by 2:30 p.m for daily issue and 6 p.m. Friday for Sunday Times.

Rates for display advertising will be furnished on request.

The Times will not be responsible for more than one incorrect insertion of any advertisement ordered for more than one time.

The inadvertent omission or incorrect publishing of advertising will be rectified only by cancellation of the charge made for the service rendered.

Friday, 6 p.m., is closing hour for the early issue of the Sunday Times.

WANT-AD COLLECTION BOXES may be found in the following buildings:

Board of Trade Bldg., 111 W. 7th.
Brack Shops, 521 W. Seventh st.
Braun Bldg., 1240 S. Main st.
Broadway Central Bldg., 424 So. Broadway
Bryson Bldg., 145½ S. Spring st.
Busch Bldg., 680 S. Vermont.
Byrne Bldg., 253 S. Broadway.
California Bldg., 205 S. Broadway.
Chapman Bldg., 756 S. Broadway.
Columbia Trust Bldg., 313 W. 3rd.
Cotton Exch. Bldg., 3rd & Main.
Douglas Bldg., 257 S. Spring st.
Delta Bldg., 426 S. Spring st.
Detwiler Bldg., 412 W. Sixth st.
Edwards & Wildey Bldg., 609 S. Grand ave.
Grant Bldg., Fourth & Broadway.
Hellman (H. W.) Bldg., 4th-Spring.
Hellman (I. W.) Bldg., 411 So. Main.
Hibernian Bldg., 4th & Spring.
Higgins Bldg., Second & Main.
Hillstreet Bldg., 815 S. Hill.
Johnson (O. T.) Bldg., 4th-Bdwy.
Knickerbocker Bldg., 643 S. Olive.
Lane Bldg., 8th and Spring.
Lankershim Bldg., 126 W. Third.
Laughlin Bldg., 315 S. Bdwy.
L. A. Ry. Bldg., 11th & Bdwy.
Loew's State Bldg., 707 W. Bdwy.
Pacific Electric Bldg., 6th & Main.
Pacific Mutual Bldg., 523 W. 6th.
Pershing Sq. Bldg., 448 S. Hill.
Rives-Strong Bldg., 9th & Main.
San Fernando Bldg., 406 S. Main.
Security Bank Bldg., 6385 Hollywood Blvd.
Severance Bldg., 105 W. 6th st.
Silent Bldg., 735 S. Hill st.
Stack Bldg., 4th & Broadway.
Sun Finance Bldg., 510 W. 6th st.
Title Guarantee Bldg., 220 W. 6th.
Van Nuys Bldg., 210 W. 7th st.
Western Mutual Bldg., 321 W. 3rd
Wright-Callender Bg., 403 S. Hill.
Y.M.C.A. Bldg., 715 S. Hope st.

TIMES TELEPHONE
MEtropolitan 0700
TIMES MAIN OFFICE
Corner Broadway and First street.
TIMES BRANCH OFFICE
621 South Spring street.

LOST—FOUND

LOST, FOUND, STRAYED— And Stolen —2

BAG, tan, containing dress material, pair black pumps, various other articles, lost between 7th ave. & El Patio parking station. Reward. Ph. 595303.

BAG—Coin. Brown Mexican leather, probably lost nr. Beverly & Edenburgh Monday eve. Rew. 122 S. Edinburgh. WH. 8951.

BAG lost, gold beaded, Monday night at 5th & Serrano or 8th & Cloverdale. Reward. OX. 5585.

DOG LOST—
BROWN PEKINGESE
AT ALVARADO & WILSHIRE
$50 REWARD.
CALL APT. 108. DR. 5606.

DOG lost from 719 N. Alpine Drive, wire-haired terrier, brown face, black spot on tail, named Scrap. Reward. OX. 4724.

DOG lost, black police puppy, 2 mos. old, brown spotted feet, from 342 N. McCadden Pl. Liberal reward. OR. 8427.

DOG lost, brindle bull, male 6 yrs. old, white markings, screw tail. Name "Bill." Reward. DU. 9593.

DOG lost, near Little Tujunga, white female fox terrier with black ears & tail. Phone OR. 5747.

DOG—Male German police. Gray, tan and black, cut on 1 ear. No collar. WH. 4129.

DOG lost, police, 3 mos. old, black and tan; leather strap around neck. Reward. RO. 0739.

DOG lost, Boston male puppy, black & white. Reward. 440 Rialto, Venice 61876.

DOG lost, fem. toy bull, 8 mos. Ans. Patsy. Vic. 37th & Wstn. Feb. 7. Reward. UN. 6641. 1747½ 37 st.

DOG, French bull dog, strayed from vicinity 5th & Oxford. Finder please phone TR. 1075.

DOG, red Pekingese, old, partly blind. Sat., Bev. Hills. OX. 3724. Rewd.

DOG, large tan police, black back, sore ear tips. BE. 0043. Reward.

DOG lost, Boston bull, female; name "Queenie." Reward. FI. 0177.

DOG lost, Boston bull, name "Mike." Return. 4062 W. 7th. FI. 0212. Rew.

DOG found, nr. Baldwin Pk. Young Airedale, male, no collar. WH. 2328

DOG, wire-hair terrier, "Micky". Grn. collar lic. 6051. Rew. WH. 8012.

DOG lost. Sm. brown cocker Spaniel. Answers to "Tut." Rewd. FI. 0603.

DOG lost, black male Scottish terrier, name "Cub." Reward. OX. 0420.

FUR, stone marten, Fremont ave., So. Pasadena bet. Monterey Rd. & Mission st. 1128 Fremont. Terr. 2866. Reward.

HANDBAG. Will the person who was seen to pick up a ladies' handbag in the washroom of the Broadway Dept Store at 2:40 p.m. Monday return same intact to the lost and found office of the above store. No questions will be asked.

KODAK LOST, WED. NEAR REDONDO. REWARD. C. B. JACKSON, GARDEN COURT APT., HOLLY'D. HE. 1141.

MONEY lost in small address book, Sat., on Bdwy. Teacher's salary. Reward. Call 582328.

NECKLACE lost, gold choker, in or near parking space of Sears-Roebuck store at Vermont & Slauson. Feb. 16. Heirloom. Reward. Address R. box 182, Times office, or Hotel Ironton, Torrance, Calif.

NECKLACE, pearl, lost in front of 1716 E. 60th st. Reward. 854 S. Mansfield ave. Ph. OR. 8710.

PIN, large cameo, lost in May Co. Monday. Rewd. Mrs. Smith, OX.2456

PURSE, large tan, lost somewhere on "P," "V" or Melrose "R" cars or at drug store cor. Pico, & Crenshaw Cont. 2 bank books, $9 currency & val. papers. Reward. Ph. OR. 3423.

RAIN-coat lost on Pico Blvd., btwn. Spaulding & Western aves. Reward. 608 N. Serrano. HE. 8233.

RING, white gold with blue stone, lost in United Artists Theater Wed. afternoon. Good reward. Address X. box 346, Times Branch.

SPECTACLES lost, horn-rimmed, Sunday, probably in Griffith Park. MASKEY, GL. 4161.

LOST, diamond and platinum circlet, jeweler's name on back, Black Starr & Frost. Notify Chapman, Park Hotel, 6th & Alexandria st. Reward.

DIAMOND BROOCH lost, pearl, in center. Liberal reward. Mrs. Daniels, 910 San Vicente Blvd., Santa Monica. Ph. Santa Monica 23606.

MALE Lewellyn setter, has leather collar with nickel studs. Answers to name "Dan." Lost Thurs. about 9 p.m. Reward. AN. 8109.

LOST, valuable papers, identifiable by name F. M. Rogers, 617 S. Mariposa. Suitable reward. Ph. FI. 4418.

BEADED bag lost, white, vicin. 5th & Norton or at Biltmore Hotel Mon. eve. Ph. BE. 3706. Reward.

LOST—Platinum pin, 1 large, 2 small diamonds. Reward. Blackstone Hotel, Long Beach.

LADY'S purse, with R. R. ticket, in taxi. Reward. Gough. DU. 6081.

NOTICES—MISC.

BEAUTY SHOPS— And Woman's Sphere —3-X

??OVERWEIGHT??

OUR BLOOD WASH POSITIVELY Reduces parts desired. Massage: Marathon, intestinal, cabinet bath. Gymnasium. 747 S. Hill. Rm. 217.

FREE MARCEL OR FINGER WAVE—with Hair-A-Gain Treats. $5—PERMANENT WAVE—$5 ROSE GREY BEAUTY SHOP 617 W. 7th. Rm. 222. TU. 8179.

PERMANENT WAVE $5
636 LOEW'S STATE BLG. VA 4033

WHY look old? when we can eliminate all wrinkles & give a youthful complexion? Mouser's, 602 Brack-Shops

BEAUTY SHOPS— And Woman's Sphere —3-X

SPECIAL Per. Wave $6. No water or finger wave necessary. Guaranteed. MacDonald's College, 733 S. Broadway. MEt. 6421.

Physical Education 3XB

VINA, Scientific defense, beauty, art by world's champ. lady boxer. J. La Mar, 6778 Hollywood blv. GR. 8175.

SPECIAL NOTICES— Miscellaneous —3

TO GOLF GREENS COMMITTEES, VISITING GOLF ENTHUSIASTS and GOLF COURSE EMPLOYEES:

Watering costs on fairways are cut to a fraction of present expense by installing our remarkably efficient SNAP-VALVES and QUICK COUPLERS. One man can do the work formerly required of three, and saving in hose is a tremendous item. Pressure can be regulated so that the flow is uniform over entire course, no matter how rolling. See this novel device at our office or write for new descriptive folder. SNAP-VALVE COMPANY, 308 National City Bank Bldg., 8th and Spring, L. A.

Baths and Massage —3-A

SWED. Mass., cab. sweat, shwr. vibration, internal bath, gall bladder drain, stom. wash, drugless heal. Reas. 424 S. Bdwy. R. 209. VA.1785.

CHIROPRACTOR, SWED. MASSAGE, sun ray. 700 S. La Brea. Office 200. Cor. Wilshire. OR. 0302. Open Sun.

SUN ray, chiro., massage, etc. & steam sweat. 542 S. Bdwy. Rm. 810. Hrs. 10-6. Sun. 10-3. TU. 6409.

DR. NOON & Isham, nurse, elec. vapor sweat, sun ray. Hrs. 9:30-7. Sun. 11-3. 1012 Calif. Bldg., 2nd&Bdwy.

MASS., baths, sweats, salt glow, expert nurse. 10 a.m.-11 p.m. 1257 W. 7th. Open Sundays. DR. 9588.

TRAINED nurse, therap., massage. 336 W. 3rd. 510 Fay Bg. 9 a.m.-8 p.m.

EXPERIENCED Osteopath will give part time as attendant & companion in private home. DU. 0228.

EXPERT European masseuse. Private NELSON, MU. 7867.

SCALP massage & manicuring. 812 Orpheum Theater Bldg., 9th-Bdwy.

INSTITUTE Swedish massage, 223 UN. League Bg. 2nd & Hill. VA. 0270.

CHIROPRACTIC adj. & Swedish massage. Hrs. 10 to 5:30. 220 W. 11th.

NURSE, reducing, scientific, beneficial mass. GL. 7316. 1754 N. VINE.

REAL Swedish mass., grad. nurses, chemical, intest. baths. DR. 5930.

SCIENT. Masso. Ther. Mrs. McFarland 1020 W. Pico. Apt. 112. AT. 9593.

MASS., Violet ray & vibratory, 1306 W. 11 st. Apt. 5. Hrs. 10-7. L. car.

HIGH frequency VIOLET RAY 10-6. Mrs. Curtis, 922 W. 6. Apt. 7

NURSE, SPECIAL MASSAGE, NERVOUS, MENTAL. DRexel 3420.

MAGNETIC masseuse, trained nurse, take patient my home. AT. 6574

NU—Method Foot Massage. 325 Lissner Bg., 524 S. Spring. 10-6

ELECTRIC cabinet bath. Massage 456 SO. WESTERN. WA. 1709.

Frances E. Wells, Chiro. R. 318 Haas Bg. 219 W. 7. VA. 9914. Hrs. 9-5.

STEAM shower bath and massage. 522 Stack Bldg. 10-6. Sunday 10-4.

SPINALENE mass., treat., delightful, effective. Service Dept., DR. 8406.

MASSAGE treatments. 617½ S. Brand Blvd. Glendale. Hrs. 10-5, 7-9.

Medical —3-B

Drs. Shores & Shores

501 Met. Theater Bldg., 6th & Hill. Catarrh, deafness, head noises, hay fever, asthma, rheumatism, eczema, piles, epilepsy, goiter, nerves, blood, skin, lungs, heart, stomach, bowels, bladder, kidneys, liver specialty. 34 yrs. Hrs. 9-5, eves. 6-8 Sun. 10-12.

MAN DOCTOR
EXAMINATION FREE
219 Douglas Bldg., cor. 3rd & Spring

DR. ELSIE HAIGLER, phys. & surg. Spec. women's diseases. 318 Ferguson Bg., 3rd & Hill. VA. 6841, 10-5.

Sanatoriums, Hospitals, Etc.—3-C

PLEASANT home for aged invalids. Graduate nrs., reas. rates. YO. 1337

Society Meetings —3-D

CANADIAN-American party every Thurs. eve. Hollyd. Roof Ballrm., 1549 N. Vine. Danc. cards. GL.3849.

Chiropractic —3-J

THIS ad & $10 good for $25 course 12 treat. Dr. Barton, D.C. 408 Spreckels Bldg., 714 S. Hill. VA. 7943.

Optometry —3-K

RIGHTLY FITTED GLASSES $4.50. Pex Reading lenses, shell frame, $10. Kryptok (double vision lenses.) Bring this advt. for these minimum prices. DR. C. L. McCLEERY, Optician. 539½ So Broadway. (Hotel Milton.)

TRAVEL OPPORTUNITIES— Land, Water, Air —3-H

ASHLAND, SEATTLE, VANCOUVER
$20—Portland—$20
Express service, heated, luxurious coaches, individual reclining seats.
Bonded Insured Carrier
Low fares El Paso, Dallas, K. C., Chicago, South, East. Phoenix daily ASTOR Hotel, 208 S. Hill. ME.6751

Golden West Stages, Inc.
261 E. 5TH ST. VAndike 8251.
Rm. 33 & 34 Spring Arcade Bldg. TU. 9325.
$18—PORTLAND—$18
$21—SEATTLE—$21
PHOENIX, SALT LAKE CITY
DALLAS, K. C., CHICAGO

PHOENIX—Wanted, man to drive car to Phoenix. Will pay all expenses. Phone VE. 2445.

PHYSICIAN will accompany party with auto. East. Glendale 5053-J.

AUTOS FOR HIRE— With or Without Driver —3-R

PHONE YOUR WANT-ADS TO THE TIMES. NO CREDIT ARRANGEMENT NECESSARY. COURTEOUS, EXPERIENCED AD-TAKERS, DAY AND NIGHT. WILL HELP YOU WITH YOUR COPY, IF DESIRED. MEtropolitan 0700.

YOU drive my new Chrysler rdstr., including full ins. You make payts. & take care of car. Drive all the mileage you wish. MU. 3137. Mr. Allen.

NEW Reo Flying Cloud sedan. Experienced owner driver. Know Calif. & points of interest. Special trips. Reas. rates. Ph. Alhambra 2127 MK

BRAND new Buicks, Chryslers, Studebakers. Reasonable by week or month. No mileage limit. BE. 2448.

NEW CLOSED CAR—Owner drives. Reas. rates. Phone DUnkirk 7861.

OAKLAND sedan, new, reas. terms. Lady driver. AN. 8044.

PACKARD sedan, 7-pass. Owner driving. Long or short trips. BE. 2679.

PERSONALS— Business —4

HOLLYWOOD MOTION PICTURE STUDIO
IS OFFERING
FREE SCREEN TEST
Without any cost or obligation, Under the personal supervision of
MR. JOHN E. INCE
Noted Motion Picture Director.
Bring or mail this ad now to MR. JOHN E. INCE Director in Chief The Cinema Schools, Inc. 1329 GORDON ST., HOLLYWOOD
Name ....Age.....
Address .... T. 2-23-28.

HONOLULU
May offer you the position you want. We will furnish you a list of 250 leading business houses in Hawaiian Islands employing American help in many lines. C.O.D. for $2. W. S. ADAMS, 103, 1357 Sunset Blvd., L. A., Calif.

DeLuxe Academy

RESPONSIBLE traveler will leave about April first for extended trip through Europe. Commissions of a confidential nature taken. Highest references. Address P, box 274, Times Office.

LIFE membership in the exclusive Surf and Sand Club. No dues or assessments. Participate in profits. $1600 present value; $400 cash takes this. Act quick. Anticipated value this summer $2500. GR. 9893.

Bad Check Collectors
Bonded. "No collection, no charge." Aaben & Co., 612 California Bldg. 205 S. Broadway. VA. 6726.

THE CLUB BUREAU
For All Memberships
1103 STORY BLDG. VA. 1971.

WILL party who wrote postmaster at Greenup, Ill., concerning heirs of Joseph Gilbert, please communicate with Beverly Thorpe, 525 W. 83rd st. TH. 2275.

WHO OWES YOU?
"No collection, no charge." Bonded. AABEN & CO., 612 California Bldg. 205 S. Broadway. VA. 6726.

MAREL, meet me at the Canadian-American Dance, Hollywood Roof Ballroom, 1549 N. Vine, any Thurs. eve. CLARA.

$600 a Year For Life

REFINED LADY, unimpeachable character, will drive visitors to points of interest, including STUDIOS. Fee precludes triflers. GL. 9060.

FRANK, our party is dancing at the Hollywood Roof Ballroom Washington's Birthday. Be sure & come.

INCOME tax returns prepared by former U. S. revenue dep. collector. Jack Finen, FA. 3370. 301 Law Blg.

CLUB MEMBERSHIPS, I pay cash but sell on terms if desired. Est. 1920. "Club" Brace, Detwiler Bg. TR.9929

FOR SALE—Founders' membership in Deauville Beach Club, dues paid to Sept. 15, '28. Price $50. AX. 2608

INCOME tax lecture, estates & trusts. Mon., Feb. 27, 7 p.m., 414 Quinby Bldg. Phone TR. 9721 for res.

PARTIES interested in buying lots in new Loyola subdivision, Culver City, call MEtropolitan 7529.

FALSE TEETH REPAIRED, 424 Bryson Bg., 2d-5pg. (Op. eve.) TU. 9392

NURSE OFFERS HOME TO CHILD OR INVALID. BEacon 9343.

BRENTWOOD REGULAR MEMBERSHIP. MAKE OFFER. PH. RO. 8675.

TEA CUP reading. Oriental dance, novelty home enter. RO. 5775, appt.

CLUB MEMBERSHIP EXCHANGE 701 Spring Arcade Bldg. PA. 3158.

Inquiries, Missing People —4-A

CATHRINE Clark, Philadelphia, write Florence Hardy, 4278 34th, San Diego.

DUNY write KING for KEEN NEWS. Address S, box 26, Times Office.

BUSINESS ANNOUNCEM'TS Miscellaneous —6

$1 WATCH HOSPITAL
Watches repaired this week $1 Material furnished, sold at wholesale. Hands 25c, mainsprings 50c, crystals 25c, cleaning $1. Work guaranteed 2 yrs. Please bring this ad. 408 S. Broadway.
Opposite the Broadway Dept. Store.

FURNACES & stoves repaired & adjusted. Chimney work. CAMPBELL, THE FURNACE MAN. AX. 0510.

AWNINGS, windows, $5; stores, $15. CAMPBELL AWNING CO. AX.0510.

Income Tax Experts Accounting—Auditing —6X

INCOME tax returns prepared by exp. accountants at reas. rates. Audits, systems, eves. by appt. Calif. Service Co., 742 S. Hill. TU. 2889.

INCOME TAX SERVICE — NOTARY HOWARD L. JONES
122 E. 7th st. TR. 1793.

Attorneys, Counselors —6-A

$25 TO $50 TOTAL FEE
Easy terms. Free advice all cases.
ATTORNEY LANE DONAHUE
427 Story Bldg., 6th & Broadway. Phones TUcker 1885, TUcker 2265.

COMPETENT ADVICE, all legal matters handled, domestic affairs, wills, estates, bad bills, corporate work, reasonable fees. Hours 8 a.m. to 9 p.m. 424 ROOSEVELT BLDG.

ADVICE FREE, $25 TO $50
Easy terms. Prompt action.
WALTER OSTERMAN, Room 419. 426 S. Spring. VA. 0234.

NO charge for preliminary consultation, any case. California, Arizona and Nevada, Room 832, 607 S. Hill.

FREE law auto cases, family matter. Wills. 546 Douglas Bldg. Eves. 5-7.

ALL LEGAL MATTERS. LEONARD. 904 Broadway Arcade. TU. 7668

Auctions, Auctioneers —6-B

PHONE National Sales Co. TR. 4565. W. B. Carpenter, auct. OX. 2889. Feb. 24, res. lot, San Fernando Rd. Sat. noon—632 S. Flower. Cars. Feb 28—136 E. 76 Place.

Patents, Patent Attorneys —6-M

HAZARD & MILLER, H. Miller. 8 yrs. member of exam. corps, U. S. Patent Office. Hazard's book on patents free. 502-6 Central Bldg., 6th-Main.

MARTEL, Pat. Aty. 124 W. 4. Rm. 471 FREE ADVICE. MODER. FEES. OUR INVENTORS GET RESULTS. SEACHES MADE IN WASH., $5.

MECHANICAL drafting & designing. Model making, practical drawing. THE WATMON CO. 949 No. Main. MU. 7824

F. E. MAYNARD, Reg. Pat. At. Free infor. Reasonable fees. 315 W. 9 st.

Collection Agencies —6-R

LET GRAY collect. No collection, no charge. 526 Bryson Bg. TU. 2466.

ROSS Col. Agency, 445 Subway Term. Bldg. MU. 8047. No coll., no charge.

EDUCATIONAL — SCHOOL, College, Private Instructions —7

Learn Auto or Electrical TRADE
Which School For You?
1. 23 years experience training men.
2. 17,000 successful graduates.
3. Hundreds in business right here in Los Angeles.
4. Hundreds more employed in leading automotive and electrical organizations in city.
5. Thousands employed elsewhere.
6. QUALITY TRAINING THAT IS PRACTICAL.
7. School endorsed by employers in the industry.
8. Large staff of expert, practical instructors.
9. $500,000 Training equipment.
10. CLASSES DAY OR EVENINGS.
11. SPECIAL TUITION RATES.

IT WILL PAY YOU to INVESTIGATE. VISIT US TODAY or WRITE for free information book.
NATIONAL AUTOMOTIVE & ELECTRICAL SCHOOL
4008 South Figueroa Street.

PHONE YOUR WANT-ADS TO THE TIMES. NO CREDIT ARRANGEMENT NECESSARY. COURTEOUS, EXPERIENCED AD-TAKERS, DAY AND NIGHT. WILL HELP YOU WITH YOUR COPY, IF DESIRED. MEtropolitan 0700.

SWED. & scient. mass. taught. Diploma: low rates. 1406 W. 7. 557537.

LEARN IN SIX WEEKS. MONEY-BACK GUAR. TU. 9186.

Musical, Dramatic —7-A

J. Nevlin Whybark, teacher of singing, all branches, free voice trial, terms reasonable. Studio, Suite 681-2, 730 So. Grand. Phone VA. 7542.

JAZZ piano, saxophone, clarinet, violin, trumpet lessons. Ph. for circular Winn-Kearney, 942 S. Bdv. VA.8348.

GOOD VOICES wanted for OPERA. Public appearances. GLadstone 8265.

GUITAR (steel) technique by native HAWAIIAN. 222 W. 17th. AT. 6752.

PIANO, wonderful method; gent teach. Pupils visited; reasonable. AT.0420.

Professions, Languages —7-B

FRENCH lessons, grammar & conversation. Madame La Salle. AT. 7526.

BERLITZ "Chez Vous" School of Languages, 1107 S. Western. EM. 7238.

SPANISH, 3 MOS. $5. RIVAS SCHOOL, 145 S. BROADWAY

EDUCATIONAL — SCHOOL, College, Private Instructions —7

Dancing —7-C

DANCING
LESSONS 50c PER HOUR
PRIVATE AND PRACTICE
BEGINNERS 9-HR. COURSE, $4.50.
75c—STRICTLY PRIVATE—75c
INDIVIDUAL TEACHERS
Wilson Dance Studio
417 W. 5th St.
Phone MU. 9875.
One Hour Lesson, 50c
8 One-Hour Lessons, $2
L. A. Largest exclusive dancing schl. Orchestra nightly. Lady, gent instrs. Belasco Theater, Hill near 11th st. Trial lesson free. Bring ad.

EDER'S PRIVATE SCHOOL
Only private, exclusive ballroom school in L.A. Lessons 75c.
520 S. BROADWAY
ABOVE TAIT'S FAber 1797.

NAT'L COLLEGE OF THE DAN. $3.00. TOURIST COURSE $3.00. 6 ONE-HOUR LESSONS, PRACTIC FREE. 730 S. GRAND. VA. 1913.

CANADIAN - American party every Thurs. eve. Hollywd. Roof Ballrm., 1549 Vine. Danc. cards. GL. 3849.

CONTRACTORS— And Builders —8

BUILD NOW!
If you own a lot we will furnish the money and build for you. Terms like rent. Call and see us.
WESTERN BUILDERS, INC.
601 Stock Exchange Bldg.
639 South Spring street.
ESTABLISHED 1911
4-rm., $1400; 5-rm., $1700; 6-rm., $2100; double, $3400. Plans furn. We finance 100%. WH. 5798. Office, HE. 3091. C. Wesley Taylor.

WHY not convert your vacant into income? We will build and finance 100%. If your lot isn't clear call us anyway. MILTON INVESTMENT CORP., 1204 Detwiler Bldg. TU.6817

COMPLETE job, new bldg. or repairs. Carpenter work, cement, plastering, roofing, painting. EASY TERMS. Estimate free. RO. 6883.

BETTER BUILT HOMES FLATS, APTS. 100% FINANCE HARGREAVES Builds and Plans. 816 Architects Bldg. MU. 7737.

4 RM. $1400
HAVE HOUSE TO SHOW. TH. 6495.

CARPENTERING. GOOD WORK. GOOD MATERIAL. SATISFACTION GUARANTEED. AX. 8214.

PLANS, FINANCING, res., flats, apts., duplex. Plans & spec., $5 set. 727 Story Bg. Finkbinder. TU.5170.

Jobbing—Carpentering
Gen. repair wk.—Cement. UN. 3844.

WE draw your plans, build, finance & pay off contract. H. P. Sas 409 H. W. Hellman Bldg. TU. 2041

STOCK PLANS ½c floor ft. Special 2c BUILDERS' PLAN SERVICE 4073 Beverly Blvd. OL. 7803.

GARAGE, $45 up, any size, anywhere. Shell of small house, $150. 613 W. 54TH ST. A. M. WILSON. AX.8781.

PAINTING, paperhanging, tinting. 10 mos. to pay. Work guar. HU. 3216.

PAINTING, tinting, papering & air brush wk. C. N. Roberts. DU. 3469.

BRICK WORK and ALTERATIONS. Ph. 596487.

GARAGES built, $40 up. Houses painted, $30 up. Work guar. CH. 0141.

DRAINBOARDS.VE.4377

PLASTER patching, re-coloring stuccos. DE. 5867.

PLASTERING, stucco and plaster patching. Reas. PH. AT. 9679.

PAPERING & PAINTING. Best work at reas. prices. Johnson. HO. 9238.

PLASTER, stucco, brick, stone, remod. No job too big or too small. HU.3730

GEN. contr. & bldg. Specialty hi-class residences. J. M. Saunders. OL.4116

Architects —8-A

DRFTMN., 20 yrs.' exp., temporarily idle, plans to suit $2 a rm. BE.8575

Cement Work —8-D

CEMENT WORK, ALL KINDS. Day or contract. Mixer. DR. 6513.

CEMENT work, no job too large or too sml. Reas. & guar. work. TH. 7744.

CEMENT work, 1st-class. Get other bids, then get mine. 54825. Apt. 10.

Roofing —8-E

GET your roof repaired before it rains again. We do all kinds of roof repairing. Satisfaction guar. AN. 4715.

Hardwood Floors —8-K

HARDWOOD floors machine sanded. Cleaned, waxed. Hansley, RO. 892.

EMPLOYMENT

WANTED—HELP— Male

ADVERTISEMENTS under this heading are restricted to those offering bona fide positions without any investment required. Positions requiring an investment will be found under the heading, "Investments Required." Educational ads will be found under the heading, "Educational—School, College, Private Instructions," "Business Training Courses" and "To Learn trades."

Miscellaneous —10

SALESMAN
FOR
HOUSE CONSTRUCTION CO.
Established Co. building houses costing between $2000 & $15,000 in active suburban dist. & equipped to finance heavily, desires salesman of real ability & unusual initiative who can work hard. We want a man between 25 & 40 who can create & find business & who knows how to sell prospects furnished him. Straight comm. basis to begin with. Opportunity to become salesmanagers on salary & participation after 6 mos. Write fully concerning yourself, stating age, previous experience & connections, kind of auto owned & give 3 references. Replies confidential. Address T, box 245, Times Office.

MIRAMAR ESTATES
We are open for appointment of representative in Pasadena, Long Beach, Fullerton, Santa Barbara. This exclusive property, Beverly Boulevard and the ocean, will be visited by over 200,000 people in March. Under construction the famous Times Demonstration Home. Will be glad to arrange interview or answer inquiries in detail, but urge that you come to Miramar as our guest. No such project in selling co-operation or beauty of location has ever been offered.
Stan E. Comstock

ELECTRIC welder, mining co., Arizona, $5.23 day; glass blower, Texas, $65-$75 per wk.; ornamental iron worker, $6 day; plaster, calciner, country, 65c hr.; spindle carver, $1 per hr.; ornamental iron worker, scale; pin setter, 5c; meat cutter, country, $25 wk; cutlery grinder, scale; milk solicitor with auto, 50%; working sewer foreman, $5 day; man and wife, English, asst. gardener & 2nd girl, private, ref., $175 mo., house. MURRAY & READY EMP. CO., 504 Towne ave.

EXPERIENCED, married herdsman; clean, active, willing worker. Able to take entire charge of large dairy and do any part of the work. Apply Foreman, Dairy, 1-4 mi. E. Bixby Station, U.P.R.R.

IF you are disappointed with your present position we have an opening here for two live wires. Experience in meeting the public essential. Drawing account paid weekly. MR. HUGHES, 1107 W. 7TH.

BANK work for 5 men, outside, Hollywood dist. Good appearance. Ref. Good inc. Steady pos. Rapid advancement. Apply 4:30 to 6 p.m. only. No other hours. Personnel Dept., 6259 Hollywood Blvd.

WANTED—Competent male nurse and secretary. I am elderly gentleman suffering from diabetes. I am going to South America. Small salary and expenses. References required. 4418 W. PICO.

MAN, 28 to 40, good personality. Neat dresser, good health and able to qualify for executive position. Suite 202, 3757 Wilshire Blvd. (Nr. Western.)

WANTED—Young man living in vicinity of Highland Park for agency route. See Mr. More, Highland Laundry, 1786 N. Spring.

HOSPITAL ENGINEER
Diesel engine, generators, motors, general repairs, country, $125. R.B. Hummel Bros. (Agy.) 529 Towne av.

SALESMAN with car or truck, call on retail candy trade for fast selling novelty. Excellent comm. proposition. 183 GLENDALE BLVD.

SPECIALTY SALESMAN—Desirous of making a permanent connection. Interviews 9 to 5, suite 202, 3757 Wilshire Blvd. near Western. MR. VAIL

$5 to $10 daily. Your pay in advance. No experience. NO investment. Good appearance necessary. 911 LOEW'S STATE BLDG.

3 NEAT appearing men, capable meeting public, $25-$30 week start. No selling. Mr. Davis, 208 Slavin Bldg., cor. Colorado & Fair Oaks, Pasadena

MEN—Five hours a day will make you more than "just a living" with us. Drawing account if you qualify. See PEELER, 1109 W. 7th st.

GET OUT OF THAT RUT & Learn assaying, cyaniding, oil, ind. chemistry. Hedges Lab., 328½ S. Spring.

AUTOMOBILE HELP
KEN CLARK'S (AGCY.)
1363½ S. FIGUEROA.

MEN, learn boxing. Jimmy Murphy, maker of fighters instructed & helped condition Tunney. 349 S. HILL.

WANTED—HELP— Male

Miscellaneous —10

WANTED-MEN
A LARGE NUMBER
Do You Want Work?
WHETHER
Employed or Unemployed
WHAT DO YOU DO WITH YOUR SPARE TIME?

THE expansion program of a large business institution in L. A. makes it possible for us to furnish employment for a large number of ambitious men, with the opportunity of earning from $25 to $35 every week, for 4 or 5 hours of your spare time.

ONE HOUR A DAY

IS all we require of your spare time. Should you qualify we are in a position to offer you full time, permanent work, in which you have the opportunity to earn a great deal more than you are earning in your regular occupation. Some of our workers are earning more in their SPARE TIME than they earn at their regular employment. WE DO NOT DESIRE DOOR TO DOOR CANVASSERS AND YOU WILL NOT BE ASKED TO SELL ANYTHING. We want only serious minded, earnest, sincere people, who are desirous of increasing their present income. THIS WORK is a simple, routine work, of an institutional publicity nature and requires NO PAST EXPERIENCE. It will in no way interfere with your regular occupation. MECHANICS, CLERKS, MEN OF THE TRADES, BUSINESS MEN, or men from any walk of life will do very well in this work. If you are an idler or waster, or a chronic "ad reader," do not apply. If not, every man, or any female member of his family will be given the fullest consideration, and the opportunity to increase your bank account, or help pay that car note, to the extent of $25 to $35 per week. In order that this work may not interfere with your present occupation in any way, our employment manager will accept applicants on Friday evening, Feb. 24, at Room 406 Hillstreet Theater Building, 815 South Hill st., at 8 o'clock ONLY. Don't put it off until tomorrow. NOW is the time to clip this ad. Bring it with you at the right time, to the right place. Friday evening, Feb. 24th, Rm. 406, Hillstreet Theater Building 815 So. Hill st., 8 o'clock ONLY, and ask for employment manager.

BOY, 1st-class willing worker for all-around work in serv. sta. Sm. salary to start. 4151 Venice Blvd.

MEN over 30, ambitious, steady inc. No inv. 719 Security Bldg.

JAPANESE schoolboy, light housework, plain cook. Phone OL. 4533.

AUTO HELP
AUTO EMP. AGCY., 702 E. 6th st.

MAN for steady job. Call at 4006 Santa Monica, corner Sunset Blvd.

Store and Office —10-A

STENO.-bkpr., 20-24	Open
Jr. pub. accts., tax exper	Open
Timekeeper, bkpr., country	$100
Flotation mill shift boss	$150
Manager plumb. supp. branch	$150
Corporation bkpr., young	$150
Ice cream maker, A-1	Open
Auto access. sales to jobber	$300
Delicatessen man under 30	$100
Asst. mgr. hsehld hdwe. retl	Open
Adjustment mgr., A-1, retail	Open
Supt. night janitors	Open
Trust officer, Cal. atty	$350-$500
Asst. buyer floor coverings	$216
Staty., off. sup. sales, dr. acct	$150
Burrs. bkprs., A-1 bank	$100-$110
Boys, H.S. grads, live home	$60-$65

Organization Builders Emp. Agency, 6th & Main sts., 400 Central Bldg.

EXPERIENCED factory pay roll man, prefer one who has had industrial engineering experience in woodworking plant; knowledge of accounting & costs necessary. Mr. Myers, VE. 9255.

PURCH. agt., 27-33, loc. exp	$150
CORP. acct., 25-30	$135 & bonus
STENO.-clk., pipe fitting	$125
CLK., sales, young, live at home	$86

BUSINESS SERVICE BUREAU. 312 Spreckels Bldg., 714 S. Hill (ag.)

COLLECTION mgr., retail	$175
SALESMAN, mem'ships, com. &	150
OFFICE boy	70

Los Angeles Coml. Service (Agy.) 307 Van Nuys Bldg., 7th & Spring

WANTED—Assistant window trimmer, one familiar with dept. store work. Apply Friday afternoon, J. M. Hale Co., 341 S. Broadway.

STENOGRAPHER, country	$150
Typist, clerk, country	$150
Stock record clerk, country	$150

Hummel Bros., Agy., 529 Towne ave.

EXPERT cost accountant	Open
Steno.-Cler. (19-23)	$90-$100

515 Merritt Bldg., 8th-Bdwy. (Agy.)

Salesmen, Solicitors —10-B

Permanent POSITION

Our Sales Department has an opening for another man. He must be between 28 and 45 years old, of fair education and good character, anxious for honest, hard work that pays from $200 to $1200 or more monthly. Employing corporation is 60 years old, with more than $115,000,000 of assets, doing a national business.

Apply in own handwriting, giving age, whether married, occupation and residence last five years. If applicant's letter receives favorable consideration, references will then be requested. Should investigation prove satisfactory a special complimentary course of instruction will be given. Address Robert F. Freeman, Box 950, Station C, Los Angeles.

SALESMEN QUICK
On biggest deal in town.
PIERPONT BAY
More prospects than we can handle.
BIG BUILDING PROGRAM NOW ON.
The Frank Meline Co.
Mr. Sheirel.
Third floor, Sun Bldg.
706 So. Hill. TRinity 8451.

UNIT MANAGER! UNIT MGR.
Wanted at once, by one of largest developers of real estate in Sou. California. ONE UNIT MANAGER, 2 EXPERIENCED SALESMEN WITH CARS. Now building big sales organization. $50,000 advertising campaign. Call mornings, 601 National City Bank Bldg., 8th and Spring.

Edwards & Wildey Co.
WANT
Two First Class Closers
SEE
Mr. Lewis Before 11 a.m.
Rm. 504 Fine Arts Bldg.
811 W. 7th St.

Caswell Coffee Routes
We have openings for 2 experienced salesmen with light cars on old established coffee routes. One in L.A. & one in Wilmington-San Pedro district. Will pay well from start & offer good opportunity for increased earnings. Married men preferred. COCHRAN BROS., 1601 Griffith ave.

5 HIGH-GRADE salesmen, on the fastest re-load deal that ever hit this town. Phone MU. 4907.

IF you contemplate entering the life, accident & health insurance field see MR. MURPHY, Columbian National Life Insurance Co. of Boston, Mass. 801 QUINBY BLDG., Los Angeles.

SALESMAN—A line of soft drink extracts and syrups, wholesale. Extra big commission for hard worker. Permanent. Room 215, 1211 E. 9 st.

ADVERTISING specialty salesman. Fast selling novelty, new in field. Local and outside territory. France, Knickerbocker Hotel, after 3 p.m.

SALESMEN wanted, crew and district managers wanted. Call mornings only. "Thank You" Products Co., Room 616, 424 S. BROADWAY.

4 Wide Awake Salesmen
Electric refrigeration. 229 SOUTH BRAND BLVD., GLENDALE.

WANTED — Salesman, or woman, with auto, sell realty and other articles. Thomas Bush, Redondo Villa, R. 1. Box 623.

SALESMEN, get in on the sweetest selling deal in the city. Phone for appointment. OX. 6701. Homer M. Terry, 8942 PICO BLVD.

AGENTS AND DEMONSTRATORS
Sell Syn-The-Sis. Repairs shoes for a cent a repr. Sp. Arcade Bl. R. 502

BETTER THAN THE USUAL
Insurance proposition. Every cooperation. 1204 Mer. Nat. Bk. Bldg.

ARIZONA ROMOLA REPRESENTATIVE WANTED. 6276 HOLLYWOOD BLVD. APPLY 9 A.M.

SALESMEN, Bldg. product; big com. Leads furnished. Hustlers can make good wages. 2366 W. PICO.

SALESMEN—Have an opening for a man that can think seriously and is willing to learn. 901 S. Hill.

WANTED—Shade and awning salesmen. Acme Shade & Awn. Co., 1717 Wilshire Blvd., Bev. Hills. OX. 0905.

WANTED—2 good salesmen with closed cars. JENKINS, 8001 Santa Monica Blvd. HE. 9209.

DRY-goods salesman. Apply 9-10 a.m. Ohio Linen Supply, 540 Wilcox Bldg.

WANTED—HELP— Male

Salesmen, Solicitors —10-B

MIRAMAR ESTATES

Located at Beverly Boulevard and the ocean. The most beautiful scenic property in the world. Gentle, sloping hillsides, mountains, canyons —every improvement, gas, water, electricity, sewers, roads.

The famous Miramar Cafe on the property operated in the interests of prospects and the public. Patronized by over 1000 guests a week. The wonderful Los Angeles Times Demonstration Home. We anticipate over 200,000 visitors in March.

Here is a beauty spot where the tourist and elite gather from Los Angeles, Pasadena and Santa Barbara.

At your door the finest class of prospects. Liberal entertainment account for salesmen. We are building an organization of the finest type of men. Such co-operation has never before been given. We need a few men of this type. I will be glad to talk it over with you. Drive out any day this week. I suggest you act quickly. Beverly Boulevard and the ocean. Phone Santa Monica 21765. Will gladly answer out-of-town inquiries.

STAN E. COMSTOCK

ESTABLISHED One Million Dollar Corporation seeks conferences with view selecting six men willing to give work, study and responsibility in exchange for job that conservatively can be built to $5000 income in three years & $10,000 in 5 yrs.

This is real estate, but not subdivision. Want earnest and consistent men to build into institutional salesmen. Experience secondary, consideration given only to man: Between 24 and 40 years; owns automobile; has had some schooling, but hasn't quit learning; has demonstrated ability to keep out debt; who doesn't hate, doesn't suspect, doesn't knock; who if he finds this is thing he's looking for, can and will work consistently for 6 months with very little income. If necessary, on straight commission basis. Interviews confidential. Phone GLadstone 4104.

MEN AND WOMEN WITH CLOSED CARS
Gas and oil haulage. Unlimited verified prospects. Perfected operating system. Salespeople trained daily with no loss of time. A desirable connection can be secured at once with
The Frank Meline Co.
MR. LARNEY
8:30 to 10:45 a.m. daily 4th floor Sun Bldg. 706 South Hill TRinity 8451

CHEVY CHASE IS HAVING THE BIGGEST SALE IN ITS HISTORY.
OPPORTUNITY FOR 2 SUBSTANTIAL SALESMEN.
Bert Farrar Inc.
333 PACIFIC MUTUAL BLDG. Apply 8:30 to 11:30 a.m.

SUCCESSFUL SALESMAN

Old-established company desires an experienced salesman of good education who can sell representative people of Pasadena and vicinity. Matter is one of importance and merit, sold on invitation only and bears high remuneration. Indicate sales experience in first letter to address Y, box 564, Times Branch, and give phone number.

UNIT MANAGER wanted at once. Active sales campaign now on. High Class association with one of South. California's largest developers of real estate. Call BANDINI Dept., 602 National City Bank Bldg., 8th and Spring.

TO 3 Salesmen, now employed, we will give without charge, 3 evenings a week, a complete course in the Mortgage and Secured Paper business. When you finish we will give you permanent position with assured income. Thoroughly established, conservative financial institution. Replies confidential. Give general experience, phone and address. Address X, box 499, Times Branch.

SALESMAN
Electric flashy advertising cigar lighter, this is absolutely new, and a big hit with cigar counters. 2 sales a day means $30. Good territory open to good men. Don't call unless you have $25 for sample. Come and see it, you will be sold. 517 FINANCIAL CENTER BLDG.

Unusual Opportunity
ONE CLOSER AND TWO HIGH-CLASS SALESMEN
Come in at once and let us tell you about it.
636 S. WESTERN AVE.

YOUNG MEN
Chain Store Corp. requires 8 young men over 21, good education, ambitious and trustworthy for branch stores. A permanent position if accepted. Apply Personnel Mgr., Rm. 100, 816 S. Figueroa. 9:30 a.m. or 1:30 p.m. ONLY.

ONE ACTIVE SALESMAN with car wanted AT ONCE for new campaign now being started by large company. 684½ S. Alvarado.

SOLICITORS, SALESPEOPLE required at once for successful selling organization now launching new campaign for choice residential property. Huge advertising campaign. Call mornings at 601 National City Bank Bldg., 8th & Spring.

ADVERTISING salesmen who "know their stuff"—no amateurs considered, but real salesmen can earn $50 per day every day. Don't write or wire, come on if you "know your stuff." Radio station KFBC, Balboa Theater Bldg., San Diego, Cal.

MAKE money with us on our fast-selling household necessities. Offers wond. repeat business assuring a steady income. Call betw. 7 and 10 a.m. 1466 W. 28TH ST., ½ block W. of Vermont.

WANT 2 automobile salesmen. I am paying 6% on L.A. delivered prices. Apply in person betw. 4 & 6 p.m. Must own car. Baar Motor, Inc., Willys-Knight & Whippet dealers. 3413 W. WASHINGTON.

$120 PER WEEK
LIVE-WIRE SALESMEN CAN MAKE THIS EVERY WEEK
REAL ESTATE INVESTIGATE
404 HELLMAN BANK BLDG.

SALESMAN acquainted, retail & whsle. candy & grocery trade. Must have light car. $20 weekly & commission. Give particulars & references fully. Address T, box 243, Times Office.

ACCESSORY salesman for auto show—to demonstrate and sell new article for autos. Must be clean cut & good talker. Small deposit on stock. 332 WITMER.

SALESMEN WITH CARS—
Dickinson & Gillespie
134 SO. WESTERN AVE. or 559 SO. FIGUEROA

WANT six salesmen to handle direct sales of new novelty. Should make $10 a day. Start work immediately. See Mr. Kelly, between 9 & 11 a.m. 455 S. LA BREA AVE.

MEN on my selling plan earn $75 to $375 per wk. Car a help. Los Angeles and South. Cal. towns, part or all time. Call 9 a.m. to 9 p.m. 315 W. 9th St. Suite 424. Mr. Foster.

TWO SALESMEN for country income property. Car not necessary. TROTH & CO. Citizens National Bank Bldg. ME. 4636

CLEAN, healthy man between 40 and 50, who has good car and has had experience selling A1 land to farmers. Some advance. Address Y, box 571, Times Branch.

ADVERTISING salesmen, $75 to $150 week easily earned, selling our proven business boosters to merchants. Sales Mgr., 1615 S. Vermont.

WE need you, your success is our success. Los Angeles firm, well established. Rm. 319, Lankershim Hotel. 9 to 3.

SALESMEN, if you are tired working on a salary, come in see me; more money and easier work. 607 Union Bank Bldg., 8th & Hill.

WHOLESALE bakery salesman to call on restaurant trade. Good pay to one who can produce. 905 W. Jefferson.

SALESMEN—Think of your future. Let me tell you of a plan which pays well NOW & guarantees your future. Call GRanite 2679 for appt.

SALES MANAGER, exp. only, take complete charge direct selling crew. Salary & comm. 8:30 a.m. Jay-Jax Product Co., 234 N. VERMONT.

SALESMEN with industrial insurance experience preferred. Real opportunity for producers. 420 Broadway Central Bldg., 424 S. Bdwy.

SALESMEN everywhere, big, quick easy money, every business a prospect. Sells for $1. Over 100% profit. 9 to 5 daily. 1614 W. 54TH ST.

WANTED—HELP— Male

Salesmen, Solicitors —10-B

WANTED, salesman for complete line folding boxes. Must have thorough knowledge such products and previous experience. Answer fully. Address Y, box 514, Times Branch.

SALESMAN with automobile, leads guaranteed, splendid future. Mr. Wilkinson, 1004 Architects' Bldg., 5th & Figueroa.

SECURITY salesman, must be good enough to work self up to salesmanagership. Mr. Creasy, 651 S. Spring.

SALESMEN—WHO CAN SELL SEE ROTH, 723 SUN FIN. BLDG.

Trades —10-C

WANTED: Watchmaker and clockmaker, only experienced men need apply. Must be first class and willing and have good references. EVERARD & CO., Pasadena, Calif.

PRINTER'S apprentice, linotype & cylinder shop, 40c per hr. 1800 S. Hoover St.

MACHINIST experienced on cameras. CALIFORNIA CAMERA HOSPITAL 356 S. BROADWAY, ROOM 321.

EXP. young man for spraying & wiring elec. fixt. 1104 S. Lorena st.

WANTED—Exp. metal polisher & buffer. Call 823 S. Los Angeles.

Commercial Art Instructions—10-CA

AMATEUR ARTISTS
World's largest commercial art studios employing 100 artists, now offering those who qualify practical training, evenings or spare time. All materials supplied. Call or write for free catalog.
MEYER-BOTH COMPANY
916 W. P. Story Bldg.
6th & Bdwy. Open eve. till 9.

To Learn Trades —10½-C

WHY
Should you be satisfied with a small-pay job when there is a big demand and big-pay jobs open in the auto trades? Trained trouble shooters, ignition experts, battery and service men needed. You can quickly qualify. Investigate our earn-while-you-learn plan, free employment service, and special co-operative plan. Today is the day of opportunity. Call at school or write for information. NATIONAL AUTOMOTIVE SCHOOL 4006 S. Figueroa st.

SHOW CARD writing taught quickly in coml. shop. Earn while learning. Day or eve. 520 S. Bdwy. Rm. 205.

LEARN welding, acetylene & electric. Tom's School, 7421 S. Alameda blvd.

Farm and Garden —10-H

GARDENER to care for lawn in exch. for nice furn. rm. & bath over garage. BE. 3706.

GARDENER, good private place. Must have long experience. 1445 Vine St.

Investment Required —10-K

3
SPARKLETTS
Bottled Water Routes
will be available soon, due to tremendous expansion of present routes.
Successful applicants have wonderful future for large earnings as well as hard work.
Among other qualifications, $3000, $4000, $5000 cash necessary to qualify.
(No consideration can be given to phone or mail inquiries.)
SEE MR. ARNDS
SPARKLETTS
Artesian Water Co.
4500-20 York Blvd.

SECRETARY & office mngr. for large Corp. & Develop. co. Clean-cut man desired. Salary of $200 mo. at start with bonus & big future. Small inv. req. & secured. 5847 Sunset Blvd.

GENERAL office helper, $50. Investment. No experience required, as we wish to teach our methods. Want man to give general assistance. Fine opportunity. Can make $50 week. 408 S. Spring. Room 515.

MAN who is WILLING TO WORK in factory and earn $40 weekly. $750 investment required. Experience unnecessary. Call at office. 128½ SUNSET BLVD.

PARTNER needs services of good reliable man for estab. office business. Must be willing worker. Drawing acct. $750 inv. req. Fully secured. Owner, 417 S. HILL. ROOM 666.

YOUNG MAN wanted to help in busy auto repair shop. Can make $50 wky. & learn bus., will war. $15 in. & ref. reqd. 860 S. FLOWER.

EXPERIENCED nursery man to buy interest in nursery, established 23 years, good salary. HARRY PHILLIPS, HE. 4141.

MAN wanted at once with services in new organization. $500 cash req. Write for appt. P. O. Box 35, Station C, city.

MAN wanted by contractor; $850 inv. req. Pay good wages and profits. Steady work. 1030 S. Broadway.

ASST. pleas. Holly. bus. abd. net $100 wk. at start. No exp. neces. $350 cash bond req. 476 NO. ...

AUTO service sta. partner, $10 day at start. No exp. nec. if willing wkr. Small inv. 5863 HOLLYWOOD BLV.

SELL Riley's candy. Make money. Sal. or com. 6611 SAN PEDRO ST.

WANTED—HELP— Female

ADVERTISEMENTS under this heading are restricted to those offering bona fide positions without any investment required. Positions requiring an investment will be found under the heading, "Investments Required." Educational ads will be found under the heading, "Educational—School, College, Private Instructions," "Business Training Courses" and "To Learn Trades."

Miscellaneous —11

Ambitious Young Woman
YOU WANT TO MAKE MONEY
DON'T YOU?
COME IN AND LET US TELL YOU HOW.
WHILE YOU ARE LEARNING YOU ARE EARNING
SEE MR. GOODWIN
Personnel Dept., 3901 W. 6th st.

WANTED—Ambitious, refined, well-educated woman for permanent traveling position, paying over $200 a month, requiring full time. Exceptional opportunity for woman who needs to earn more than is possible in school or office and not afraid to work hard for the larger returns. Interview by appointment, Mrs. Bess Hubbard, Room 1135, Clark Hotel, Los Angeles.

ARE YOU AMBITIOUS
Refined, educated lady with pleasing personality to work with reputable organization. Excellent money to right person.
SEE MR. DONAHUE, 528 SO. WESTERN AVE.

WANTED—Ten ambitious girls or women willing to work and anxious to qualify for a business career, may earn all tuition. This is an exceptional opportunity. COMMERCIAL COLLEGE, Sixth & Rampart. Fitzroy 1122.

LADY, ambitious educated for pleasant outdoor work, along school lines; experience unnecessary. Unusual opportunity for advancement. $1600 first year. Address KT, box 128, Times Office.

WANTED—A well educated, cultured governess between 30 and 40, for 3 children school age. Prefer some one who speaks French & German, also has knowledge of music. Refs. req. Phone WH.8838 bet. 9 a.m. & 1 p.m.

2 GIRLS, exp. dip lacquer work, steady	$85
Waitress, mining town	$75 r.b.
2 Wait. mng. co. bdg. hse.	$50 r.b.
Kitchen woman, out	$60 r.b.

Hummel Bros. (Agy.) 529 Towne av.

WIDOW, good personality, health, neat dresser, with ambition to succeed in a permanent connection. MR. WILD, Suite 202, 3757 Wilshire Blvd. near Western.

GIRLS to paint handkerchiefs, pillow tops, etc., at home. No exp. req. Exc. pay. We furnish silks, georgettes, patterns you furnish paints. MORIN, 122 W. 3rd st. Suite 321.

LADY with ability to meet people; poise and culture. Salary $1500, with opportunity for additional bonuses. Write K. M. J., W. M. GARLAND BLDG.

GIRL wanted to sell lamp shades. Experience not necessary. 300 La Veta Terrace, 2 blks. so. of Temple, cor. Glendale.

A lady who knows how to dress and can drive a car. Call before 11 a.m. Room 700 Quinby Bldg., 7th and Grand ave.

WANTED—Refined woman for house dept., to work in the Wilshire, Hollywood & Beverly Hills section. Must be exp. & have car. 1061 N. Vine st.

REFINED BUSINESS WOMAN to manage hotel. Cash investment required. Fully secured. 1430 Wright St. WEstmore 2244.

LADY to bottle milk, etc., on retail dairy ranch. Light work, good home and wages. Ph. Montebello 216.

WOMEN, girls to learn beauty culture. Paid while learning. 2815 S. OLIVE. AT. 5847.

LADY of high character, experienced in soliciting or selling. Apply 903 Guaranty Bldg., Hollywood.

LADIES to teach ballroom dancing. De Luxe Dancing Academy, above Belasco Theater, 1056 S. HILL ST.

WOMAN to care for child morn. & eves. for rm. & bd. Beau. rm. & priv. bath. GL. 9178. 6434 Yucca st.

WANTED "A" HIGH GRADE WOMAN ... DIVISIONAL MANAGER ... In Charge of OUR WOMEN'S DEPARTMENT ... [illegible]

MIRAMAR ESTATES ... [illegible] ... Stan E. Comstock

WANTED-MEN ... Do You Want Work? WHAT DO YOU DO WITH YOUR SPARE TIME? ... Employed or Unemployed ... [illegible]

LADIES ... [illegible] ... 621 S. WESTERN ...

SALESWOMEN WITH LOCAL ... HIGH CLASS ... I. MAGNIN & CO. ... Broadway Dept. Store ... [illegible]

WANTED—HELP— Female

Store and Office —11-A

... competent; can earn bus. ... Ex-teacher preferred. ... College, 727 S. Figueroa. ... $100 ... SUMMERS AGCY. ... CONSOLIDATED BLDG.

Business Training —11½-A

... EDUCATIONAL SERVICE, INC. ... Secretarial, Isaac Pitman, Graham, ... & class inst. Eve. ... Bldg., Hill & 6th. ... ambitious girl or woman, willing to work and anxious to qualify for a business career, ... all tuition. This is an exceptional opportunity. CALIFORNIA COMMERCIAL COLLEGE, ... & Rampart. Fitzroy 1122. ... learn COMPTOMETER, BURROUGHS, ELLIOTT-FISHER & UNDERWOOD, MOON-HOPKINS mach. bkpr., 6 weeks' ... shorthand 3 months, supplies ... FIGURES INST. 605 W. 7th. WOODBURY COLLEGE ... a new opportunity. ... YOUR EDUCATION ... part-time positions furnished. ... S. FIGUEROA. ... DAY OFFICE POSITIONS ... may earn tuition and expenses ... attending UNION BUSINESS ... 1007 So. Grand Ave. ... can earn $26 mo. assist of- ... days or room, board & $30 ... other work. EFFICIENCY ... COLLEGE, 747 S. Hill. ... women, better your- ... Day & night Lab. & X-ray ... 210 Ferguson Bg. MU.8635. ... & X-ray courses taught ... C. Campbell, M.D., director. ... Beach Pl. AN. 8044. ... Shorthand in the ... 610 Black Bldg. TU. 9953. ... Dillon, reporter & private teacher. Wilcox Bldg. 21st yr.

Salesmen, Solicitors —11-B

Solicitors Quick
PIERPONT BAY
... easy to get people to take a ... in the MOST BEAUTIFUL ... colony in Southern California. ... a real set-up for you.
The Frank Meline Co,
Mr. Sheirel. Third floor, Sun Bldg. ... Hill. TRinity 8451.

SALESWOMEN, now employed, ... education and good appearance, ... give without charge, 2 evenings a week, a complete course in Mortgage and Secured Paper business. When you finish we will give you permanent position with assured income. Thoroughly established conservative financial institution. Replies confidential. Give general experience, phone and address V, box 498, Times ...

$20 A WEEK
To Good Solicitors.
NEWCOMERS
We teach you the business. Call in at once. We only need a few. ... SO. WESTERN AVE.

START IN SALES DEPT. We would like to engage the services of a woman with executive ability to ... with one of our very successful ... One with good education and pleasing appearance. Report to MR. GOODWIN Personnel Dept. ... W. 6th st. at Oxford

SOLICITORS
... to $100 Week Easy
... income property is selling like ... cakes because big monthly ... are now being paid.
...ew-Successful-Plan
... 6739 Holly'd Blv. 9 a.m.

CAPABLE SALESLADY at once for new campaign now being started by ... So. California company. 684½ So. Alvarado.

... invention prevents shoulder ... slipping. Earn $60 up weekly. ... experience unnecessary. ... adore this amazing comfort ... FREE sample offer. Lingerie ... Co., 308 S. Dearborn, Chicago. ... automobile saleslades to ... Willys-Knight & Whippet ... attractive proposition. Apply ... betw. 10 & 11 a.m. Must ... Baar Motor, Inc., 3413 W. ...

... wanted for house to ... work. Call ready for work bet. ... mornings only. "Thank ... Products Co., Rm. 616, 424 S. ... Mrs. Elizabeth Furman, 2517 ... Lynwood Park. ... at once, capable saleslady to ... selling organization of established concern. Apply at once, ... National City Bank Bldg., 8th ... saleslady for auto show ... demonstrate and sell new article ... autos. Must be neat and good ... small deposit required on ... 332 WITMER. ... ladies for country income ... Car not necessary. TROTH & CO., ... Citizens Natl. Bank Bldg. ... Metropolitan 4636. ... selling plan earn $75 ... wk. Car a help. Los Angeles and South. Calif. towns, part ... time. Call 9 a.m. to 9 p.m. ... W. 9th st. Suite 424. Mr. Foster ... So. California company has ... one saleslady with car. ... campaign now on. Call ... 601 National City Bank ... and Spring. ... 2 exper. solicitors for ... office of J. B. Ransom ... Salary & com. See Mr. Hubert ... 280 S. Lake, Pasadena.

... ORDERS—$10 DAILY ... magazine offer can't be beat. ... weekly. Call 1001 Rives ... Bldg., 112 W. 9th st. ... WOMEN: Get in on the sweetest selling deal in the city. Phone ... appointment. OX. 6701. Homer ... Terry, 8942 PICO BLVD. ... Ladies with pleasing personalities to learn the real estate ... Mr. Stella, 318 Story Bdg ... SALESLADIES ... women, middleaged. Must have ... ref. 231 Chapman Bldg.

Trades —11-C

... SEWERS, experienced. 3782 ... Fernandie Ave.

Commercial Art, Misc.—11-CA

... IN DRAWING—We are ... a genuine opportunity to ... and women who are seeking to ... their earning ability while ... employed. Can refer you ... people who have more than ... their income since studying ... our direction. Call at our ... or write for data. McTeer ... Commercial Art Studios. 261 E. ... COLORADO ST., PASADENA.

AMATEUR ARTISTS
World's largest commercial art studios employing 100 artists, now offering those who qualify practical training, evenings or spare time. All materials supplied. Call or write for free catalog.
MEYER-BOTH COMPANY
916 W. P. Story Bldg.
6th & Bdwy. Open eve. till 9.

To Learn Trades —11½-C

WOMEN AND GIRLS
... operating power mach., hemstitching, emb., cutting, etc. Positions waiting. 224 S. Spring. R. 524 ... while you learn. Costume designing and gown building. NEFF ... 2812 W. 7th st. WA. 8660. ... earn good money in handwork at home. 6012 S. Broadway.

Household, Domestic —11-D

... to couple in exchange for ... services, cleaning apts. ... have exper. 3953 S. Flower. ... couples, all domestic workers ... Bev. Hills Agency. ... at 421 Canon Dr. OX.6116 ... cooks wanted. Positions waiting. ... Brown Emp. Agcy., 1414 Santa ... Blvd., Bev. Hills. OX. 7131. ... white girl for second work ... assisting with children. Call before noon. WH. 7855. ... Scandinavian girl, age 20 to ... with children, gen. hswk. ... $40 mo. HE. 1040. ... care for children, exchange piano lessons, in neighborhood. 1210 ... ave. OR. 1781. ... aged woman, Protestant, for ... No laundry. 5 adults. ... 1211 Victoria ave. WH.7469 ... white woman for general ... Plain cooking, no laundry ... Call after 10 a.m. FI.0139. ... helper, white or colored. ... place, $7 per week. Baby's ... 142 N. LUCERNE. ... white woman, fond of children, for gen. hswk. Local references. OX. 6437. Beverly Hills. ... plain cooking, no washing ... $35. 1627 S. ... capable, white, small family. ... & board. EM. 8120. ... lady for companion & light ... Gd. home, sml. pay. RO.3838. ... helper, new home, lovely ... wages. Hancock Pk. WH.5114 ... helper, hotel apt., small ... good home. FI. 2737. ... gen. hswk., light, assist with ... Good home. $25 mo. EM. 5825 ... Maid, colored, for gen. ... HU. 6301, Apt. 2.

WANTED—HELP— Male
Salesmen, Solicitors —10-B
Trades —10-C
Art Instruction—10-CA
...TEUR ARTISTS
...To Learn Trades —10½-C
WHY
Farm and Garden —10-H
Investment Required —10-K
3
...ARKLETTS
... Water Routes
...ARKLETTS
...an Water Co.
...20 York Blvd.
WANTED—HELP— Female
... Young Woman
TO MAKE MONEY
...RE YOU
...BITIOUS

WANTED—HELP— Female Miscellaneous
WANTED
"A"
HIGH GRADE
WOMAN
as
DIVISIONAL
MANAGER
In Charge
of
OUR WOMAN'S
DEPARTMENT
MIRAMAR ESTATES
Stan E. Comstock
WANTED-LADIES
Do You Want Work?
Employed or Unemployed
LADIES
621 S. WESTERN AVE.
—IF—
SALESWOMEN
WITH LOCAL EXPERIENCE
HIGH CLASS
LADIES' READY-TO-WEAR SHOP. APPLY
I. MAGNIN & CO.
6340 HOLLYWOOD BLVD.
EXPERIENCED PHONOGRAPH RECORD SALESWOMAN APPLY Employment Office, ...
Broadway Dept. Store, ...
...EDUCATIONAL SERVICE, INC.
Solicitors Quick
...PONT BAY
Frank Meline Co.
... A WEEK
NEWCOMERS
...ATEUR ARTISTS

WANTED—HELP—
Female
Household, Domestic —11-D
WANTED—Nursery governess, 35 to 45 yrs. Catholic preferred. Must be willing to leave California. Apply by letter. Apt. 200, Orchid Apts., 6864 Bonita Terrace, Hollywood.
HOUSEKEEPER in physician's home. Reliable, good cook. Must be fond of children. Private room & bath. Permanent home to right party. GLEN. 4941.
WANTED—Girl for cooking & downstairs work. Adults. 3 children and child's maid. Laundry, $60. 1544 Virginia ave. Phone Glendale 6632.
COOKS, city, $100-$125; 2nd girls, $75; gen. maids, 60-$90. SWED. AGCY. All nationalities. 304 S. Broadway, Room 210.
REFINED girl or lady who would appreciate good home, moderate wages. Must be neat, willing worker. Phone 596971.
WOMAN, white, elderly, for light hsewk. & care of 7-yr. child. No laundry. Good home & $20 mo. 1009 N. Normandie. Phone HE. 8640.
WHITE girl for general housework & cooking, 4 in family, $65 per month. 1523 Fremont ave., So. Pasadena. Phone EL. 3536.
SCHOOLGIRL or woman, work a few hours in home mornings & evenings in exch. for rm. & bd. Call before noon. TU. 9192.
SPANISH speak. adults for hsewk. in exch. for 3 furn. rms., priv. home. Belvedere dist. CH. 2774.
MIDDLE-aged or elderly woman for light housework. Address T, box 18, Times Office.
WHITE woman, light housework, 2 in family. No laundry. $50. Hollyd. car to Formosa. 1632 Formosa ave.
COOKS, HSKPRS., WHITE, YOUNG, $55-$110. MUTUAL AGCY., 406 S. MAIN. TR. 8091.
WOMAN, capable, white, small family, $30, rm & board. EM. 8120.
COLORED girl as mother's helper. Phone OL. 4533.
HOUSEMAID, white, 2 in family. No laundry. $30 mo. GL. 0325.
YOUNG girl or woman, light hswk. $30 month. GR. 8997.
Couple (wh.) cook, chauf., $175. Holly. Emp. Agcy., 4366 Sunset. OL. 3715.
COMPETENT white lady as mother's helper. Fond of children. CA. 1309.
MAID for housework. No laundry. Adults. 1206 S. Gramercy Pl. P car.

Hotel, Restaurant, Club —11-E
WAITRESS wanted, real exp., steady. 8 hours a day, 6 days; split shift $18 a week. Superba Cafe, 5617 Pasadena ave.

Professions, Vocations —11-F
MASSEUSE wanted, one who can give heavy massage. Come immediately for tryout. 1538 N. Highland ave., Hollywood. GL. 2748.

Investment Required —11-K
I WOULD LIKE TO
COMMUNICATE WITH SOME MAN OR WOMAN WHO HAS BETWEEN $2500 AND $5000 TO INVEST IN MOTION-PICTURE PRODUCTION BUSINESS. FOR FURTHER INFORMATION ADDRESS Y, BOX 363, TIMES BRANCH.
MAKE money at home, needlework. Apply 832 W. 58th st., bet. 10 & 3.

WANTED—HELP—
Male and Female
Miscellaneous —12
WILL employ anyone, men or women, over 16; cookware salesmen, house-to-house work; full time or sideline. 90% buy. $54.50 starts you. Call 4422 9th ave., any time.
$80 A MO. & good home to couple who will do housework and gardening. 1015 Doheny Dr., nr. Sunset Blvd.

Investment Required —12-A
SECRETARY for food mfg. co. $1000 inv. neccrs. Young Cafe, Placentia.

EMPLOYMENT—
Agencies —14
CALL OL. 4427 FOR ALL KINDS RELIABLE JAPANESE WORKERS.

WANTED—SITUATIONS—
Male
Miscellaneous 15
POSITION wanted by experienced yng. colored boy in personal service as valet or chauffeur for bachelor, or butler & chauffeur in private family. College education. UN. 1737.
WANTED—Work, evenings and Sunday, by man, generally useful, neat appearing, age 37. Address T, box 35, Times Office.
MIDDLE-aged married col. man would like pos. as all-round houseman or in bachelor's apt. Good ref. $75 mo. Write 1611 E. 48 st.
COLLEGE graduate, hotel clerk, night auditor, chauffeur or outdoor work of any kind. Refs. Address X, box 464, Times Branch.
JANITOR, watchman or factory work; handy at repairs; put up bond or invest $1000 with service. Address S, box 113, Times Office.
HIGH school boy, 18, wants work after school, also Sats. & Suns. Can drive car. B. Sherman, 1425 N. OCCIDENTAL.
MIDDLE-aged man, good habits, ability, best refs., seeks position secy. to business man or manager of prop. Address T, box 176, Times Office.
WANT small pay or room & board for reliable white students, willing to do anything. Register. NAT'L ELEC. SCHOOL. AX. 9061.
Floors Cleaned, Waxed
by cont. 1813 W. 9th. DU. 0185.
SWISS middle-aged chauffeur, waiter, etc., speaks 3 languages. Go anywh. Box 36, Times Office, Pasadena.
POS. by man, American, 43 yrs. old, care of apt. house or priv. home. Have mother to support. DE. 4397.
PART-time schoolboy wants work. Can drive; licensed elevator operator. Any kind of work. UN. 0320.
MAN, middleaged, wants yard or janitor wk. or both. Home & reas. wages. Good ref. HUmboldt 0410.
CARETAKER, mountain place, man past 50, healthy and active. Address Y, box 463, Times Branch.
MARRIED man, 27, wants work. Do anything. Can drive any auto truck. Good ref. CA. 5259.
CHINESE, young, wants pos. as cook, family or restaurant. VA. 6547.
JANITOR, 12 yrs. exp. apt. hs. or hotel. Lic. plumber & elec. HU.2746-R.
MAN, 28, wants work at anything. A-1 painter & decorator. MU. 7835.
MAN wants work, can drive. Will consider anything. Calif. refs. AX. 2646.
COLLEGE student wants outside work afternoons & Sat. ME. 2754.
AS caretaker on ranch or estate. Refs. Mr. Wachter. 1029 W. 25 st.
COLLEGE boy, clean Mexican, seeks work for brd. & rm. Ware. TR. 8491.
MAN, 36, strong, wants any kind of work at once. DR. 0949.
COL. man, exp. private or janitor service, any work appreciated. DR.0810.
YOUNG man, white, wants store, hotel work, best ref. OR. 7226.
INTELLIGENT young man (Spanish) wants pos. Excellent refs. WE.8066.
CHAUF., gardener's helper or willing to do odd handy hse. jobs. WA. 2160.

Store and Office —15-A
I WILL KEEP YOUR BOOKS PART TIME. Am employed part time by public accountant, with whom I consult on your problems. Best and cheapest service you can buy. Phone F. L. Jepson. TU. 7403.
BOOK-KEEPING, auditing, accounting, business advice, income tax work by expert accountant and business man of 30 years' experience. I specialize in above work for small firms and corporations. EM. 7785.
BOOK-KEEPER, AGE 32, 12 YEARS' EXPER. A-1 LOCAL REF. WILL TAKE TEMPORARY OR PART-TIME WORK. ADDRESS T, BOX 123, TIMES OFFICE.
RAPID steno., full charge bkpr., secretarial, gen'l. office exp. Start $25 week. Address X, box 561, Times Branch.
PRACTICAL, efficient accountant, keep books part time, open close books, prepare financial statements. Telephone TU. 3385.
CONSTRUCTION superintendent, executive or manager's position; purchasing, selling, accounting & construction experience. Ph. UN. 6322.
BOOK-KEEPING and auditing, part-time, small sets a specialty. TU.4538.
PRACTICAL, efficient accountant, keep books part time, open, close books, prepare financial statements. Telephone TU. 3385.
BKPR., office mgr., can take full chg. books & office. Local exp. & refs. Age 31. Available now. GL. 4855, until 9:30 a.m. and eves.
BKPR.-typist, competent beginner. Thoroughly trained. Moderate salary. WARE. TR. 8491.
SENIOR public accountant, income tax experience, desires temporary work. Hart, EM. 5080.
RAPID steno., full charge bkpr., 10 yrs. exper. $25 week. Address Y, box 522, Times Branch.
BKPR., Type corresp. in chg. sales tract. Univ. train. Respons. personal. OL. 8937.
BKPR.-typist, competent beginner. Thoroughly trained. Moderate salary. WARE. TR. 8491.
YOUNG MAN WISHES GEN. OFFICE WORK. A-1 REFS. TU. 9186.
INCOME tax procedure, systems, audits, part time. Thompson, MU. 0519.
BKPG. by the mo., $15, including inc. tax ret. DAVIS, WE. 9070.

Salesmen, Solicitors —15-B
SALESMAN, experienced department manager & buyer; household and shelf hardware, cutlery and sporting goods. A-1 local references. DU. 0040 morning or evening.

WANTED—SITUATIONS—
Male
Salesmen, Solicitors —15-B
SALESMAN
WITH CONSTRUCTION MECHANICAL AND SPECIALTY EXPERIENCE
Desires permanent connection with reputable house. Earning possibilities must be $12,000 or more per year. My qualifications are good education, height 6 ft., weight 175 lbs., neat of appearance, pleasing personality, 12 yrs. successful selling. A-1 references and a good car. NO FLY-BY-NIGHT REAL ESTATE, STOCK OR BONDS CONSIDERED.
Address T, box 173, Times Office.

Trades —15-C
PRINTER—Experienced job, ad, make-up, lockup, wants to hear from shop needing 1st class workman. Can take charge. Best city refs. Address Printer, 1428 Playground st., Los Angeles, or phone CH. 5117.
PRINTER, 24, 5 yrs. exp. hand comp., linotype, Intertype, & press. Not a comp. machinist-op. or pressman, but can do a lot of work with little supervision. YO. 4629.
PLUMBING and heating. My exp. covers the following: Executive, supervisory, estimating, salesmanship. Address Y, box 598, Times Branch.
CARPENTER, A-1, young, fast, wants work; no job too large or small. Reasonable. MU. 8982.
CARPENTER-CONT'R
NEW, REMODELING. TH. 1303.
CARPENTER, A-1 frame or finish, remodel anything to suit you. Call Al Parker, 1332 Georgia. AT. 6906.
CARPENTER, repairing, alterations. No job too small. Phone DU. 5308.
CARPENTER WORK WANTED BY DAY OR JOB. AN. 4188.
ELECTRIC & plumber helper wants pos. Can drive truck. HU. 8136-J.
CARPENT., gd. finisher or bench man. A. P. Dewey, 921 Wall st. ME. 5095.
CARPENTER WORK $4.25 A DAY. PHONE HU. 5278-W.
POWER and light electrician. L. A. experience with car. DE. 5962.

Chauffeurs, Teamsters —15-D
CHAUFFEUR (Swedish,) trustworthy, courteous, knows city & State well, good mt. & traffic driver. No objection to eve. & Sun. work. Yrs. local exp. & refs. Ph. Anderson, DU.9268.
CHAUFFEUR, trustworthy, dependable, willing worker, will drive night & day. Go anywhere. 12 yrs. exp. HU. 8136-J.
UNIVERSITY student, experienced in chauffeur work, wants full or part-time job for board & room or salary. COLE, OL. 3726.
CHAUFFEUR, gardener, single, middle-age, 15 years' local exp., 3 years last place, refs. from well-known people. VA. 0753, call Swenson.
AMERICAN chauffeur of high-grade cars. Courteous & neat. Age, 26. 5 years' service in L.A. with excellent references. J. W. Maupin, WE.6456.
CHAUFFEURS, dependable drivers, best insurance. Part-time work solicited. Chauffeur's Club, WE. 6749.
DEPENDABLE, courteous colored chauf., 4 yrs. last place, 8 yrs. exp. on high-grade cars. HU. 1248-M.
REL. chauf.-mech., Filipino, 7 years' exp. Rolls-Royce, etc. Know city. Do night wk. Best ref. ME.8124, Apt. 6.
LONG exp. Japanese chauffeur or all-around man wants position. References furnished. Suchi, TRin. 6563.
COL. man, married, first-class mechanic & chauffeur, wants steady work driving or in garage. AX. 4033.
CHINESE chauffeur, reliable, years exp., any high-grade car. Priv. family, high local rec. MU. 2735.
COLLEGE student living at home. A-1 driver. Desires driving afternoons, any car. Reference. DU. 2096.
CHAUF., reliable, honest & courteous, married. A-1 ref. 7 yrs. exp. in city. Will work nights. ME. 4152, Apt. 4.
FILIPINO exp. driver & housework, local refs. Ph. ME. 5556, Rm. 20.
CHAUFFEUR, pleasing personality, for private party or co. BE. 0451.
A YOUNG married man wants to drive car or truck. Ph. HU. 2909-W.
CHAUFFEUR, white, age 28, reliable, 5 years one family. DR. 3229.
CHAUFFEUR, experienced, drive any make car. BEST REFS. BE. 6249.
POSITION as chauffeur & handy man. Best local references. GL. 5280.
CHAUFFEUR & houseman wants pos. priv. fam. Loc. refs. AT. 6737.
SINGLE col. man wishes pos. as chauf. 15 yrs. exp. HU. 3975-J.
CAREFUL driver, colored, 40, any car, some housework. AN. 5104.
EXPERIENCED chauf., all around houseman. Ref. Colored. HU. 5734-J.
1ST-class chauffeur, no fear of work, janitor, etc. By hr. TUcker 9406.
CHAUF., col., wishes pos. in priv. family. 25 yrs. in city. HU. 5438-J.
CHAUFFEUR, young man, exp. driver & handy man. Ref. Phone 590279.
A-1 traffic driver. Best loc. ref. HU. 6365-W.
CHAUF., col., neat unif. Pos. priv. fam. A-1 city ref. Exp. HU. 1989-M.
YOUNG man wants driving position, full or part time DR. 9389.
EXP. CHAUFFEUR, WHITE. BEST LOCAL REFERENCES. AT. 0257.

Hotel, Restaurant, Club —15-E
$25 REWARD FOR POSITION
Steward hotel, restaurant or camp. Long experience, good references. Or what have you? Address T, box 179, Times Office.
EXP. col. 1st. want pos. hotel, rest., club. Exp., rel., steady. Fine soups, pastries, bread, entrees. HU. 2942-J.
CHEF, A-1, 4 yrs. last place, desires permanent position. Ph. GLEN. 5651.
HOTEL clerk, A-1 exp. and ref. Mr. Snell, Lennox Hotel. MU. 4194.
HOTEL CLERK—Thorough experience and references. Rm. 108. MU. 4194.

Professions, Vocations —15-F
MENTAL cases and old age, at your home, do nursing by hour, day or night. Ph. HE. 7636.
MALE nurse & masseur, special or general. TR. 3721. Rm. 209.

Farm and Garden —15-H
GARDENER, 7 years' experience in Calif. References. Married. Ph. S. M. 62219 or call D. Pasquare, 647 Raymond, OCEAN PARK.
NEW LAWN
CONTRACT
EMpire 6965. CALL A.M.
NOW is the season for trimming shrubbery, putting in new lawns, fertilizing & raking. All kinds of garden work. TU. 8062.
GARDENS & lawns cared for right by the month in or near Wilshire or Windsor Square district. Ph. McKee, TH. 2192.
GARDENER, 26, American, 7 yrs. exp. Calif. Lawns cared for by mo. Beverly Hills & Wilsh. OR. 8757.
POSITION by Japanese gardener anywhere. Write to S. Minami, 139 N. Delacy st., PASADENA.
GARDENER, pruning, surgery, spraying, trees removed. Phone CA. 0779.
LAWNS raked, gardens, yard work, 50c hour. REYNOLDS. CA. 4343.
EXPERT LAWN & GARDEN WORK. HU. 4630.
JAPANESE expert gardener, care of lawn by day or mo. TU. 1980.

House Servants, Caretakers —15-J
AM seeking position for my butler-cook, colored; can cook, buttle, valet, drive car; is the best all-around high-class servant; would make ideal man for bachelor; he will do all these things for his employer, and is meticulously honest. J. M. Danziger. Phone VAndike 7267.
JAPANESE, Poly H. student, wishes pos. in priate home. Exp. cook & housework. DR. 1141.
YOUNG nice Jap. wants janitor work in small apt. house. Exp. Address S, box 9, Times Office.
GOOD Chinese cook desires position in small private family. Address T, box 166, Times Office.
FILIPINO, 1st-class family cook, neat, honest. Excellent ref. MU. 0645, Room 3.
JAP., young, highly rec., A-1 butler, houseman, wants pos. in priv. family. Can cook. ME. 5321, RM. 806.
EXP. col. man wishes jan., chauf. or porter work. Excel. ref. AX. 6107.
EXP. Japanese apt. janitor, can do plumbing, painting, etc. TU. 1582.
A-1 chauffeur, cook. Ref. Will leave city. HU. 6284-W. 1231½ E. 28th.
DEPEND. yng. man wants gardening. Can drv., do any kd. of wk. UN.0320.
COL. man (Unity,) with bachelor, family, elevator, porter, jan. HU. 5015-J.
AVIATION student wants position in priv. fam. Local ref. WA. 2160.
ALL-around col. man wts. farm, hotel or hswk. AT. 5822 or 1500 E. 20 st.
FILIPINO jan. with best ref. wts. full or part time apt. job. Call MU. 4592.
COL. man wants pos. Butler, chauff. or janitor. HU. 8131.
FILIPINO, family cook, ten-year, excellent ref. $100. ME. 6325. Rm. 4.

Painting, Decorating and Carpentering —15-K
WE have the BEST MECHANICS, BEST MATERIAL at most popular prices. HO. 9238. Rept. 205.
TRY us for carpentry, cement work & composition shingle. We cut the prices. CA. 4832.
PAPERHANGING, painting. I do the very best work at the lowest possible price. Mr. Wright. TR. 4203.
PAPERHANGER, painter, day, contr. Has tools. Ph. MU. 0402 6 to 7 only.
MY work can't be beat, papering 30c roll. Paint & tint the best. BE. 3870.
CEMENT work & painting done reasonably. OL. 5954 eves. or Sun.
CARPENTER, good builder & repair man, wants work. AX. 2305.
NOT the cheapest, but one of the best. D. B. Johnson, HO. 9238.
$2 RM. up. Painting, tinting, papering, plaster patch work. 556019.
PAINTING, tinting, enameling, good work, right price. CA. 5557.

WANTED—SITUATIONS—
Male
Painting, Decorating and Carpentering —15-K
NO down payment, EZ terms on painting, etc. Work guar. AT. 5459.
PAINTING, paperhng., tinting, patch plaster, roof paint. Reas. CA. 5582.
CARP., cement expert, $5 or cont. Material at cost. Wk. guar. AT.5503.
SANITAS & paper hanger & painter wants work. Day or job. AL. 5254.
KALSOMIN'G, paint, paper'g, low prices, go anywh. Know how. FI. 1829.
PAPERING, painting, tint, low figures. Know how. Go anywhere. FI. 1829.
PLASTER PATCHING, STUCCO, RE-coloring. Prices reas. DE. 5867.
PLASTER patching, tinting. Ph. AT. 6933.
PAINTER, paper hanger, apts., stores work day or night. Reas. WE. 4668.
FOR real good painting & decorating at reas. prices, call AN. 4822.
PAPERHANGING, 25c up per roll. Satisfaction guarantee. DR. 4259.
CARPENTER WORK of all kinds. In or out of town. ME. 5063.
PAINT, paper or tint, $2 rm. up, outside painting. McCoy, BE. 8358.
Papering, painting, day or cont. Special prices this mo. YO. 5634.
PAINTING, NO MONEY DOWN. TERMS TO SUIT. YO. 4409.
A-1 CARPENTER, IMMEDIATE SERVICE. AT. 5218.
PAINTING and carpenter, fast, clean worker, tools, $6. BE. 2477.
PAINTING, paperhanging, exper. Low price. Need work. BE. 1213.
PAINTING, tint, stucco, water proofing, best work. Price ¼. YOrk 6357.
TINTING, Paperhanging, painting. Clean, careful work. Reas. AT. 5203.
PAINTING, paperhanging, int. dec. Estimates cheerfully given. DU. 0693.

Day Work —15-L
KITCHENS, BATHRMS., WDWORK. CLNG. WINDOWS WASHED, HDWD. FLRS. REFINISHED, WAXED & POLISHED. EXPERIENCED WHITE AMER. GO ANYWHERE. RES. HERE 7 YRS. BEacon 9253.
WORK today. Floor polishing. Kitchens, woodwork cleaned. Windows washed. Furniture polished. American, white. Young. Fast. Reliable. Courteous, reasonable. Excel. worker. Adv. orders accepted. MU. 7450.
FLOORS MACHINE POLISHED $2.50 RM., MACHINE SANDED, $6 RM. KITCHENS WASHED, $3. WINDOWS CLEANED, 10c. ALL WORK GUARANTEED. ME. 7672.
CALDWELL, house cleaning, kitchens washed, painted and tinted, floors waxed, shellacked, refilled, repairs, janitor serv. Go anywhere. DR.8241.
WINDOW washing, floor polishing. Kitchens washed, painting & tinting by Amer., white, young, fast, reliable. Work today. ME. 8430.
WINDOW, HSE. CLNG.
by cont. 1818 W. 9th. DU. 0185.
HOUSE man, window wash., long or short jobs. 35c to 50c hour. Good references. Harry, EM. 8412.
WORK any kind, janitor pref. Have family. Phone HU. 3902-W.
HOUSE or window cleaning. Or odd jobs. Green Lee. HU. 4026-W.
HOUSE cleaning, kitchen, window, floors. Exp. man. Ref. ATlantic 7574.
YOUNG man, strong, wants day work & Sun. 35c hr. Call 7 a.m. CA. 5440.
EXP. col. man, all around cleaning and odd jobs. AT. 0863.
EXP. housecleaner, floor polisher, etc. Refs. ME. 7173. Lundquist.
WINDOW washing, house cleaning, rates reasonable. MU. 7435.

WANTED—SITUATIONS—
Female
Miscellaneous —16
REFINED girl will act as companion to lady or play piano afternoon, evenings in business place. Best references. WA. 4192.
LADY, intellectual; refined American Jewess, dietitian; companion to invalid or full responsibility of child & home. Free to travel. Refs. GL.6742.
NEAT refined young woman, with pleasing personality, as demonstrator or sales work. Address S, box 171, Times Office.
EXP. woman would like pos. with semi-invalid or hskpr. Can drive standard shift car. $85 mo. Address X, box 342, Times Branch.
GIRL employed will care for child eve. in exchange for room and breakfast. Address T, box 20, Times Office.
SECRETARY-companion. Ref. lady. Drive car. Willing to travel. Address Y, box 575, Times Branch.
REFINED young lady wishes to care for children. Willing to travel. Can take dictation. References. TR. 5121.
MIDDLE-aged woman wants to be companion, nurse. C.S. pref. UN.3521.
RELIABLE, high school girl wishes afternoon work. AX. 2327 after 1:30.
EXPERIENCED WOMAN WILL DRIVE OR TEACH YOU. OR. 2359.
CARE for lady's children afts. or eves. Phone HU. 4901-W. Apt. 21.
CARE of children by responsible lady, day or eve. Refs. DR. 7908.
TUTORING all grades backward pupils, spec. refs. FA. 4581. 557464.
INFANTS', CHILD'S NURSE (Swiss) Hour, day, month. Ref. BE. 6329.
LADY WILL TEACH YOU TO DRIVE OR DRIVE FOR YOU. HE. 6001.
LADY exp. driver, wishes pos. Drive any make car. DR. 7672 morn.-eve.
WOMAN of culture, companion, nurse, hskpr., motherless home. UN. 1797.
APT. hse. mgr. 8 yrs. L. A., now employed. Want hi-class bldg. AT. 9655.
LADY, exp. presser, will take charge of store, so.-end dist. YO. 4146.
LADY, ref., middle-aged wd., care for children aft. & eve. RO. 5602.
APT.-hse. mgr., exp., capable, loc. ref. Want 1st-class. Reas. BE. 6656.
APT. house manager, yrs exp., ref., desires pos. as same. HO. 0284.
BUNG. court or apt.hse.to mge. 5 yrs. L.A. exp. in exch. for apt. 554-417.
EXP. doctor or dental assistant wants position. HU. 7206. Apt. 108.

Store and Office —16-A
COMPETENT typist, mature, can earn tuition for business course. Ex-teacher preferred. WOODBURY COLLEGE, 727 S. Figueroa.
COMPETENT steno.-typist, knowledge single bookkeeping, filing, desires office pos. part time. $85. Address S, box 13, Times Office.
HALF days. Secretary, book-keeper, stenographer. Expert, intelligent, commercial and literary experience. Elliott 2717.
A-1 STENO.-sec., gen. office wk. Know Spanish. Commercial, literary exp. Downtown. Hollywood pref. GL.0812.
BOOKS INSTALLED, AUDITED, INCOME TAX. PART TIME. 590044 OR VA. 2936.
EXP. comp. steno.-sec. desires pos. with rel. firm. C. S. pref. Refs. Call 599-516.
STENOGRAPHER, 7 yrs.' experience, commercial & insurance. H. S. graduate. Local refs. DR. 4852. Apt. 295.
STENO., typist, receptionist desires ½ day office pos. mornings or afternoons. $6 to $8 week. WE. 8066.
A-1 book-keeper-typist, 12 yrs. insurance exp. Address Y, box 534, Times Branch.
BOOK-KEEPER—EXPERT
15 yrs. exp. Take full charge of books, finan. statemts., etc. AT.8988.
UNIV. student wants type.-clerical work afternoons. Ph. WA.8685 eves.
TYPIST, office assistant, young, will work ½ days. $6 wk. TU. 2580.
ATTR. young lady, exp., desires pos. typist, receptionist. P.B.X. EM.0762.
TYPIST & office assist. Accurate, desires position. Small sal. TU. 4120.
ALL kinds of typing. Fine work. Reasonable prices. TU. 6413.
STENO., asst. book-keeper. Five yrs. experience. MEtropolitan 7368.
A-1 steno., sec., 28, 8 yrs. exp. 4 yrs. in China. Also local. DU. 1236.
STENO., young, conscientious, beginner. Some local exp. FA. 3756.
INTELLIGENT girl wishes office work. Can type. Low wages. AN. 1855.
BKPR.-Steno., A-1 local exp. Small office preferred. Phone ME. 5441.
BOOKKEEPER, expert, full chg., 12 yrs. exp. Executive ability. OR. 6690.
STENOGRAPHER secy., A1 ref. Moderate salary to start. DU. 8142.
STENO., ambitious, desires position with loc. firm. Best ref. BE. 3746.
A1 Bookkeeper-executive, charge of office. Used to heavy work. OX. 1248.
YOUNG lady steno.-book-keeper, $20. Address V, box 306, Times Branch.
EXPERIENCED STENOGRAPHER. PHONE VE. 1327.
TYPIST, office attendant, seeks ½ day work, $6 week. WARE. TR. 8491.
EXP. recep. PBX, cashier, hotel mgt. Selling. Ref. WA. 1638.
EFFIC. office help. Voc. Alliance, 411 Lissner Bldg. TU. 6810. No agcy.
LEGAL stenographer, exp., local ref. Address Y, box 316, Times Branch.
STENOG., experienced, best references, desires perm. position. BE. 5496.

Nurses —16-C
PRACT. nurse will assist hswork. & child's laundry. Refs. DR. 1896.
UNDERGRADUATE nurse wishes any case except children. BE. 9300.
ROOM, board & care for elderly lady in priv. home. AN. 2491.
NURSE, many years' exper. Dr.'s reference, take any case. DRex. 5463.
NURSE, pract. exp. children, elderly people, confinmnt. DR. 9486, Apt. 12.
PRAC. NURSE. BE. 5644
RELIABLE middle-aged prac. nurse, comp., permanent pref. 595312.
CHILD'S nurse, governess, invalid lady, loc. & Dr.'s refs. Sterling 0683.
EFFICIENT prac. nurse ready for case. Refs. MU. 7924 or Alhambra 4067-J.
NURSE, pract. exp., children, elderly people, confinmnt. DR. 9486. Apt. 12.
EXPERIENCED infant or child nurse. Local references. Call 52163.
PRACTICAL Nurse, comp., with kindness, chronic cases spec. BE. 8460.
EXPERIENCED nurse, kind and efficient. Best city refs. AT. 0042.
BY exp. Eng. nurse for infants or small child. Loc. ref. DR. 8010.

WANTED—SITUATIONS—
Female
Nurses —16-C
TR. INFANT NURSE
Best local & Dr.'s ref. Immaculate in appear. & work. GRanite 0055.
REFINED middle-aged undergraduate. Best local M.D. ref. Ready for duty in or out of city. Aged chronic pref. OR. 6038.
NURSERY governess will care for preschool children in home hourly. Best refer. Call MEt. 5033.
PRAC. nurse, kind, efficient, elderly people or mild mental. 2½ yrs. last place. City ref. MU. 6407.
UNDERGRAD. nurse, care of inval., conval. or elderly. Any case, in or out of city. Best ref. TU. 7804.
NURSE will give good care to semi-invalid in her W. Adams home where kindness & sympathy count. EM.0762.
MALE nurse, prac., sec., chauf., butler, combination handy man. MU. 6976.
TRAINED nurse, Dutch, middle-aged. Wants pos., hospital, sant. or home. Phone betw. 8-1. MU. 8877.
MENTAL cases & old age, at your home, do nursing by hour, day or night. Ph. HE. 7636.
NURSE, hospital training, diet, chg. house duties. Dr.'s ref. MU. 8465.
PRACT. NURSING, ELDERLY PEOPLE. ME. 7229.
NURSE READY FOR POSITION. REF. OL. 0760.
PRAC. nurse, ready for case, efficient, day duty, reas. UN. 7866.
MALE NURSE, TRAINED. ANY CASE. EM. 6430.
NURSE, hospital training, ready for case. Dr.'s ref. MU. 8465.
RELIABLE middle-aged prac. nurse, comp., permanent pref. 595312.
CHILD'S nurse, high class home. Experienced, reference. AL. 3941.
UNDERGRAD. nurse, sanitarium exp. Private cases any kind. YOrk. 6920.

Housekprs., Domestics, Cooks —16-D
IS there a Christian home in need of a ref. Am. hskpr. Capable of taking entire charge of ordering and planning delicious, well-balanced meals, and who is in great need. Address Y, box 579, Times Branch.
FRENCH lady, refined, speaks English, seeks pos. as lady comp. or governess to little girl in Jewish family. Local refs. $50 per mo. Miss H. D., 813 Vista st., Hollywood. Phone GL. 4677.
EXP. lady, mid.-aged, wants pos. as hskpr. No small children. Prefer couple employed or cook for men on ranch. Can take, full charge. Call 1401 S. Catalina st. BE. 0251.
HSKPR., young woman, refined (not a servant,) with sm. family or business couple. $65 per mo., rm. & bd. Mrs. Carlson, TRinity 2635, between 10 a.m. & 4 p.m.
HOUSEKEEPING by middle-aged widow. Seven-year grandson; motherless home, city or country. Refs. Address T, box 201, Times Office.
YOUNG woman wants pos. as housekeeper or general housework for small adult family. Good cook and knows how to serve. $75. DR. 7759.
REF. American, pract. nurse, passed middle age, pos. hskpr. Lady alone or couple. Good cook. No laundry. $12.50 wk. 2115 S. UNION AVE.
HOUSEKEEPER, capable, reliable, wishes pos. small fam. or motherless home. Address S, box 3, Times Office.
COMPETENT woman, cooking & downstairs. Small adult family. No laundry. $80-$85 mo. 230 W. 87 st. TH. 4922.
LADY will clean entire house, cook breakfast. Hrs. 5-8:30 a.m., return at 4:30 p.m., cook and serve dinner. Rm., bd. & $10 wk. TU. 2821.
COL. couple, wife from Atlanta. Cook & gen'l hsewk., serving. Man chauf. & good gard. or wife alone. City ref. HU. 2369-M.
COOKS, couples, all domestic workers, best refs. Supplied by Melruth's Bev. Agency. Service at OX. 6116.
FOR dependable help of all kinds call Brown Empl. Agcy., Beverly Hills. OX. 7131. Formerly Scotanus.
EXPERIENCED French couple, chauffeur, gardener, cook, general work. Day or contract. 1108 S. La Pere Dr.
A-1 Southern cook wants good permanent place. General housewk. Home nights. City refs. HU. 2250-R.
MAID, colored, competent, exp., reliable, neat, clean, wants gen. hswk. or half day. No Sun. HU. 1766-W.
LUNCHEON, dinner, supper prepared in your home by capable woman cook. White. Reas. Refs. AX. 3883.
COMP. cook and hswk., city refs. $70-$75. Small fam. adults. TU. 9222.
FRENCH woman with schoolgirl, cook and housework. Private family. WEstmore 8353.
MIDDLE-aged lady wants hotel or hswk. Go anyplace. 599-958. Marie Johnstone, 1553 Micheltorena.
EXPERIENCED girl wants general & cooking, no laundry, wages $80. WH. 7640.
YOUNG woman wants ½ day maid work of any kind. HU. 2186-W.
CALL BONDED SERVICE AGCY. Nurses, cooks, maids, butlers. MU. 2731.
GIRL exp., colored, wishes housework morning. $7 wk. HU. 3580-M.
COL. girl, very good cook, stay nights. Call DEl. 6725.
WHITE woman, 35, cooking & general, good wages. AX. 2855.
COL. girl wants hswk. or care of baby or ½ day work. HU. 6113-W.
COL. girl desires light general work. Home nights. AN. 5312.
COL. girl, apt. or gen. hswk. or day work. AX. 0037.
GERMAN Agcy., MUtual 2420. Any kind of help, male and female.
YOUNG German governess-nurse with best reference. Phone 598459.
COLORED girl wants cooking & housework. HU. 0243-J.
MID.-aged, for 2, 3, capable, reliable. Address T, box 178, Times Office.
COMPETENT cook, trustworthy, middle-aged, Scandinavian. MU. 6131.
MAID—Col., gd. cook. Apt., htl. or mthrs. hlpr. Gd. refs. HU. 6301.
GOOD cook in or out of city. Refs. WE. 2656.
EXPER. col. girl wants 2nd work, cooking or gen. hswk. DE. 1211-J-4.
ELD. lady, 1st-cl. cook & hskpr., wts. pos. sm. fam. ME. 2372. Rose Selly.
EXP. woman wants ½-day hswk., steady pl. Ref. HU. 6365-W.
NEAT colored girl wants day work or housework. Ph. HU. 1116-J.
REFINED young col. wo. wants whole or ½ day work by week. AX. 0749.
COLORED girl, work 8 a.m.-3 p.m., housework. $1 & car fare. AX. 7861.
BY kng. lady, hskpg. pos. in bach. or motherless home. DU. 2401. Rm. 120.
EFFICIENT hskpr., go home eve. Private fam. or apt. C.S. pref. BE.0652.
HOUSEKEEPING by responsible woman. FI. 3243.
WHITE woman, exp., rel., wants half or all-day work. VE. 0693.
SIT. wanted, exper. colored maid. General housework. AX. 0764.
WANTED by competent woman, day or ½ day work. Phone HU. 1943-R.
COMPT. white cook wishes hswk. steady in small fam. Gd. wgs. MU. 6650.
LAUNDRESS, Swedish, wishes work by day. DRexel 6992.
NEAT competent maid, colored, wishes work, home nights. HU. 5846-J.
EXPER. colored maid wants housework. City ref. EM. 8282.
COLORED girl wants day or ½ day work of any kind. Call AT. 0853.
EXP. lady wishes maid work or general housework. HU. 4500-W.
COL. woman, cook & gen. work, stay or home nights. HU. 0503-W.
EXPER. col. woman, ½ or day: clean, cook, laundry. Call morn. HU.8948-J.
EXPERIENCED cook with ref. Call ATlantic 6611. Leola Brown.
COL. girl, fine cook, serving, cleaning, 8-hour day. Phone AX. 4614.
WOMAN, exp. cook, will do general. MU. 2987.
GIRL wants afternoon work, ½ day by the week. HU. 6005-W.
CLEAN col. woman, gen. housework. Reliable. Stay nights. HU. 3471-W.
WIDOW, with employed daughter, pos. in motherless hm. DR. 7908, Apt. 4.
NT. col. girl for gen. wk. or apt. hse. Hm. nites. No Sun. Ref. HU. 2614-R.
HSKPR., emp. couple. No objection to boy past 12. Loc. ref. CA. 2035.
Housework or maid wants steady work. Reliable. Mattie. AT. 8729.
GIRL wants general housework. Neat exp. Good cook. HUmb. 6797.
REL. col. girl, gen. hswk. Gd. ref. Hm. nites. No Sun. HU. 6321, Ap. 11.
GIRL, col., rel., genl. housework. Stay on place. HU. 1069-J.
EXPERIENCED colored cook, city reference, will stay. Ph. HU. 5734-J.
EXP. Swedish cook and downstairs work. DR. 8636.
EXP. hskpr. wishes pos., city or elsewhere. 1301 W. Almond, Orange, Cal.
COOK, first-class, luncheon and dinner parties only. BE. 1736.
COL. Women's Club. A-1 cooks, ½ day, tea rm., parties, etc. AT. 5334.
STUDENT will assist light housework for rm., board & salary. TU. 4095.
EXPERIENCED colored girl, work as maid. Go home nights. HU. 3422-R.
NEAT col. girl wishes housework. Exp. in serving & cooking. HU. 2300-J.
EXP. woman wants ½ day housework. Steady place. EM. 1623.
A-1 Southern cook, good city reference. Can serve. ME. 4775.
JAPANESE girl wants pos. Wait on table or maid. VA. 9728, 7-8 p.m.
SERVING—Exp. waitress. Ref. 591268. Call Sunday, Monday and evenings.
GOOD cook, private home, Santa Monica or city. $75 up. TU. 3555.
HSKPR., clean and reliable, wants position. TR. 2244. Room 501-C.
MIDDLE-aged Scotch woman. A-1 cook & housework. $65. BE. 6478.
RELIABLE woman, good cook, position small fam. adults. HU. 4731-W.
COMP. Swedish woman, cook, housewk., sml. fam. Gd. wages. 581716.
NT. exp. girl, part-time wk., morn. or eve., or ldry. by day. Ref. RO. 3191.
HSKPR., managing or working, refined woman. Ref. WE. 8317, Rm. 434.
EXP. col. woman wishes gen. work, ½ day mor. by wk. Ref. HU. 9049-J.

WANTED—SITUATIONS—
Female
Housekprs., Domestics, Cooks —16-D
EXP. col. girl wants pos. housekeeping or day work. Best ref. HU. 5883-J.
EXP. woman wants work by day or week. AT. 5894.
HSKPR. for two employed adults with child. Good cook. DElaware 0732.
GOOD cook, white, ranch preferred. MUtual 3844.
COL. woman wants gen. house cleaning by the week. HU. 5453-J.
EXP. COL. WOMAN, COOK, WAIT. REFS. AT. 7814.
MARRIED woman wants upstairs or hswk. by the hour, 40c. AN. 6585.
REFINED young lady to stay with children eves. 25c hr. GR. 0360.
NEAT colored child's nurse or ½ day hswk. Refs. HU. 4955-W.
NEAT colored girl, ½ or all day work by week. HU. 6366-J.
EXP. girl, gen. housework & plain cooking by wk. Local refs. VE. 4852.
GIRL wants maid work or take care of children. Ref. Phone AX. 1017.
A NEAT exp. col. girl wants general hswk. by wk. AN. 4683.
NEAT col. girl wants gen. hswk. Lvs. children. Will stay nights. AX. 0265.

Dressmakers, Seamstresses —16-E
NEEDLEWORK, all kinds, dressmaker's helper. $3. HO. 5360.
DRESSMAKING, reliable, $6. 333 So. Grand, Room 40. ME. 7870.
QUALITY gowns, exper. dressmkr. $4 a day. 2617 Pasadena ave. CA. 0200.
DRESSMAKING by the day at your home, $3.50. AL. 3302.
SMART gowns finished in 1 day. A-1 designer. $6 day. HO. 0969.
A-1 French seamstress, just back from Paris, seeks customers. Ph. TR. 5121.
DRESSMAKING & remodeling, work guaranteed. AT. 9251.
DRESSMAKING, coats, suits, remodel. Good styles. $4.50 day. FI. 3607.
SLIP covers, stage costumes, dresses in your home. B. O. DAY. HU. 1099-R.
DRESS form, adj. any size, cost $32, sell $16; like new. OL. 5051.
SMART dresses, coats, suits, portable mach. $6.50 day. Ref. DU. 7119.
DRESSMAKING & drapery work. Pr. reas. 7682 SO. MAIN. Ph. YO. 3123.
A garment a day. A-1 modiste & tailor, copy any model. $6. FI. 2694.
N. Y. exp. Dresses, coats, altering. Private or shop. Reas. DR. 8524.
CHICAGO dressmaker, yrs. exp. with Lucille. City refs. GR. 0657.
EXP. dressmaker, fine remodeling by day or at home. BE. 2587.
DRAPERIES, children's dresses, etc. Portable machine. EM. 9873.
N. Y. exper. in all lines, dressing, tailoring, reasonable. OL. 7578.
DRESSMAKING, altering & remod. My home or yours. $4 day. 52215.

Day Work, Laundress —16-L
A-1 German laundress & housecleaner, quick, willing worker, go anywhere. Trustworthy & dependable. OR. 7226.
EXP. wh. laundress, careful ironer, A-1 cleaner, quick, willing, who knows how to work. Refs. 581716.
WIDOW wants laundry, housecleaning, especially woodwork. Have good cleaner. AT. 6916.
RELIABLE colored woman wants wrk. day or week. Phone CAp. 7137.
EXP. woman wants ½ or all day hsewk. Steady pl. Ref. DE. 2539.
COLORED girl wishes day or ½ day work. AT. 8519.
WOMAN wishes day work or apt. Ph. AT. 9830.
COMPETENT white woman, hswk. or lndry. Local ref. AN. 9359. Apt. 117.
WHITE woman, exper., relia., wants part or whole day work. VE. 0693.
LAUNDRESS, A-1 silk, linen & specialty. Family washing taken. AT.6949.
EXPERIENCED laundress wants day work. DE. 7533.
LAUNDRY, cleaning, reliable white woman. Ref. Mrs. Ketcham. AT.9974.
LAUNDRESS, Swedish, wishes work by day. DR. 6992.
RELIABLE colored girl. Day work. Clean laundress, etc. AX. 1054.
LAUNDRESS, A-1, day work. Bundle washing. Will clean. ME. 5533.
DAY work wanted by exp. white laundress. HU. 4117.
DAY'S work of any kind or cooking dins. Party wk. a specialty. EM.3819.
EFFICIENT white woman wants hse. work or cleaning by day. DU. 7378.
LAUNDRESS, white, family laundry done. Call & deliver. 554690.
COLORED, want day work any kind, good laundress, fast. DE. 7667.
LAUNDRESS, experienced any kind of day work. AN. 6069.
COL. woman, rel., with ref., wants work by day. Call AX. 7887.
WORK by day or hour. DR. 1910. By experienced party.
EXP. col. girl wants ½ or all day, home nights, no cooking. AT. 8502.
COLORED laundress, day work, take laundry home. Ph. HU. 4821-J.
EXP. COL. MAID WANTS MORN., OR EVE. GOOD REF. HU. 6779-J.
VERY capable all-around young white woman, day work. UN. 4170.
EXPERIENCED laundress wants day work. DE. 7533.
TRUSTWORTHY white woman, quick, willing worker. Good ref. MU. 7469.
1ST class family laundress, col. Address T, box 31, Times Office.
EXP. col. laundress, want work Mon. & Fridays. Laundry only. RO. 7584.
RELIABLE colored, best ref. Cleaning, cooking, laundry. DEl. 8720.
LAUNDRY work by the day, or to bring home. UN. 5256.
JAPANESE woman, exp. laund., any hswk. Wed., Thurs., Sat. OL. 9176.
1ST class col. laund., do wash at hm. Prices reas. No delivery. DR. 4075.
COLORED woman, half day work or laundry by week. AX. 6067.
LAUNDRY NICELY DONE
Call & del. VA. 7120. Eves. TU.3850.

WANTED—SITUATIONS—
Male and Female
JAPANESE cpl., man 1st class cook, wife housework, in private family. Good experience. Has ref. K. Tabuchi, 364½ E. First St.
MAN & wife, thoroly exp. as apt. mgrs. Reliable. Ref. if desired. 923 S. Union ave., Apt. 5.
JANITOR and maid, exp., congenial white couple, want apt. house. Ref. GLENDALE 6809.
REFINED young couple, man chauf., woman tutor. State credentials. Ref. Address S, box 33, Times Office.
CPLE. hotel, apt. & fam. exp. Cook, maid, h'sman, garden. Col. AT.0558.
EXP. white couple want pos. on fruit or chicken ranch. Ref. AT. 8421.
SWED. & German couples, exc. ref., single chauf. & butler. Agy. MU.7139.
EXPERIENCED couple for country or city. AT. 7787.
EXP. col. couple, cook & butler, in town or out. HU. 2401-W.
MAN & wife on ranch, wife cook, hse. wk., man gen. wk. TU. 1092.
JAPANESE couple, man as cook, wife do help. 1529 N. Gordon. GL. 8207.
WHITE man & wife want work, cook and chauff. $200 mo. RO. 9913.
EXP. col. couple, cook, wait., gard., chauf. Refs. Leave city. AT. 7814.
COL. couple, wife cook, hskpr., man chauf., handy man. Ref. HU.2410-M.
COL. cpl., wife ck. & gen. hswk., man chauf., gard. go anywh. HU. 2410-M.

RENTALS

WANTED—
To Rent
Miscellaneous 18
SHOE shining stand space, must be good location. AT. 5423.

Rooms —18-H
BY business woman, room in quiet private home, south or west. Address Y, box 516, Times Branch.
MAN wants $12 fur. rm., west side. Address T, box 17, Times Office.
RM., bkfst., Gar. by young man. $7. Address Y, box 523. Times Branch.

Rooms and Board —18-J
WELL educated, white girl, employed, wishes home in Hollywood with old couple. Ph. GL. 9178.

Houses —18-K
ADULTS desire 6 or 7-rm. unfurnished house, west or northwest section. Pay up to $60 per mo. R. H. Wiese, 1240 So. Mariposa St., Glendale.

Flats, Apartments —18-L
FURNISHED flat or apt., 2 or 3 bedrms., close in, west side. Address Y, box 569, Times Branch.

ANNOUNCEMENT

The following subdivision of Rental Columns will enable TIMES' readers to more quickly locate the place they want to rent.

West and Northwest
Includes all west of Main street and all sections north of Jefferson street—West Adams, Pico Heights.

South and Southwest
Includes all south of Jefferson street and west of Main street—Vermont Square, Manual Arts, Angeles Mesa, Goodyear district, etc.

East and Southeast
Includes all east of Main street and south of Mission Road—Boyle Heights.

North and Northeast
All north of Mission Road and east of Glendale Boulevard—Elysian Park, Highland Park, Lincoln Heights, Garvanza, Glassell Park, Huntington Drive.

TO LET—ROOMS—
Furnished, Etc.
West and Northwest —19-A
SHARE lovely home, refined girl emp., priv. bath, garage. DR. 3354.
$40, HOME privileges to elderly couple in widow's home. BE. 4827.
LARGE S.W. rm. blk. from Wilshire & West'n, priv. home. $30. WA. 3770.

TO LET—ROOMS—
Furnished, Etc.
West and Northwest —19-A
WILSHIRE private residence, bright, sunny bedrm. 4 large windows, furnace heat, cont. hot water, every convenience. Gentleman. FI. 0764.
LIVING rm., dressing rm., sleep. pch. Private bath, meals if desired, 2 or 3 people. 1717 N. Bronson. HE. 4567.
ELEGANTLY furnished, twin beds, gar., gentlemen. S. Catalina at 3rd. WA. 5198.
$3 EACH AND UP
Board optional. 525 W. 20. WE. 6561.
$5 WK. up. Westlake, quiet, sunny outside rms., steam heat, H. & C. water. DR. 7248. 810 Beacon.
WIDOW alone will share lovely artistic home with refined business women. Kitchen priv. OR. 0797.
A BEAUT. front rm. Owner's lovely hm., els. in on magnif. blvd. $6 wk. Gar. opt. DU. 3025. 220 N. Rampart.
RM. for gentleman in fine home. Priv. bath, piano, every conv. RO. 6689. Bet. 5:30 & 6:30. 2302 3rd Ave.
BEAUT. furn. large sunny cor. rms., private bath if des. Gtlem. Garage. P car. 1310 Crenshaw Blv. RO. 1912.
LGE. pleas. rms. for 2. Every conven. $3.50-$4. R. H cars. 433-37 South Coronado.
SPLENDID front room, well furn., in refined home, garage, gentleman. Wilshire district. WA. 2551.
WESTLAKE AV., 1243. Young People's Club; excellent rooms, board if desired.
PLEASANT sunny rm., in priv. home. 354 S. Berendo. WA. 9796.
BEAUTIFUL large sleep. porch, also single rm. & bath. 845 S. Burlington.
REAS. room for middle-aged lady, pleasant home, hskpg. OL. 0359.
LARGE sun rm., hot & cold water. Priv. hme. 679 S. Rampart. DU.1079.
NICE front rm. $25 mo. Garage. 522 S. Westmoreland. DR. 7495.
SUNNY frt. $5 wk. Sm. rms. $3.50. Walk dist. cor. 4th. 401 S. Bixel.
LARGE south rm. Nice home. Near 10th & West'n. Gentleman. RO.4283.
$30—FRT. rm., priv. entrance, bath, shower. 1042 Crenshaw. OR. 0126.
TO business man in home. $25 mo. Nr. H car. 259 S. Hobart Blvd.
$4.50 WK. Free phone & park. Close in. Cooking optional. 914 W. 18 St.
$5 WK. Pleasant sunny rm., twin bds. Board opt. 1817 Magnolia. WE. 4750.
UNUSUAL so. rm., E. & W. exposure, conv. reas. bus lady, tchr. OR. 4626.
EXCLUS. WILSH. HOME, rm. for 1 or 2 men. $15 up. 551 S. Kingsley Dr.
$18, LOVELY rm., lge. Closet, bkf. priv. Bus. or prof. L car. WH. 7453.
NEWLY furn. rm., kitchen if des. $3 or $4 a wk. 2020 OAK ST.
ATTRACT. rm. Priv. fam. 1448 Alvarado Terrace. BE. 0929 after 4 p.m.
$3.50, $4.50. Twin beds. Gar. Pkg. Nr. 2, 3, W cars. 936 W. 17. AT. 5242.

Hollywood —19-W
IF you come and SEE this charming room, you'll be wild about it. Home privileges. OL. 7470.
PLEAS. sun. rm. 1-2 ladies. Priv. hm. Gar., bkfst. if des. Nr. car. GR.7235.
BEAUT. furn. rm. priv. family. Gar. Nr. Vermont & Hollywood. OL. 5269.

South and Southwest —19-B
LOVELY sunny bedrm., for 1 or 2, in refined C.S. mod. home, meals opt. 1442 W. 48th St. VE. 5502.
ROOM, private family, well furnished for lady. M car. $18 mo. Call evenings. 1334½ W. 48TH ST.
$3.50 UP. Lovely rms. Pri. entr., free ph., bath. 244 W. 52nd Pl. AX. 7350.

TO LET—HOTEL—
Rooms —19H
HOTEL CHRISTIE
HOLLYWOOD
Located in the heart of the business and theatrical district. THE CHRISTIE is Hollywood's most distinctive, most comfortable and most centrally located hotel. Reasonable rates. HOlly. 7960.
$1—DAY NEW—$1
10-story modern fireproof hotel. 621 rooms, $1 day. Bath privilege. $5 TO $10 PER WEEK. 200 rooms with bath, $1.50, $2 day. EL REY HOTEL, 6 & San Pedro st. Operated by Stillwell Hotel Co.
NEW LOW RATES
BELMONT HOTEL
Hill st. at 3rd.
$7 week up. $1.50 day.
NEW, FIREPROOF
All private baths and showers. Luxurious, ultra modern.
HOTEL ELMAR
250 rooms, without or with shower or tub baths. The quietest family hotel in the city, yet within 5 min. walk of business center. Rates as low as $5 per week. Garage. 235 S. HOPE ST., 100 feet north of west entrance to Third st. tunnel.
KNICKERBOCKER
NEW—MODERN—QUIET—1 blk. W. of Figueroa, bet. 5th & 6th—Out of traffic—Few min. walk downtown. $1.50 DAY—$9 WK. WITH BATH. 551 S. FREMONT. MU. 8101.
GATES HOTEL
6TH AND FIGUEROA STS.
Opposite Jonathan Club. A home downtown. Many social activities. Large rooms with bath. $50 month.
HOTEL STUART
EVERY ROOM A PARLOR
$10 WK. UP. ALL PRIV. BATHS. 718 S. UNION DU. 1380.
NEW—CASTLE HOTEL
Walk. dist. $1 day and up. Baths. 1430 WRIGHT ST. WE. 2244.
HOTEL NORTHERN
Modern hotel service. $30 per mo. Detached bath. $40 with priv. bath. Hill and 2nd. 200 fireproof rooms.
$1 day up, El Roy Hotel
$6 wk. up. Priv. baths, shwr. 1130 Trenton, blk. W. Fig., 12. WE. 2441.
$1.50 Day Up—Wagner
$8 wk. up. Like home. 814 S. Hope.
...RRISON HOTEL—
1246 S. HOPE ST.
$1 day. $6 up week. Private baths and showers. Large and spacious lobby. Walking distance.
$6 wk. Bath, $8. Outside rms., elev., stm. heat. Jean Hotel, 840 S. Flower.

TO LET—ROOMS—
And Board —19¼
GRAMERCY CLUB
Close in, choice location, providing desirable accommodations for about 25 professional & business men & women; breakfast & dinner included. Elegant rooms, some with adjoining bath; everything new. Now ready for reservations. 556 S. GRAMERCY PLACE, corner 6th & Gramercy.
MIRAMAR TERRACE HOTEL
$10 to $15 per week for double & 2 meals. $12.50 & up for single. Every room has running water & phone. All poultry & eggs from our own ranch. Take W. 6th st. car marked D to Miramar, 4th house west. 2000 MIRAMAR. DU. 4815.
...05 W. 6TH ST. D CAR. TR. 5121.
THE EVANGELINE
HOTEL FOR BUSINESS GIRLS
Sunny outside rms. 2 excel. meals. Rate $1.50 day. Special weekly rates.
YOUR AGED PARENT OR INVALID AND CONVALESCENT IDEALLY CARED FOR. 939 S. HARVARD. PHONE DU. 6959.
PRACTICAL nurse will care for elderly person or convalescent, healthful location, beaut. surroundings, splendid meals, indiv. care. GA. 4951.
$10 & UP for gents. Lg. liv. rm., rad., piano, Simmons tw. beds, H. & C. water in all rooms. Fur. heat. A-1 cook. Pk. space. 1933 OAK ST.
FOR rent, beaut. furn. rm. with board in cultured home, Hollywood Hills. Beaut. view. Quiet, ideal place for one wanting to rest. HE. 8355.
BERENDO CLUB—
For men, caters to fastidious people. Home cooking, excellent food. 715 S. Berendo, 1 blk. east of Ambassador.
ATTRAC. rm. adj. bath, des. home with a reputation for excellent meals. 1346 S. Westlake. BE. 5708.
SINGLE rm. with private bath, no better cooked meals. All young people. Bridge. 554 S. Serrano. WA.7684.
LARGE front rm. for 2 gentlemen, adj. bath, with or without meals; nice quiet home. 512 S. OXFORD.
PRIV. home. Excep. table & beds. Piano, radio. Bus. girls or men. S.W. cor. San Marino & Dewey. DR.0475.
1671 WILSHIRE BLVD. BEAUT. FURN. RMS. PRIV. BATHS. EXC. FOOD. GOOD SERV. GAR. WA.7471.
2 WEEKS free. Pract. nurse's beaut. home for aged or afflicted. Tender care. Sunny rm. Furnace. UN. 9414.
$7-$10, country fthills, fine beds, xlnt. food, mt. air. Rest. Free fare. Ph. 915-X-3, Redlands. Star Route 52.
SOUTHERN cooking, rms., sgls., dbls., twin beds, connecting bath, radio. 741 S. NEW HAMPSHIRE.
THIS IS THE UNUSUAL GUEST HOME FOR YOUNG PEOPLE. 722 S. ST. ANDREWS PL. DR. 3324.
$40. PRIVATE family will share comft. home with congenial young man. 4165 S. Van Ness ave.
HEALTH seekers come to Verdugo Hills. 1400 ft. elevation. No fog, diet & care. Address Box 14, Montrose.
WESTLAKE AVE., 1243. Young People's Club; ex. rms., board if des.
LG. rm. adj. bath, slp. porch, suit. 2-3, gar. 957 W. Adams. BE. 7491.
ROOM & board, conval. or aged. Fine home. Eagle Rock. AL. 5271.
BOARD, rm. & parking, $8.50 wk. up. 515 S. Occidental. DR. 4593.
SGLE. or dbl. rms. in congenial C.S. home, good cooking. 670 S. Bixel.
ROOM AND BOARD IN PRIVATE HOME. WILSHIRE DIST. DU.7014.
BOARD & room for convalescents, with nurse's care. DU. 6554.
FINE family home, everything good to eat, reas. RO. 3149. 1659 S. Hobart.
BEAUT. R. adj. bath, shwr., exlnt. meals, cpl. or 2 gents. 1133 S. Wstn.
GOOD home for elderly lady, $50 mo. 623 N. Heliotrope Dr. 594433.

TO LET—ROOMS—
And Board —19¼
SINGLE or double rm. Latter with piano. Good board. N car. Ph. 55032.
$10 WK. Airy sgl. rm., excel. board. 857 S. Gramercy Place. FI. 3756.

Rooms, Board for Children —19½-H
GIRLS, 5-10-yr., healthy & well behaved, to share beautiful Beverly Hills home. Mother's care. Charge $50. OX. 3946.
5863 ANGELES MESA DR. Have wonderful sys. of feed and training bottle babies under year old. UN. 1044.
HOME of unusual environment of beauty. Will care for child. Room for parent if desired. DU. 6959.
CHILDREN will receive good care and training at my home. GA. 7697.
$6 WK. 3 to 8 yrs. old; fenced-in yard, good care, priv. home. DR. 7366.

Day Nurseries 19½K
ESTHER LEE NURSERY
747 So. Carondelet. Fitzroy 1662.

TO LET—HOUSEKEEPING
Rooms —20
2-RM. housekeeping apt. Also sgl. rm. (Jewish pref.) Gar. opt. 1046 S. WESTLAKE. DU. 2817.
2-RM. apt., private ldry. Children nr. school. 1420 W. 10TH ST.
SUNNY, att. sleep. rms., hot water. Reas. L car. 1110 S. Hoover st.
GOOD room, $3. 107 S. Bunker Hill ave. MU. 3774.
$5 UP—Sgl. & dbl. apts. & hskpg. rms. Evthg. furn. Pk. sp. 1500 W. 20 st.
$23.50—W. Adams dist. Sun. front rm. Lady. 2301 W. 24TH. RO. 3680.
FURN. complete, bath, phone. $12 mo. One woman. E car. 4112 Arlington.
$6 WK. Newly furn. sgl. apt., everyth. incl. free pkg. 1606 Toberman.
3-RM. hse., $10 mo. 2-rm. apt. $15. J car. 2166 E. 10th st.
$5-$6 wkly. 2 rms. Auto space. W. R or H crs. Nr. W'lk. 614 S. Rampart.

TO LET—APARTMENTS—
Furnished
Miscellaneous —21
OPEN TODAY
TUXEDO APTS.,
1740 Winona
½ block No. of Hollywd. Blvd. Beaut. surroundings, tea gardens, living rm. 18x26 ft. long. Electric refrigeration, gas, elect., maid service free. Richly furnished, colorful twin beds. Singles and doubles. Wonderful baths. Get your pick right now.
$50 MONTH
Elec. refrig., richly furnished, large rms., kitchens & dinettes in beautiful colors, built-in incinerator.
FERGUSON-VANCE APTS.
320 N. Ardmore. Near Beverly Blvd.
JUST OPENED
BEL-AIR APTS.
ELECT. REFRIG., TWIN BEDS.
129 N. OXFORD
1355 S. HOPE
$35—Hubbard Arms—$45
5 MIN. FROM 7TH & BDWY. Singles, new overstuffed. Steam heat. Extras incl. Maid service.
PHONE YOUR WANT-ADS TO THE TIMES. NO CREDIT ARRANGEMENT NECESSARY. COURTEOUS, EXPERIENCED AD-TAKERS, DAY AND NIGHT, WILL HELP YOU WITH YOUR COPY IF DESIRED. MEtropolitan 0700.
$22.50 MONTH, UP
Just opened, new hdw. floors, white bath & kitchen, completely furn. including dishes, linen and silver. U CAR. 1234 EAST 59TH ST.
$35-$50 Mo. $10-$15 Wk.
WADE APTS. Every convenience. Close in. 1046 S. Grand. WE. 0243.
$40—Alvesta Apts.—$45
Large sunny singles. Weekly serv. Blk. Westlake Pk. 816 S. Parkview.
$40—Nashua Apts.—$40
Sunny sgls., o'stufd. 1421 W. 10th.
$40 UP WILSON ARMS
Beaut. furn. sgls. & dbls. nr. Lafayette Pk. H car. 353 S. Reno. DR.7211.
$35, 2-RM. apt., south front, newly decorated, ovstfd., gar., lights, gas, ph. incl. 1581 W. 25TH St. EM.1827.
$6 WK. Steam heat, furn. 4 rms. Priv. baths, elevator, phone, hot & cold water, close in. 529 California St.
JUST completed, Beautiful furn. apts., latest conveniences. GA. 5109; GA. 9186.
$40 UP—Also wkly. rates. Beaut. sgls. Morrison Arms. 712 S. Westlake.
$5 WK. or $20 mo., single apts., everything furn. 831 MAPLE AVE.
$30-$36. New front sgl., tile bath, shower, ovstfd. Westfair, 327 W. 45.
$25. NICELY furn. sgl. Built-in features, walk. dist. 1421 W. 10 ST.

West and Northwest —21-A
CLOSE in, 5 lge. rms., sun parlor, tile bath, gar., furnace, park entr., beau. St. James Park number 38, between 23rd & W. Adams, 1 blk. W. of Figueroa. U car. BE. 3543.
$45 Lewellyn Manor $70
New brick bldg., soft water, Frig. Elev. Ph. Maid serv. C car direct. 307 N. RAMPART. DR. 9530.
THE SUPERBA
Large singles & doubles with dinettes, Frigidaire. All conveniences. S car to 333 S. Berendo. WA. 5709.
New Bell-Mann Apts.
ALL LARGE DOUBLES
Electric refrig. All extras inc. 833 S. Fedora, near Ambassador.
KENMORE CLINTON
570 N. KENMORE, H CAR
OPEN FOR INSPECTION. Beautiful lobby, high-class. A real home.
New Alcala Apts.
624 NO. ALEXANDRIA AVE.
Singles & dbls., twin beds. Frigidaire, maid's service. 5c car. OL.9614.
JUST OPENING
VERA MAE, $50 & $55
Sunny singles, elec. refrig. Extras incl. 648 N. HOBART. P car.
$65. Pandora Apts. $145
Sunny sgls. & dbls., dinettes, Frigidaire. All extras included. 744 S. Catalina. ½ blk. Ambass.
CAMARITAS APTS.
RECENTLY OPENED
Attractive singles and doubles. 531 S. KENMORE. DU. 3994.
TREMONT APTS., 641 S. Berendo st., Wilshire district. Splendid accommodations, elevator service. All outside rooms. Abundance of sun and air. Attractive singles from $45 to $75 per month. Tel. WAsh. 9301.
$45 UP. NOW READY. DR. 9555.
OAKMOR ARMS
819 Irolo, nr. Ambass. "N" car. Sgls., dbls., bachs. Free pk., extras.
New La Golondrina Apts.
119 N. PARK VIEW. Cor. Beverly. Bet. Alvarado & Rampart. Sgls., $45 & up. Free parking. DUnkirk 1975.
$40 CRESTMORE $40
Choice of first or second floor. Beautiful singles, Wilshire district. 314 S. CATALINA. WA. 1566. S car.
DOUBLE APT. FURN. FOR LIGHT HOUSEKEEPING, COMPLETELY EQUIPT WITH NEW FURNITURE. CLOSE IN. TENANT MUST FURNISH REF. $25 MO. ME. 5371.
THE PATRICIA APTS.
New bldg., sgls. & dbls. Twin beds. Frigidaire. Attractive prices. 226 SOUTH BERENDO ST.
WASHINGTON MANOR
1909 S. UNION, COR. WASH. $40 up. Singles, Doubles with twin beds. Beautifully furn. Maid serv.
$50-$55—Ph., Gas, Light
And maid service incl. Recently opened. Lovely singles. Chelsea Apts. 257 S. Kenmore at 3rd st. S car.
New Library Apts.
Opposite new library on Flower. Very close in; strictly first-class. 519 S. FLOWER. ME. 8134.
EL PATIO APTS.
Attractive & beautiful furn. double, dinette, bedr. 114 S. New Hampshire.
$50 UP. Marino Arms Apts. Well furn. Frigidaire, light, gas, maid & janitor service included. 2743 SAN MARINO ST. DU. 6450.
$42.50 New Ansley Apts.
Sgls. Steam heat, extra inc. 6c car. O'stuffed. 3218 SUNSET BLVD.
NEW 3 and 4 rooms, beautifully furnished, 1 and 2 bedrooms, also built-in beds, corner Genesee and Oakwood, near Fairfax High.
$35 & up. Large new single apt., elegant overstuffed furniture, everything included. Corner Boylston and Bellevue, off Sunset. MU. 0443.
FELTON ARMS APTS.
New, very des. Lge. rms. Good loc. Kelv. ref. 4228 W. Adams. EM.0733.
$40—New singles, tile bath, shower, dr. rm., jan. serv., ½ blk. stores, gar. Univ. Cal. 626 N. BERENDO.
$42.50 LOWRY APTS.
563 N. HELIOTROPE DR. OL. 2598.
$80 Large Front Double
GRANT APTS. 1110 S. LAKE ST.
$30, sgls., Chamberlain Apts. Sun. Wlk. dis. 1326 Maryland st. nr. Bixel.
$30-$50—SGLS., dbls., stm. ht., gas, lt. inc.; blk. Wtlk. Pk. 721 S. Westlake.
BEAUTIFUL furn. large sgl., serv. $45. NUF SED.
MIDWICK APTS., 809 W. 8th St.
SINGLE & DOUBLE apts., newly decorated. 2422 1-4 S. HOPE. M. J cars.
$30 APT., sgl. upper, wall bed, bath. Adults. P car. 1234 S. ARDMORE.

TO LET—APARTMENTS—
Furnished
West and Northwest —21-A
$50 $60 $70
Winter Tourist Attention
CANTERBURY APTS.
UNDER NEW MANAGEMENT
WEEKLY RATES TO TRANSIENT
The finest and most convenient location in the Wilshire district. Newly furnished and decorated throughout. The largest and best arranged apts. in the city. Twin beds, small dining rooms and shower baths, gas and lights included. 2 car lines and bus service. 20 minutes to Broadway. 100 N. New Hampshire. WA. 9233.
THE WILSHIRE
671 SOUTH CORONADO, BET. WILSHIRE AND 7TH. TEN MINUTES FROM BULLOCK'S. TWO BLOCKS FROM WESTLAKE PARK. IN A VERY QUIET EXCLUSIVE SECTION. 3 & 4-ROOM HIGH CLASS APARTMENTS. FULL 24-HR. HOTEL SERVICE AND DAILY MAID. STEAM HEAT. ELECTRIC ELEVATOR. FRIGIDAIRE, ETC. $125 TO $200. INCLUDES EVERYTHING. YOUR INSPECTION INVITED AND APPRECIATED.
NOW OPENING
MAR NEFF APTS.
435 S. ALEXANDRIA
Large beautifully appointed singles, doubles and 4 rooms with 2 baths in Wilshire's exclusive residential district. Switchboard service. Your inspection invited. Mrs. Bethule A. Healy (Mgr.)
NEW CHARLOU APTS.
Large Singles
IN THE WESTLAKE DISTRICT
Spacious closets, beaut. dinettes, Frigidaire. A real home within walking distance of 8th & Broadway. 821 GREEN AVE. at 8th, bet. Valencia & Union.
NOW OPEN
LA CRESCENTA APTS.
Nothing finer in Wilshire district. Mohair furn. thruout. S.E. singles. S.W. doubles. Reasonable. Twin & double beds. REAL STEAM HEAT. Frigidaire & maid service. 939 S. GRAMERCY PL. L CAR. Mr. and Mrs. Watson, resident mgrs.
YORKSHIRE MANOR
RECENTLY OPENED
A splendid house to live in. Refined residential section of the Wilshire dist. Mohair overstuffed thruout, beautiful lobby. Frigidaire and excellent service. R car and Wilshire bus to Westmoreland. 523 S. Westmoreland. DU. 1678. Mr. and Mrs. Klotter, resident mgrs.
THE LA WILTONA
$75 SINGLES $115 DOUBLES
Elegantly furn. in Spanish mohair. Every conceivable convenience for your comfort including Frigidaire, steam heat, maid serv. A refined cultured home catering to particular people. 839 S. WILTON. FI. 3335. MRS. NORTON, resident manager.
Country Club Manor
316 NORTH ROSSMORE
Exclusive Apartments.
Just one six-room apartment, 3 baths, completely & nicely furnished, for rent to desirable tenant. Quiet, unsurpassed view. Subterranean garage. References required. GLadstone 7881.
THE BARCLAY
Wilshire's most exclusive apt. bldg., featuring all modern improvements, is one blk. from Ambassador Hotel. 706 S. NORMANDIE AVE.
THE FLEMING
1 BLOCK FROM AMBASSADOR
Extra large single and double apartments. Luxurious and most complete in every detail as twin beds, Frigidaire, etc. Our reasonable rates include everything. A real home for discriminating people. 784 S. Normandie at 8th St. DU. 8706.
WESTCHESTER APTS.
1275 WESTCHESTER PLACE AT PICO
New, attractively furn. single and double apts. in high-class dist. Gas, electric refrigeration, steam heat & daily maid service. EM. 4121. High-class cafe in connection.
BIEBER APTS.
871 S. NEW HAMPSHIRE
Double apt., beautifully furn., tile bath, shower, dressing rm. $85. Single apts. $45 to $55, incl. lights, gas, heat & maid service. N car to 9th & Vermont, walk 1 blk. west.
NOW OPENING
OMAR APARTMENTS
HEART OF WILSHIRE DISTRICT
Wonderful singles & doubles, exquisitely furn. at unbelievable low rates. Frigidaire. 2933 W. 8 st. DU.6567.
Meridian Apts.
Elegant singles, electric refrigeration, cedar closets, last word in furnishings, finest in Wilshire dist. 4453 W. 4th st., corner Wilton. ½ block R car. OR. 0117.
$65 UP—JUST OPENING—
THE ENDICOTT
407 SOUTH KENMORE
Indiv. furn., large double ex-pos. stn. & dbl. apts. Twin beds, two closets, attrac. dinettes. Frigidaire, maid serv.
$55 NOW OPEN $115
WESTLAKE MANOR
412 SO. LAKE STREET
Lge. Sgls. & Dbls. Frig., gas, light, pho. & weekly serv. inc. Dinettes. Twin bds. Beaut. furn. D, R, H cars.
THE TRAYMORE
R & H CAR SERVICE
533 S. RAMPART
LARGE SINGLES & DOUBLES
Elev., Frig., steam heat, maid serv. PRIVATE PARK
JUST OPENING
BEVERLY VIEW APTS.
$35-$65-$80 up. Hotel rms., sgls., dbls., 2 baths, sep. entrances, carpeted, dinettes, Frigid., ext. inc. 302 N. Alexandria at Beverly.
THE ASTOR ARMS
Distinctive apartment homes in exclusive location. Class A bldg. with garage. $100 up. Eliza Race, mgr. Gramercy Dr. at 8th. DU. 7814.
LOS GATOS APTS.
739 S. NORMANDIE
LUXURIOUSLY FURNISHED
ATTRACTIVE RATES
INSPECTION INVITED
LA CASA DEL REY
"The HOUSE OF THE KING"
Most beautiful new 4-story brick bldg. Elev. Refrig. Aerial. Dbles., sgls., Hollywood. 1516 N. Hobart.
Brownleigh Apts.
626 SO. ST. PAUL AVE. D CAR.
Homey, quiet, clean place to live. 10 min. walk downtown shops & theaters. Stm. heat. Maid serv.
$65—NEW ROSSMOYNE APTS.—$75
The last word, extra large and beautifully furnished singles & doubles, Frigidaire, dinette, extras included. Jap service. Choice location. 138 SO. BERENDO. WA. 3318.
STRATFORD APTS.
Lge. sunny sgls., dbles. $30 to $50. Rms. $25. Steam heat. Lge. sunny pch. Lawn & lob. 1735 W. 6th St. DR. 3927. Take D car on 5th st.
VILLA MARIA
New. Very sunny large doubles, real bedrooms. Attractively priced. 633 S. Berendo, off Wilshire Blvd.
ALLENDALE ARMS
Large sunny singles and doubles, beautifully designed, tile bath, shr. 3972 W. 9TH ST. L car. DR. 3304.
$50 HOOVER ARMS $60
NEAR LAFAYETTE PARK
New beautiful single apts. Extras incl. 4th st. & Hoover. WA. 6890.
NEW, BEAUTIFULLY FURN. singles & doubles, 163 N. SWALL DR. ½ blk. north of Wilshire, Beverly Hills. Rent reasonable. OX. 9774.
CORNER DOUBLE AVAILABLE
St. Arthur Apts. DR. 9235
2014 W. 8TH ST., nr. Westlake Pk.
$40 Up Sgls. Arliss Apts.
Ext. inc. 1327 S. Catalina. P car.
5 RMS., beaut. furn. apt., Panatrope, grand piano, Frigidaire, nr. Bev. Hls. H.S. OX. 6724. 225 Lasky Dr.
LARGE, airy & in a quiet high-class dist., rent reas., single & dbls. 932 S. MARIPOSA. DR. 4773.
$40. EXTRA large front apt., new, overst. fur. brk. bk., tile bath & kit. Edray Apts. 1801 S. Bonnie Brae.
LADY ANN, 447 SO. RAMPART. Nice sunny apts. Sgls. $35 up. Doubles, $75. Extras included.
JENSEN APTS. STRICTLY MODERN. STEAM HEATED. LOW RENTAL. 1706 SUNSET BLVD.
$32.50 Up, in Wilshire
Beachwood Apts. 2 55 S. Catalina. 3 car.
21[illegible] S. CATALINA. GARDEN APTS. Attractively furn. 3 rms., dinette, bed-rm., ext. bed. unit heat. Frigidaire.
LADY ANN, 447 SO. RAMPART. Nice sunny apts. Sgls. $35 up. Doubles, $75. Extras included.
$41 & $45. BEAUTIFUL singles, tile sinks, 1 block south of 7th, off Vermont. 3045 LEEWARD AVE.
LAUREL Canyon, 3-room apts., near Hollywood Blvd. $40 & up. OL. 4767.
EMPRESS, any. sgls., stm. ht. H. R. S & D car. 1337 Shatto st. DR. 3969.
$30 UP, close in. Sgls. Westlake dist. D car. 410 S. Union ave.
$35, 2-RM. furnished apts. and garage. 1524 W. 29th st. BE. 7373.
$30 UP. Steam heat, elev., lobby, ovstfd. YULE APTS. 1242 W. 9 st.
1792 S. Union ave. 3-rm. apts. Clean, light, airy. 1050 W. 17th st. AT. [illegible]
$30, 1351 GEORGIA. Mod. sgl. apts., shower, close in. nr Pico & Fig'roa.
LARGE S.E. single, private home, rear W & red cars. 1657 Cimarron st.

TO LET—APARTMENTS— Furnished

West and Northwest —21-A

$6 & $7 wk. Beaut. furn., mod. sunny airy apts. 216 N. BEAUDRY.

$30. DBL. apt., 2 beds. Priv. baths. Close in. C car. 316 N. Bixel.

Hollywood —21W

RICHARD APARTMENTS
JUST OPENED
1632 NO. NORMANDIE
JUST OFF HOLLYWOOD BLVD.
Frigidaire, steam heat, showers, electricity, gas, telephone and laundry furnished. In the finest residential district of Los Angeles. Especially attractive furniture, drapes and equipment. Bathrooms and kitchens in Sanitas and colored tile. Ideal living conditions, in an ideal location, at reasonable rent. See these at once.
MRS. ASHTON, MANAGER
Richard Apts., 1632 No. Normandie.

JUST OPENED
HOLLYVIEW ARMS
Handsomely furn., large singles & dbls. With choice of twin beds & 2 baths. All modern equipment and conveniences, with maid service. 1-4 blk. N. of Hollywood Blvd. & car lines that take you to city in 20 min. Beautiful view of hills, large sunny rms., rates surprisingly low. Inspection invited. Phone 590-641.
1725 N. Edgemont

$50 Hollyw'd's Newest $85
ANNOUNCE THE OPENING
LA CASA BELLA APTS.
Individually and luxuriously furnished Singles aid Doubles. Frigidaire, showers, carpeted throughout, soundproof. Abundance of sunshine. Maid service.
4816 FOUNTAIN. C CAR.
1 blk. W. of Vrmt. 1 blk. S. Sunset.

LOGAN APTS.
JUST OPENED
Hollywood's select rental district. Singles & doubles. Reasonable rent. Everything furnished. Strictly modern. Never occupied.
1933 NO. BRONSON

$85 UP. WEEKLY SERVICE
Somerset Apts.
6075 FRANKLIN AVE., Hollywood. Sunny, beautifully furnished apartments, free light, free gas, free garage, 24-hour switchboard service; spacious gardens. Ideal place for those wishing quiet, refined and beautiful surroundings. Most unusual. Tel. HE. 4161.

DON'T FAIL TO SEE
EL CAPITAN APTS.
In best residential section. Wonderful singles & doubles, exquisitely furnished, twin and double beds, very spacious closets. FRIGIDAIRE. There is nothing to equal these in Hollywood at our prices.
5757 FRANKLIN AVE.

NOW OPENING
HACIENDA PARK APARTMENTS
8439 SUNSET. HO. 2324.
California's finest palatial homes of 4, 5 rms., furnished or unfurn. There is nothing to equal these unheard-of low prices. $100 to $275. View unsurpassed. Fireproof gar.

BLACKBURN APTS.
BEST IN HOLLYWOOD
Ideal location. 24-hour switchboard and daily maid service, water softener, refrigeration, 4 rooms, 2 baths. Single and bachelor rooms.
1803 N. WILCOX. GR. 5151.

$32.50 RECENTLY OPENED $55
Fountain View Arms
HOLLYWOOD. Exquisitely furn. sgls. & dbls., elec. refrig., carpeted dinette, sep. dress. rm., shows. 5516 Fountain ave. ½ blk. W. of Western.

SUN RAY APTS.
Best Values in Town.
4829 Lexington, cor. Berendo. New sunny singles, doubles. A real home. Frigidaire. Excellent service.

$45—$50—$52.50
New singles, everything included. We invite comparison. Look at any 10 apts. & be convinced. Hedvig Apts., 1819 N. Kingsley. HO. 7019.

Hillhurst Garden Apts.
Large single, 5 min. golf links, tennis courts, riding academy, nr. Los Feliz. Beaut. shrubs and flowers. 2065 Hillhurst. Phone 597283.

$50 Dracena Arms Up
2057 DRACENA DRIVE. OL. 2487. Newly opened, elegantly furn. All extras & wkly. serv. incl. N. Vermont to Ambrose, 1 block east. Garages.

$55 Hartley Apts. $75
Large singles & doubles, beautifully furn. Shower. Gas, lights, phone, md. serv. incl. 1427 N. Kingsley Dr.

THE ARDMORE, GL.5509
$50, LG. SUNNY SGLS., DBLS. $75 Large closets. Carpeted dinettes. 437 N. ARDMORE. Free parking.

HILLVIEW APTS.
Exceptionally large single. Doubles & 4-room suites. Pianos. STEAM HEAT. Garage. Complete hotel service is maintained.
6533 Hollywood Blvd., cor. Hudson.

$40. Single Apts. $40
Large clean singles, incl. gas, light, phone & maid service. 1823 Garfield Pl. 1 blk. west of Western, above Hollywood Blvd.

THE NIRVANA APTS.
Expressing hospitality and service. Unique, spacious and exquisitely furnished, to suit the most exacting.
1775 N. ORANGE DRIVE

$40 Up. Rosemar Apts.
Luxuriously appointed bachelor singles $52.50 up. lights, gas, linens, daily maid serv. incl. Frigidaire. 5607 LA MIRADA AV. GL. 0426.

THE ORCHID—1818 ORCHID AVE.
FINEST LOCATION
1½ blks. N. of Chinese Theater.

LA MIRADA APTS.
Holly. beaut. sgls. $40. Dbls. $55. Jan. serv. 6220 La Mirada. GR.1776

WHY LOOK FURTHER? You can't beat the new quiet homelike sgls. St. Katherine. The rates, too, will please you. 6534 Fountain. HO. 5684

5280 HOLLYWOOD BLVD.
Hobart Apts. 3 large rms. 2 beds. Front. $65. Overstuffed. Gas. Light.

$40, $45. WILDA. 1671½ N. Western. Hmlk. sgls., ovstf., tile bath & sk., gas, lights, ph. incl. Car & bus serv.

SINGLE APT. MODERN CORNER nr. Western ave. & Monroe st. S car. 5323 MONROE ST. HO. 3760.

NEW 5-rm. duplex, 2 bedrms. & bath upstairs, attractive surroundings. 1622 N. SERRANO. GR. 1810.

4 RMS. overstuffed, 5c car line. $45. Near Gower. HO. 5607.

3-RM. APTS., MODERN, $40 MO. 2127½ Rodney Drive. 590944.

NEW beaut. furn. singles, $45. Dbls. $60. Extras incl. 766 N. Van Ness.

MARTEL Apts. 1423 N. Martel, ½ blk. from Sunset. Good transp. GL. 5204.

$32.50 UP. Sgl. apts. Built-ins comp. Mod. Nr. bus. C car. 4537 Fountain

$55. OUTSIDE sunny single, dinette, gar., reas. 2028 N. Beachwood Dr.

South and Southwest —21-B

THE NEW
EL MORADA
Cor. Raymond Ave. & 40th Place. The Santa Barbara rapid transit E and M car lines. The most beautiful furnished apartment in the Southwest. Every modern feature. Large outside sunny singles, doubles and bachelor apartments. Rates $55 & $65 mo.

MISNER APTS.
$40-$45. New outside single. Tile bath, sink, o'stuff., large dressing-rms. 210 W. 43RD PL. O, M, V cars.

L[illegible]DS APTS. 3901 S. HOBART. NEW SUNNY FR. DBL. DINET. NK. SERV. 4 CARS. BUS. $65.

TO LET—APARTMENTS— Unfurnished —21½

$75 UP. NEW 4-RM. APTS. Spanish texture liv. rm. 15x20. Dinette 9x12. Bedrm. 13x15, fully carpeted. Stove, Frigidaire, unit heat, colored tile baths, garages, maid service. 1½ blk. No. of Santa Monica Blvd. 1226 NO. HAVENHURST DRIVE, WEST HOLLYWOOD. GR. 6531.

BRAND NEW beautiful cor. apts., 3 rms., and dinette, fine res. st., big Spanish liv. rms., extra bed, tile bath, shower, twin sink, Frigidaire, big closets, garages, block to 2 car lines, mkts. 1220 N. Orange Gr., nr. Fairfax. HE. 6438. Nights HE. 2907.

3 ROOMS, same sleeping accommodations as in 4 rooms. Living-room with extra bed, bedroom with windows on 3 sides. Newly decorated, bright and cheerful. 3024 W. 9th st., corner Catalina st.

APT. homes. Ready for occupancy, 3 and 5 rms. Beaut. appointed. Indiv. ent. front & rear. Frigidaire & hot water. Garages. 10 min. downtown. 1 mo. free rent. 244 1-4 S. Coronado

ELECTRICAL APTS.
Wilshire dist. 3 large beautiful rms. New & mod., elec. cook & heat. $55 to $70. Garages. 108 N. Sycamore.

$33 UP. Cleopatra Arms. Attrac. Egyptian. New, ex. mod. 2, 3 rm. artistic, nothing comp. Gar. 846 W. 42 pl.

[illegible] to March 1. Brand new 4 rms., up to the minute. COR. [illegible] 2ND & ALEXANDRIA.

[illegible] S. CATALINA. GARDEN APTS. Attractive bldg. 3 rms., dinet. bed-rm., extra bed, unit heat. Frigidaire.

UNFURN. apt. 12-R. 2 baths, new dec. Close in. Will lease. BE. 9181.

ATTRACT. 3-rm. apts. Frigidaire, garages. 443 S. CLOVERDALE AVE.

TO LET—APARTMENTS— Unfurnished —21½

STUDIO APARTMENTS
Just completed. Finest in Hollywood Foothills. Beautiful residential district. Five rooms, separate entrances. Bedrooms on second floor. Open stairways from living rooms. Frigidaire, unit heat, tile kitchens and baths. Sanitas walls upstairs, mahogany down. Real fireplace. Storage in basement. Gar. Only a few units left. See them at 1515 North Hayworth Ave.

4-ROOM studio apt. in the new Les Maisonetts. Hollywood's most beautiful & modern apt. bldg. S. W. cor. of Fountain & Harper Ave. Phone HE. 3494.

VILLA DORIA
JUST OPENED, sunny 3-rm. homes, private entrances. Elec. Refrig. 1746 N. KINGSLEY DR. OL. 1510.

$40. NEW large dbl., ex. bed. 6016 Eleanor nr. Santa Monica & Vine.

ATTRACTIVE new double apts., gas range & Frigidaire in. 1145 5th Av.

TO LET—FLATS— Furnished

West and Northwest —22-A

6-RM. flat, beaut. furn., 3 bedrms. & slp. pch. upstairs. Beaut. loca. opp. C.S. Church. $80 mo 1450 Alvarado Terrace. BE. 4307.

6-RM. sunny upper, strictly modern, beautifully furnished. Garage. Near Ambassador. WA.3110 before 11 a.m.

6-RM. beaut. furn. flat, 3rd & Kingsley. Garage. Mar. 1st. Ph. WA. 9614

5-RM. beaut. furn. flat, new bldg. & new furniture, just N. of Wilshire, in Beverly Hills. $125 mo., includes gar. Bdrms. upstairs, iceless refrig., unit heat. Call Miss Mealey, OX 6111 Suns. & eves. WH. 5465.

5 RMS. $85. Corner, light sunny apt. newly decorated, Victrola, breakfast nook. Nr. West Adams car. Open. 2300 S. ARLINGTON. WH. 1310.

5 ROOMS, sunny duplex flat, W. Adams Hts., So. Kingsley Drive. Attractively furnished, 2 bedrms., fireplaces, pch. 2 car ins. $75. RO.1156

5-ROOM sunny flat, suitable semi-business, near 3 cars. Ready March 1. Inform., 711½ S. Vermont ave.

5-RM. upper, beaut. furn., grand piano. Victrola, garage. Owner going away. 151½ S. BERENDO. FL. 2731.

5-RM. upper, 2 bedrms., 2 porches, beautifully furn. $75. 2320 Ocean View. 1 blk. N. of Westlake Park.

5-RM. up., beau. furn., Steinway piano, splen. loc. Reas. Short or long lease. 247 N. Irving Blvd. HE. 9097.

5-ROOM nicely furnished flat, newly decorated. Gar. 415½ S. Catalina.

5-R. lower, clean. 1040 S. Grand View. Open 11 to 3. RO. 2402 morn., eve.

5-RM. newly furn. Gar. 313 S. Berendo. Call owner. DU. 6233.

5 OR 6 fine lg. rm., close in. N or S car. 2931 Leeward. WA. 6058.

5 RMS. perfectly furn., Oriental rugs, mahogany. 512 S. SERRANO.

4-ROOM WILSHIRE DIST.
An artistic cozy home, beautifully furn. in mohair furniture, lovely drapes, lamps, etc., extra wall bed, twin beds. Delightful veranda. Close in. 314 S. Hoover, cor. 3rd St., between Rampart & Vermont.

4-RM. upper, beaut. fun., extra bed. $40. Good view. 450 Rosemont. Call a.m. or after 6 p.m.

4-RM. sunny lwr. Sun. rm. 3 beds, gar., adults, $50. Bet. Washington and Venice Blvd. 1684½ Roosevelt.

4-RM. lower sunny flat, $50. Garage optional. 1316 W. 12th.

4-RM. lower, extra bed. Gar. Near Washington & red car. 1710 4th ave.

4-RM. flat, 3 beds. $35. 2645 S. Normandie. MU. 5822.

4 RMS., mod., close in. $30. 163 N. Edgeware Rd. MU. 3541. I car.

4-R. up., slp. pch., dress. rm. 3 beds. O'stuff. 2650 S. Vermont. BE. 2936.

4 LARGE sunny rooms, beaut. furn. Gar. 1401 Alvarado Terr. BE. 5460.

4 RMS., new, lge., beautifully furn. Close in. Key at 835 W. 17th St.

4 RMS., sunny, 2 beds. 218½ S. Burlington. $35.

4-R. upr. So. New o'stuff., tile bath. $50. Adlts. 2929½ Van Buren Pl.

3 LARGE SUNNY RMS. with dressing rm., nicely furnished. $45. Near W. 2 & 3 cars. 1100 W. 18TH ST.

3-RM., $25-$30. The Carlton. 2 beds, sew. mach. 232 N. Grand ave.

COMPLETELY furnished flat, 3 rooms & dressing room, two beds. Walking distance. Telephone connection. 952 WEST 6TH ST.

LADY will share flat with girl, sep. bedrm. 116½ Witmer St. 554696.

Hollywood —22-W

5-RM. upper comp. furn., $60. 4-rm. lower, 2 beds, $50. Central Hollywood. 1772 N. VINE. HE. 1351.

5-RM. 3 beds, upper, east, overstuf. Gar. 5612 Franklin. HO. 3952.

4-ROOM upper, extra bed, garage, beautifully furnished. Good location. Reasonable rent. GR. 2244.

South and Southwest —22-B

4 RMS., strictly modern, completely furnished, choice location. $45. Adults. 4266 S. Grand ave. (Figueroa st. to 43rd st., east 2 blks.)

4 LARGE clean rooms, 3 beds, all conveniences, near M and J cars. Fireplace. 2807½ S. OLIVE.

4 rms. & bath, rear, $30. 216 W. 47 st. nr. Broadway. DU. 8253.

4 RMS., entire upper floor, extra bed. Gar. $40. 459 W. 37 PLACE.

4 LGE. rm. 2 beds. Gar. Yellow cars. $45. 1075 Leighton Av. UN. 3515.

4-RM. mod. upper duplex, garage, nr. car line. Adults. 1146 W. 105th st.

3-RM. flat, $45; bedroom, extra bed, o'stuff. Opp. Exp. Pk. 3957 Menlo.

CLEAN comp. furn. flats, new o'stuf. 2 beds. 335 W. VERNON.

TO LET—FLATS— Unfurnished

West and Northwest —23-A

9-RM., 4 BEDRMS., 2 BATHS & EXT. LAV., stm. ht., comp. serv. Adults. 684 S. Lafayette Pk. Pl. FI. 0415.

7-RM 2 bath, sun. rm. Unit heat. Frigidaire, new apartment on beaut. residential blvd. $185
6-rm. 2 bath, lge. rms. unit heat, upper on Kingsley, fine view $125
Open Sunday. Call Mrs. MEYER.
The Henry de Roulet Co.
Wilshire at Western. DU. 4400.

7 LG. rms. & foyer, exclusive dplx., 2 baths, built-in shower, unit heat, Frigidaire. 811 S. Mansfield Ave., 1 blk. from Wilshire & nr. John Burroughs Jr. Hi & L.A. Hi. OR. 7812.

7 RMS. 411 SO. OCCIDENTAL BLVD. Just finished, nothing finer, exclusive neighborhood, fronting park. DU. 3597.

7 LGE. rms., upper so. Solid mahog. fin., gas furn., incin., Frigidaire. Adlts. $125. 1529 S. St. Andrews Pl.

7 RMS. each. Duplex & 2 flats, excel. condition. Wilshire district. Call TU. 6061.

7-RM. $60. New duplex, 3 bedrooms. Gar. 1339 S. Cloverdale. OR. 9544.

7-RM. new lwr. dup. 2 baths, Frigidaire. $100. 1050 Cloverdale.

6 BEAUTIFUL rms. each, brand new, 3 bedrms., 2 baths each. $75 lower. $85 upper. 5617 Orange St., 1 blk. No. of Wilshire & Sweetser. Open or phone owner. DU. 3127.

6-RM. beaut., N. or S. lower, 2 baths, 3 bedrms., newly dec., gar. 1125 3RD AVE.

6-RM. upper, 2 shower baths, unit heat, nr. bus & cars. 115 S. NEW HAMPSHIRE. WA. 1420.

6 RMS. Gar. $50. all newly dec. 3 bedrms. Mt. view. 115 N. Union. 558078 mornings.

6-R. low. dup., 3 bedrms., E. frt., jan. serv., water pd., gd. loc., can sublet rm. reas. 335 N. Vermt. OR. 4229

6 RMS. lower, 2 baths, beaut., high-class, unit heat, nr. Wils. & Western. 540 S. St. Andrews Pl. WA. 1467

6-RM. beaut. upr., gumwood finish, Wilshire dist., $80. 2825 Leeward, nr. Hoover.

6-RM. elec. refrig. Unit heat. Month free rent on lse. Near 3rd St. car. Inf. 364 S. La Brea. WH. 1195.

6-RM. upr. S., mahog. All tile bath. 620 S. Westmoreland Av. DU. 2879.

6 RMS. lower duplex, 3 bedrms., 2 baths. Gar. 327 S. Norton. WH. 6256

6 SUNNY rooms, reasonable. Close in. 1014 W. KENSINGTON ROAD.

5 LARGE rms., sunny, hdw. floors, tile bath, large kitchen, 2 bedrms., gar., no children. S car line, refined neighborhood, lease. Owner, 232 S. Alexandria.

5-RM. lower, newly dec. 2 bedrms., 4 large closets. French windows, bk.-fst. nook, tile sink, bath & shower. Gar. 215 SO. NEW HAMPSHIRE.

5-RM. FLAT, NEW, BEAU. 746 N. HAYWORTH, NR. FAIRFAX-MELROSE, CLOSE TO HIGH & GRAMMAR SCHOOLS. RENT LOW.

5-RM. upper, just built, beautiful decorations, every modern convenience. Near schools and cars. Lease $75. 1352 LONGWOOD. OR. 9368.

5-rm. brand new 2nd & 3rd floor, fine view, most exquisite flats in city, hand dec. walls, tile kitchen, bath, unit heat, gar. 833 S. Mariposa.

5-RM., $60, upper east Spanish flat. Garage. Janitor service. Adults. 2941½ W. 8th st., near Vermont. DU. 2481.

5 LOVELY LGE. RMS., EXCL. WILSHIRE DIST., UNUS. LOW RENT. PERM. TEN'TS. 500 S. CATALINA.

5 EX. lge. rms. for particular people, walnut finish, unit heat, sound-proof walls, sgle. entr. 207 S. Catalina.

5 Rms. nr. L. A. High. $50
El. refrig. 1159 West blv. WH.1106

5 LARGE rms., new, 1 blk. north of Beverly Blvd. 2 blks. west of Western. 4927 Elmwood ave.

5-RM. upper So., hwd. floors, tile sink. 1042½ S. UNION.

5-R. new elec. refrig. Unit heat. nr. W car. Beaut. dec. Cor. 21st & 2nd av.

5-RM. $40. Brand new. Extremely mod. Gar. 437 Realtor Rd. OX.4440

5-R. upr. [illegible] 2 bdrms., ex. bed. Gar. $55. 1128 Elden av. DR. 2969.

5 RMS. attr. upr. mahog. finish. 1653 Westmoreland Blvd. 2 blks. E. West.

5-R. upr. 4-R. lwr. Strictly mod. Gar. 1120½ 4th av. BE.1400 after 7 p.m.

FIVE-room lower flat, $30. With garage. $35. 1023 S. Bixel st.

TO LET—FLATS— Unfurnished

West and Northwest —23-A

5 RMS., desir. sunny upper flat, new, Tiffany finish, hardwd. flrs. Walk. dist. Key at 835 W. 17th st.

4 ROOMS, NEW MOD. EXCLUSIVE NEIGHBORHOOD, JANITOR SERVICE, GARAGE, NEAR H CAR. BEAUTIFUL VIEW FROM EVERY WINDOW. 251 N. KENMORE.

4 RMS., 2 bedrms., ready Feb. 15. Last word in construction. Unit heat free Frigidaire, garage. $65 & $70. 1279 SO. CITRUS. WH. 6713.

4-RM. upper, 1 of the prettiest in L.A. Beaut. view from every window, no climb, 2 porches, 1 for sleeping, like new. $50. Gar. $5. 1035 Sanborn av.

4 RMS. $45. Just decorated, floors newly waxed & polished, extra bed. Choice West Adams dist. 2508 S. ARLINGTON.

4-R. upr. & lower, ideal home for 3. $40. Gar. Just off 1800 Beverly Bl. 137 N. Burlington. 3 cars. 554762.

4-ROOM beaut., all improvements; $32.50, nr. school & L.A. Hi. 1671 W. Blvd. W or 16th car. WH.1064.

4 LG. mod. rms., bdrm. & ext. bed, gar. Call 1832 or 1830 S. Hobart.

4 LARGE rms. Gar. Extra bed. Very desir. WH. 1546.

4 RMS. $30. 1½ blks. W. Park. Sl. pch. 753 S. Coronado st. DR. 2267.

4-R. up., new flat, gar. Ex. bed. 322 S. Clark, N. of Burton Way. HO.5277

4-R., ex. bed, range, gar. $40. 2706½ Dalton av. Blk. Adms. car. RO.7987

4-RM., fine loc., low. wood coal grate, ex. bed, close Adams. $45. 2327 W. 25

4-R. upper and gar. Built-ins. $35. 1012½ W. 20TH ST.

4 SUNNY rms. Wall bed. Gas range. Heater. $40. 140 N. New Hampshire.

4-RM. lower, new, tile bath, sink, shr., ex. bed, gar. 1608 S. Van Ness.

4-RM. FLAT AND GARAGE. LOWER. $30. 1149 W. 25TH ST.

3 ROOMS, same sleeping accommodation as in 4 rooms. Living-room with extra bed, bedroom with windows on 3 sides, newly decorated, bright and cheerful. 3024 W. 9th st., corner Catalina.

3 RMS., one side stucco. Living rm. with bed, kitch., nook, bath, bdrm. Inst. h.w. $37. 1562 W. 23. BE.0995.

3-R., bth. new. $25. Free rent to Mar. 1st. 304 Patton, cor. Court st. Cl. in.

3 RMS., mod., $35; wall bed, shwr. Close in. Would furnish. EM. 1204.

3 RMS. & apt. flats, lg. rms., janitor service. 2315 W. 12, cor. Elden.

2 RMS., unfurn., sunny upper south. Kitchen privileges if desired. Garage. DU. 8315. 309½ S. Berendo.

HANCOCK PARK
IN NEW DUPLEX—NEVER OCCUPIED. Two apartments, each having 7 large rooms besides screened porch. Strictly modern inc. gas furnace and 2 tile baths besides tile shower. Frigidaire, etc. Main rooms finished in mahogany, hardwood floors thruout. Ideal location, being
177-179 N. Mansfield Ave.
West side of Mansfield, 1st building south of Beverly Blvd. Open for inspection 2 to 5 p.m. daily.

WILSHIRE APT.
757 SO. PLYMOUTH
OPEN FOR INSPECTION
Newest & finest appointed apartment in Wilshire District. One block east of Ebell Club; half block south of Wilshire Blvd.
8 ROOMS, 3 BEDROOMS, 2 BATHS
ELECTRICAL REFRIGERATION
2-CAR GARAGE. LOCKER ROOM
PRICE $200.
HENRY G. KROHN CO.
609 So. Vermont. DUnkirk 2600.

$40 A MONTH
1 mo. rent free. 4 rms., just built. Garage. 944 N. Harvard. OR. 0797.

LARGE 4-ROOM FLAT, RENT ONLY $35. OPEN TO INSPECT. 1322 S. WESTERN AVE. WA. 4563.

NEWLY FINISHED
4 & 5 rm. flats, modern and up-to-date. Garage. 5069 W. 21ST ST.

$45. 7-RM. lower flat. 1025 W. 8th st. Key at 1031 W. 8th st.

$32.50. 5-rm. newly decorated, 2 bedrms., 1 blk. to P car. 1157 Fedora.

Hollywood —23-W

6 RMS., 3 bedrms., tile bath, mod., nr. Jr. Hi. Red. 1203½ Gordon.

5 RMS., Hollywood foothills, lovely lge. liv. rm. Frigidaire, unit heat. Ex. val. No agts. GR.7761. GR.6525.

5 LARGE rms., gas range, gar., cheap rent. Cor. Franklin & Cahuenga.

4 LGE. rms., new, 100% modern, unit heat, Frigidaire, nr. Franklin st. school, E. of Vermont ave. $45. 1937 N. Talmadge. Ph. WH. 3233 or OX 3509.

4-ROOM flat, unfurn., with garage; bedroom and closet bed; No. Mariposa near Franklin. $45-$50. Very low rent. 9 a.m. to 5 p.m. Ph. GR.4680.

4 RMS., so. slp. pch., breakfast nk., large patio, view, excl. neighborhood. 2260 Beachwood. HO. 2631.

3 RMS. $28. Modern. 2 wall beds. Breakfast nook. In court. Adults. 4576 3-8 Sunset Blvd. nr. Vermont.

BEAUTIFUL large 3-room flats, disappearing beds and breakfast nk. 1830 N. GRACE AVE. (near Franklin and Cahuenga.)

South and Southwest —23-B

7-RM., 2 baths, $65. 216 W. 47 st. nr. Broadway. DU. 8253.

5-RM. charming flat & gar. $65. beaut. new Span. bldg. at 1004½ W. 30th. nr. U.S.C. cars, etc. BE. 5893.

5-RM. modern duplex, 2 large bedrooms, garage. 716 W. 46th st.

4-RM. nice large upper, tile bath, shower, gar. Janitor service, stair carpet. Adults. $22 W. 18th st.

4 LGE. beaut. rms., nr. Stadium. Gar. Red. 1081½ Leighton. VE. 1789.

4-RM. modern flats at 1210 Winfield. $40 mo. UN. 8205 or VE. 5654.

3-rm. modern flat with sun parlor. $25. 341 W. 52nd st. AX. 5215.

2 4-RM. beautiful large upper unfurn. flats. $40 mo. 4 car lines. 622½ & 624½ SANTA BARBARA.

2 4-RM. beautiful large upper unfurn. flats. $40 mo. 4 car lines. 622½ & 624½ SANTA BARBARA.

MOVING, TRANSFER— Storage —23½

STORE your household furn. with Colgan's Furniture Co. 4267 S. Brdwy. AX. 5424. Lowest rates in L. A.

TO LET—HOUSES— Furnished

West and Northwest —24-A

15 RMS., beautiful Hollywood estate, 8 baths, servants' rms. $800
9-rm. stucco, 3 baths, ½ blk. Wilsh. $400
9-rm. cor. nr. Ambass. 2 bths. $150
5-rm. stucco, Windsor Sq. $125
MISS RUSH or MISS STOCKARD.
CHELEW & HOIT
Wilshire at Harvard.
DR. 4286. DR. 4286.

[illegible] RMS., 5 bths., 3 maids' rms. Spanish, new, charming furnishings. $800
11 rm., 4 bths., Hancock Pk. $500
8 rms., 3 bths., Spanish $200
7 rms., 2 bths. $150
Mrs. Bradley. Miss La Clair.
WRIGHT & BECKER
3900 Wilshire Blvd. FI. 4111.

12-RM., 4 baths, 3 maids rms., ballrm., 3 mo. to yr. $800
9 rms., 3 baths, Eng. home $350
8-rm., 2-bath, So. duplex $150
8-rm. bung., nr. school $135
DU. 3300. Mrs. Wood.
LAACK & WILLIAMS
3759 Wilshire Blvd., nr. Western.

[illegible]-RM., 4-bth., Frig., sun rm., luxuriously furn., incl. gardener $350
10-rm., 3-bth, near Wilshire $175
9-rm., 2-bth., nr. Ambassador $150
5-rm. beautiful upr. duplex $140
All late listings, $100 to $1000.
Open Sunday. Call MRS. MEYER.
The Henry de Roulet Co.
Wilshire at Western. DU. 4400.

11-RM. furn. home, lge. yard, lawn, flowers, gar., summer houses, sun parlor, upstairs sun pch., 2 shwrs., lge. pchs. Only $70. 3634 Westwood Blvd. Culver City 3611.

11 RMS. 6 bedrms. ½ blk. to Sunset. Beaut. view. $125. 2505 Sunset. DU. 2077.

11 SUNNY rms., 6 bdrms., heat. $200. 2235 S.Western. RO.1038. DU.7221.

9 RMS., 2 baths, English stucco, lovely patio, exquisitely furn. A "House & Garden" home. $225.
7 rms., Span. stucco. New Windsor Sq. Grand piano, Orientals, Patio. $150.
JAMES J. DONAHUE
DRex. 4951. Wilshire Blvd. corner Western ave.

9-RM. mod. attractive home, dbl. gar. 1 blk. off Vermont nr. Ambassador Hotel. Rent $250 mo. See this comfortable, close-in home at 3014 Leeward ave. Key next door west. Call Mr. Tally. OX. 0521.

9 rms., 3 baths, nr. Wilshire & Western. Never rented before. Everything the finest. Only to respons. people. $300 mo. WA. 6243.

9-RM. new 2-story Spanish home, Bev. Hills. 2 blks. from New Beverly-Wilshire Hotel. 4 bedrms., 3 baths, sun room, balconies. $325. OX. 8780.

9-ROOM, new, 2-story Spanish in Beverly Hills, 2 blks. from new Beverly Wilshire Hotel, 4 bedrooms, 3 baths, sun room, balconies. $325. OX.8780.

9-ROOM completely furn. home, 4 bedrms., dbl. gar., in Lafayette Sq. Only $125 mo. 1735 S. CRENSHAW.

9-RM. stucco, $175. Exclusive location. 3 baths, 2 gars. RO. 5231.

9 BEAUT. furn. rms., large sleeping porch, cor. home. WA. 2010.

9 rms., beaut. furn. 40 min. from Bdwy. Excell. schls. $90. EM. 3230.

9-RM., nr. Ambassador, 2 baths, dbl. gar. Completely furn. MU. 6038.

8 RMS., 4 bedrms., beautifully furn. bung. Near S car. $150. HO. 8021.

7-R. Span. stuc. Piano, o'stuf. 2 gar. 2850 Potomac. Cor. W. 29. EM. 7183.

TO LET—HOUSES— Furnished

West and Northwest —24-A

7-ROOM duplex, 2 baths, exceptionally attractive. WILSHIRE DISTRICT. Furnished or unfurnished. Will sell furniture at sacrifice. J. A. Bowden, Jonathan Club.

7-RM. upper duplex, view corner, exquisitely furn. Living rm. 16x24. Chinese rugs. 3 bedrms. Garage. Japanese gardener. 1 blk. W. La Brea, nr. Wilshire. 5405 W. 9th st.

7-ROOM bungalow, complete furnished. $150. 937 3rd ave.
PH. EM. 1571

7-RM. English stucco, 2 baths, beautifully furnished, baby grand piano, large grounds; double garage. 10264 Rochester ave. OX. 2539.

7-ROOM, 2-story artistic Dutch Colonial, 3 large sunny bedrms., overstuffed furniture. Quiet residential street. 2727 Dalton ave. nr. W. Adams & Western. Owner, ROchester 9311. $85.

7-RM. sunny cor., beaut. view, sun parlor, new & mod. $125 mo. 5778 Country Club Dr. WH. 4105.

7 RMS., NEW HOME, $150. 3 bdrms., sun rm. No agents. OR. 3731.

6-RM. duplex, accommodation of three bedrms., gar., newly dec. Piano. Nr. Mt. Vernon Junior Hi. $85. 4017 W. 18TH ST. at Norton ave.

6-R. unusual dup., roof garden, attr. furn., 2 bedrms., ex. lav., gr. piano, Victrola. Gar. 6551 SLOAT DR. WH. 9294.

6-RM. ARTISTIC, HILLSIDE STUDIO home, open fireplace, fine view. 2478 HOLLYRIDGE DR. GR. 9595.

6 RMS., 2-story, 3 bedrms., 2 baths, gar. Owner's elegant home. $175 mo. References. Call evenings. DR. 3354.

6 RMS., $80. Completely furn. Extra shwr. & lav. 3 bedrms. Gardener & wat. pd. Nr. Carthay Circle. OR.8118

6 LOVELY rms., 3 bedrms., 2 gar. You will like this. Like new. $85. Adults. 2523 VICTORIA AVE.

6-ROOM exquisitely furnished. Linen, silver, piano. Ideal location. Reasonable. 721 N. Sierra Bonita.

6-RM. attractive home, piano, furnace, garage, 2 car lines. 2118 W. 28th.

6-RM., $75. Bung., 3 bdrms., 2-car gar. Frt. & flwrs. 2715 W. 7. DR.3201

5-ROOM bungalow, double gar. Will lease for 6 mos. or longer from Mar. 1st. Large lawn. No objection to 1 small child Price $115. 727 N. Las Palmas ave., Hollywood. GR. 0423.

5-rm. modern furn. bung., 2 bedrms., floor furnace, janitor service & gardener. Gar. View of mountains. 1382 Edgecliffe Dr. Inq. 1388. OL. 4514.

5-RM., hdwd. floors, shower, o'stfd. Gar. Close in. 258 S. Burlington.

5-RM. bung., beau. Span. Gar. Piano. 1005 N. Oxford ave.

5-rm. furn. house, 137 N. Rexford Dr., Beverly Hills. Lease. Adlts. OX 0563

4 rms., new, upper. $95. Exclu. W. Adams dist. Luxuriously furn. Frigidaire. Worth while to see if looking for a high class home with real comforts inclu. gar. Adults. 2522 S. Harvard Blvd. 1 blk. No. of Adams. EM. 3345

4 lge. rms., ½ dbl. new beaut. fun. Fine kitchen & nook, ext. bed, tile bath, beaut. section, high ground, garage. 3629 MARCIA DR.

4 RMS., completely furn. bung. with gar. Close to schools, cars & stores. $55 mo. OX. 0114. 8704 Rangley Dr.

4 RMS., MOD. BUNG. 2 BEDS. $60. 4169 Oakwood nr. Kenmore. H car.

4-RM. comfort. bung., facing so. Ph. gar., ex. bed. W car. 2031 5th ave.

4 RM., ½ dbl. 2 beds. fireplace. $30. 2117 MONTANA

4 rms., 2 bedrms., charming place. For inf. WA. 8243 before 10 a.m.

4-RM. low. ½ dup. Well furn., cozy & conv. 732 N. Gramercy Pl. Gar. $60.

3-RM. sep. bung., high & sightly. Gar. Electric washer, iron, vacuum. $45. 1772 Morton ave. DR. 6062.

3-RM. home, 2 sleeping porches, gar. Inq. 1224½ S. CATALINA. BE. 0260

3-ROOM rear house, $27.50, less lse. 2645 S. Normandie. MU. 5822.

3-RM. $30. Nicely furn. bung., walking dist. 1510 WEST 1ST ST.

3-rm. bung., nearly new, $35. All conv. Call 1928 Kent st. DR. 0016.

RENTAL SPECIALISTS
Newell Van Derhoef, Inc.
6715 HOLLYWOOD BLVD.
GL. 3148

HIGH-CLASS HOMES & APTS.
$100 TO $1500
KELLS & GRANT
Wilshire and Western. DU. 3000.

WILL sell my beaut. 15-rm. home or lease and sell furn. All filled with roomers. Nice inc. Westlake dist. Address T, box 81, Times Office.

FREE rental list. Hollywood, Wilshire, Beverly Hills. Call or come in. Miss Fink has what you want. 1061 N. Vine st. GR. 4004.

BEAUTIFUL Beverly home with good servants. 702 N. Rodeo. Owner, on trip. HE. 2128 for appointment.

FREE RENTAL SERVICE
J. M. FRENCH CO.
151 N. Western ave. GR. 5168.

SM. hse., 2 adlts. $23. 2528½ Reservoir, N. Sunset & Coronado. DU.7234

SPAN. bungalow, Beverly Hills, complete, 2 baths, ref. $150. OX. 5460.

Hollywood —24-W

8-RM. furn. or unfurn. Spanish stucco, 3 bedrms., 2 baths, unit heat. Thelma Weisser, HO. 3841, GR. 4131

7 RMS., 1725 N. Berendo. Owner's beau. newly dec. attr. home. Completely furn., 3 bedrms., large liv. rm., din. & bkfst. rm., tile bath & kitchen. Oriental rugs, gr. piano.

7-RM. Colonial bung., private home, beautifully furn., double gar. $125 mo. on lease. Call 2 to 5 p.m., 1424 N. HOBART BLVD. or ph. MU. 2206

7 RMS., $200. HOLLYWOOD HILLSIDE HM. COMP. FURN. GR. 3840.

6-RM. charming Spanish bung. Lge. living rm., dome ceiling; fireplace, furnace, patio; beautifully furnished. Fine view. Very exceptional. $150. 1112 Hacienda Pl. Ph. GRanite 5858.

6 RMS., nicely furn., 3 bedrms. Twin beds. Gar. Water & lawn paid. $100. 5646 VIRGINIA AVE. HO. 5306.

6 RMS., lovely home, comp. furn. Adults. 4617 CLARISSA. 595240.

5 ROOMS & nook, front unit of Spanish double. Living room in overstfd. Refectory dining suite. Tile kitchen & bath with shower. Garage. $100. Ph. HE.8051. 2499 N. Beachwood Dr.

5-RM. stucco bung., nr. Hi & Gr. schs. $90. 843 N. Laurel ave. OR. 7616.

5 RMS., 2-story, bath & spl. pch., upstairs. Gar. 5160 Franklin. 599402.

5-RM. new dup., $110. Beaut. furn., 2 bedr., gar. 6922 Camrose. HE. 4037.

5-R., slpg. porch, 2-sty stucco. Nicely furn. 2126 N. Highland. GR. 2909.

5-R. furn. cottage, gar., yard. $75 mo. 1417 N. Kenmore. 590853 or 597251.

4 lge. rms., bedrm., ex. bed, upper duplex. $50. 5424½ Harold Way. HO. 8191.

4 lge. attract. rms., comp. furn. Terraced lawn & beaut. shrubs. bet. Fountain & Sunset. 8487 Fountain.

4 RMS., 2 beds, firepl., o'stuff. furn. Ph. $45. Gar. Nr. Western & Santa Monica Blvd. 1006 N. SERRANO.

4-rm stucco bung., comp. fur. Adults. 1745 N. ALEXANDRIA. ME. 2358.

3-rm. bungalow, nook, 2 beds, gar., near Santa Monica & Western. S car. 5508½ SIERRA VISTA AVE.

3-RM. cozy bung., ½ dbl. 5111½ Harold Way, near Normandie. $40.

3-RM. sunny bung., bedrm., ex. bed, gar., nr. schl. 7280 FOUNTAIN.

3-R. cozy bung. ½ dbl. 5111½ Harold Way, nr. Normandie. $40.

EXCLUSIVE LOS FELIZ
Section. 4-rm. bung. 2 sleeping rms., beautiful landscaping, nr. Griffith Pk. golf links. A real sunny cheerful home. Hillhurst Gardens, 2065 Hillhurst. Ph. 597283.

Heart of Hollywood
Beau. Spanish home, marvelous view. Nth. Hollywood. 4 bedrms., 3 baths, elegantly fur., grand piano. GR. 7602. GR. 4258. Mrs. Howry.

2-STORY Spanish home, 3 bedrms., eleg. furn. Lge. pch. Beaut. grounds. In heart of Hollywood. Owner, 1832 WHITLEY AVE. GR. 7581.

ARTISTICALLY furnished studio home, beautiful view, 3 bedrms., 2 baths, dbl. gar. $140 per mo. TED W. HAAS CO. OX. 1179.

MRS. CARR
HOLLYWOOD Rental SPECIALIST
6331 Hollywood Blvd. Call HE. 9806

LOVELY HOME, beautifully furn. 3 bedrms., 2 baths. Dbl. gar. Servant quarters. No agents. OR. 3731.

COTTAGE, 3 rms., furnished, cor. lot. 955 N. GENESEE. $50.

South and Southwest —24-B

8-RM., well furnished house, 3 bdrms., upstairs, large living-rm. and den; garage, between 2 M car lines; adults. 4522 S. Van Ness ave. UN. 6168.

7 RMS., attractive home, 3 bedrms., close to car and stores; gar. RO. 5169. 2312 W. 31ST ST.

7-RM. furn. bungalow, rent reduced from $100 to $75. 640 W. 42ND PL.

7-R. compl. fur., ovstfd., piano, M car. UN. 6144. 4704 S. WILTON PLACE

7 RMS., $200. HOLLYWOOD HILLSIDE HM. COMP. FURN. GR. 3840.

6 rms., $40. Completely furn., 3 bedrms., auto htr., ph. in. Lg. yd., gar. Bet. Hoover & Figueroa. Rear, 5917 ESTRELLA. TH. 5680.

5-RM house, clean, $38.50 mo. 6334 BONSALLO. YO. 4327.

5-ROOM beautifully furn. home. $50 mo. 6319 Eileen st. Phone WH. 9818

5-RM. bungalow, garage, near 2 yellow car lines. Also junior high & grammar schls. 3917½ S. Harvard Blvd.

4 RMS., dbl., nicely furn. Ideal home for 2 adults. No pets. $45. 4805 S. VAN NESS AVE.

4 LGE. rms., completely furn., twin beds, gar., adults, 3006 Budlong av.

4-RM. stucco & gar., ex. bed. $40. 5719 S. NORMANDIE. HE. 1272.

4 RMS., new overstuffed furn., hdw. flrs., gar. Apply in rear 1020 W. 61

4-RM. mod. bung., rear; garage if desired. 1711 W. 53rd st. UN. 5135.

3-R. lovely new mod. rear bung. Gar. Good loc., nr. J car. $35. RO. 7809.

$30, 3-r. fur., gar., mod., w. pd., lawn kept, adlts. 425 W. 101 st., nr. Fig.

TO LET—HOUSES— Furnished

South and Southwest —24-B

$50. MOD. dup., 1st fl., lg. r., nr. Sears. Nc. loc. Adts. Gar. 609 W. 59

$30—BUNG. in court at 6210 S. Vermont. Overstuffed, linen; 2 adults.

BEAUT. homes, furn. or unfurn. Separate lots, $35 up. 2715 W. 54 st.

East and Southeast —24-C

3 RMS., $35, nicely furn., newly dec. Priv. lot, gar., at 3737 Maple ave. Open. BE. 3208.

3-R. mod., $35, bath, gar., nice yd., ½ blk. J car. 116 E. 56 st. Htgtn. Pk.

$30—3-RM. mod., clean, garage, adults. S car. 509 E. 65TH ST.

North and Northeast —24-F

6-RM. $45. Piano, ovstfd. Sl. porch. Gar. 3404 Glenalbyn Dr. WE. 6270.

5-RM. $25 mo. 3 beds. "2" car. Nr. school. 281 E. Ave. 33.

5-RM. ½ dbl. $27.50. Also 3-rm. $20. 148 W. AVE. 29.

4-RM. COSY, $36. ALTITUDE, OAK TREES, mountain air. 1180 Oak Grove Dr. Car W. Annandale Blvd.

4 RMS., $30. 2 beds, beaut. yd., gar. 229 Parkside ave. N. of Selig Zoo.

3 RMS., single bungalow, beaut. furn. $25 mo. Call at 307 Isabel st. W car to Ulysses st., 1 blk. N. & 1 blk. W., Phone WA. 5190.

3-RM. ½ dbl. $18. Also 5 rms. $25. 148 W. Ave. 29. MU. 5822.

STUDIO home, complete, piano. No fog. 4569 Marmion Way. GA. 4355.

TO LET—BUNGALOWS— In Courts

Furnished —24½-G

5-RM. mod. water, $31.50. Near car. 231 W. 113th. 12th month free.

4-R. apt. $52.50, attract. new court, beaut. furn. in o'stuff., 2 bedrms. 1931½ W. 39 PL.

4 RMS., newly decor., standing bed, o'vstuffed. 628 N. Virgil. 596690.

4 RMS bung. apt., real bedrm., ext. bed, shwr. Adults. 920½ S. Berendo.

4-RM. sep. bung. Beaut. furn. bedrm. Ex. bed. Very desir. Biggest rent value in city. 4424 Melrose ave.

4-R. new attract. apt. $35. 960 Westgate. Brentwood Hts. Sta.Mon. 32270

3 attr. rms., front, tile bath, dr. rm. $40. 1775 W. 21st, nr. Normandie.

3-R. comp. furn., bedrm., ex. bed, tile bath, shower. 262½ N. Burlington.

3 RMS., front, $50. O'stuf. furn. h.w. Spanish court. 440 N. Norton.

3 RMS., $25, newly dec. well furn. Adults. Gar. $5. 6025 3-4 10th ave.

3-R. beau. fur. frt. cttge. Adlts. 4406¾ Pasadena. 15 min. to city. W car.

3-RM. bung., nicely furn. $35 per mo. 1216½ S. Mariposa st.

3-RM. Nook, mod. water. $23. Near car. 241 W. 113TH ST.

3-rm., close in, 2 sh. blks. W. of 22nd & Hoover. 2128½ Wilmot st.

3 RMS., ostfd., bedrm., ex. bed, gar. 1244 N. El Centro, Hollywood.

Hollywood's Cutest Court
4 rms., 2 sleeping rooms, lots of shrubs and flowers, phone & gar. included. Hillhurst Gardens. 2065 Hillhurst. PHONE 597283.

NEW APT. COURT
Overstuffed furn., tile, sunny, 2-rm. $40, 3 rms., real bed. $45 up. garages. 977 S. ARDMORE. L CAR.

$55. SPANISH COURT $60
3 lge. rooms, attrac. furn., tiled features, shower, refined location. Holly. car. 6c fare. 1388 EDGECLIFFE DR. OL. 4514.

$50 SINGLES, $65 DOUBLES
HOLLY GARDENS
Beautifully furnished. Frigidaire. 806 N. Detroit, Hollywood.

$40 & $45—2 VACANCIES. dbl. bungalow, overstuffed furniture, dinette, art lamps; gar. available. Children welcome. 113 N. Chevy Chase Blvd., Glendale. Phone Glendale 2346.

Beaut. Sgl. & Dbl. Apts.
Overlooking Echo Pk. Lake. Colonial & o'stuf. furn., tile bath & sink. Reasonable rates. 909 Glendale blvd.

$40-$50. Lvly. 3-R. bung. apt., new ct. Tile bath, sink, shwr., ostuf. furn. Gar. $5. Wond. view & air. 809 Kodak Dr. nr. Marathon & Maltman. 594306.

$25—3 rms., new furn., adults. blk. N. of subway exit 1st and Glendale Blvd. to Colton, blk. W. 205 Lakeshore Terrace.

$25—SINGLE BUNGALOW APTS.—Fully furn. incl. light, gas, h. w., shwr. 1225 W. 39th pl. VE. 8754.

$40—ATTRACTIVE, sunny, large living-rm., bedrm., extra bed. Gas furnace. Adlts. 1643 Arapahoe. AT.8936

$50 UP—BEAUT. art. 3 lg. rms., 2 beds, tile shr., 2 lg. clos., well fur. C car. 423½ N. Vendome. Unfur. $35.

$6 TO $10 WK. Walk. dist., mo. rate. 2-3 r. bung. Comp. fu. Parking. 1027½ Court. TU.3785. Auto will call

$40. SANTA CATALINA TERR. $55. Beaut. sgls. and dbls. O'stuff. furn., bkfst. nook. 2996 1-4 San Marino st.

$32—3 RMS. and bath, compl. furn. Suit. for couple. 2253½ W. 27 st.

HOLLY. new 4 rms., beaut. furn., 2 bedrms. 5326 Loma Linda. GR. 3509.

WILSHIRE BUNG., 2 beds, beaut. loc. Call 962 S. HOBART.

$45. FRONT bung. 3 rms. Beau. ovstf. Gar. 1737 W. 58th st; nr. Western.

$23, 2-rm. furnished apt. and garage 1346 E. 78TH ST. BE. 3325.

Unfurnished —24½-H

4-R. beaut. all improvements, $32.50. Nr. school & L.A. Hi. 1671 West Blvd. W or 16th car. WH. 1064.

3-rm. beaut. modern bung. court apt. $6.25 wkly. 2871 1-4 Edgehill Dr.

3-RM. mod. ext. bed. bkfst. nk., nr. L.A. Hi. 1227½ West blv. WH.8112

3-RM. new stucco, partly furn., gar. 1318 CORTEZ ST. MU. 4652. $27.50.

3 RMS., 319 W. 60 st. $25. Gas range & wall bed. TH. 6836.

$40, $50. 3-4 large sunny rms., bedrm. extra bed, shower, close to stores. 336 1-4 N. Kingsley Dr.

$35—BEAUT. new 4-room bung., 2 beds, tile & built-in feat., wall heaters. Near U.C.L.A. 4225 Monroe st.

UP-to-date 3 rms., bung., blt.-in bed. Gar. Adts. U car. $35. 1215 W. 39 st

TO LET—HOUSES— Unfurnished

West and Northwest —25-A

14 rms., 4 bths. Fine res. cor. $250
9 rms., 2 bths, Wilton schl.dist. $150
7 rms., 2½ baths, grounds cared for $150
6 rms., 1½ baths, new, attractive $125
Mrs. Bradley. Miss La Clair.
Wright & Becker
3900 Wilshire Blvd. FI. 4111.

14-RM. 4 bths., subletting $150
10 rms., 3 bths., Windsor $225
7-rm. bungalow nr. school $70
DU. 3300. MRS. WOOD
LAACK & WILLIAMS
3759 Wilshire Blvd., nr. Western.

14-RM. hse. suitable hm., boarding or tea hse. $140. 734 S. Berendo st. DR. 8783.

12-RM. cor. Windsor, 2 bths. $275
8-rm., 3 bths., unit furnace $150
7-rm., 2-sty. stucco, 2 bths $135
7-rm. cor. Span., patio, 2 bths $85
MISS STOCKARD or MISS RUSH
CHELEW & HOIT
Wilshire at Harvard.
DR. 4286. DR. 4286.

11-RM. 3-bth. cor. stucco $175
9-rm. 3-bth. Dutch Colonial $165
All late listings, $75 to $500.
Open Sunday. Call MRS. MEYER.
The Henry de Roulet Co.
Wilshire at Western. DU. 4400.

9 ROOMS and 2 sleeping porches, double garage. Ideal for rooming house. Open for inspection. 1208 S. Elden ave. DR. 0646.

9-RM. $50. 2 baths, 3 priv. entr., sublet, 2 slp. pch., cellar, legt. bus. 235 N. Rosemont ave. C car.

9 rms. double garage. 928 S. BURLINGTON AVE. OR. 4414.

8-RM. Spanish duplex, very finely finished and arranged. $150. Owner on premises 10 to 4. 436 NORTH ORANGE DRIVE. ORegon 3629.

8-RM. mod. duplex, nr. Ambassador, 2 tile baths, hardwd. floors, gardener service. Reas. 842 S. Fedora. Phone OWNER. WE. 2772 or BE. 5041.

8 RMS., duplex, one tenant only, modern. $75; corner 30th & Grand.

8-RM. house, $90. Newly dec. Dble. gar. 1811 S. Wilton Pl. EM. 6931.

8 RMS., $80. 4 bedr., Wilshire district. Nr. yellow car. HE. 3585.

7-RM. Egyptian stucco. Most artistic bung. in Carthay Center. Studio liv. rm. Front & rear canopied patio. Walled garden, 3 bedrms., 2 baths, elect. refrig. Dbl. garage. Call BURTON & CO., 10th & Western. EM. 9171.

7-RM. Beautiful new home, 3 bedrms., 2 baths, 2 unit heat, dble. garage, on 55 ft. lot. Beautiful lawn & shrubs, new high & grammar schools. Rent reasonable. 225 So. Linden Dr., Beverly Hills. Open. Phone HE. 3094. OX. 5830 evenings.

7-ROOM DUPLEX
2 baths, 2-car garage, unit heat, very reasonable. 6620 W. 6 st. WH. 0418.

7-RM. home. Will lease my beau. new Spanish home to res. couple, 3 exposures, unit heat, won. bath & shower, bkfst. room, patio, fish pond, lawns, shrubs, etc. Ph. OR. 8670.

7-R., Beverly Hills, 2-sty. Eng. home, 4 bed, 2½ baths, lot 85x200. Beaut. shrubbery, fine nbrhd., just off Sunset Blvd. Call morn. WA. 1527.

7-RM. mod. bung., newly papered and decorated. Gar. Outside maid's rm. & lav. Well heated. Lge. yard. $85. HO. 8489. 636 N. Lucerne.

7-RM., 3 bdrms., unit heat. $80. apts., flats, duplexes, furnished and unfurnished. $50 to $400. 5366 WILSHIRE BLVD.

7 RMS. Artistic new duplx. upper, Spanish influence, sun. rm., unit ht. Fireplace, balcony. $75. 903 S. Curson, 6 blks. E. of Fairfax.

7-RM. bungalow, 3 bedrms. & breakfast rm. Tile bath & sink. 132 No. Mariposa ave.

TO LET—HOUSES— Unfurnished

West and Northwest —25-A

7-RM. mod. bung., newly papered and decorated; gar., outside maid's rm. & lav. well heated. lge. yard. $90. HO. 8489. 636 N. LUCERNE.

7-R. duplex, 2 baths, Frigidaire. Real fireplace, unit heat, patio, balconies, all tile kitch. Lg. rms. New & beautifully finished. 6506 W. 6th st.

7-ROOM bungalow, 4 bedrms., lge. living rm. 16x32. Real fireplace. Arlington nr. Washington. $75. Call DUnkirk 2600. Eves., EM. 3239.

7-RM. So. Wilsh. home, very pleas. Reas. rent to careful tenants. F. M. Runkle. 2982 W. Pico. EM. 0638.

6-RM. hi-class duplex, mahog. finish. Good location. Ph. RO. 4306.

6-RM. STUCCO, 3 BEDROOMS, BEVERLY HILLS. OX. 0797.

6-R. mod. bung. Choice residential section, gas furnace, all modern conveniences, near cars, will rent partly furnished or unfurn. 7320 La Salle Ave. Sunday or call EM. 0330 or CA. 1948.

6 RMS. & bkfst. rm. Artistic Spanish duplex, except. well arranged. Beautiful antique finish, open fireplace, unit heat, balcony, dbl. gar. $75. 903 S. Curson, nr. new Wilshire Pk.

6 LARGE room lower duplex, canvas walls, mahogany finish, 3 bedrooms, 2 baths, six closets, furnace, garage. 1318 VICTORIA AVE.

6 RMS., new stucco corner house. $48. Double garage. 1218 Viola ave., Glendale. Phone GLEN. 4364-J.

6-RM. new stucco bungalow, lawn cared for. Double gar. $50. 2372 Selby ave., Westwood. HE. 2689.

6-RM., 3 bedrms., 2 gar. So. expos. NR. YELLOW CAR. PAVED ST. 626 NO. BEACHWOOD. HO. 7642.

6-R. bung., 2 bedrms., dbl. gar. Close in. 1908 W. 21ST ST. EM. 0728.

6-RM., refinished inside, garage. 1348 Toberman st. EL. 1180. $40 on lease.

6-RM. lovely 2-sty. duplex, 3 bedrms., near Fairfax. 6231 W. 6th st.

6-RM. stucco, splendid loc. $60. 2733 Rimpau Blvd., near Adams.

6-R. $130. English bung. nr. L.A. Hi. 3 bedr. 939 Muirfield Rd. WH.8147.

5 ROOM STUCCO
Beautiful, new; breakfast nook, shower, 2 car gar. Lge. lot. $65 per mo., to apply on purchase to responsible people. Call 1606 Cahuenga Blvd. Room 223.

5 & 3-ROOM beautiful new bungalows. Tile baths, showers & sinks. Every modern convenience. Price $40 & up. 806 TULAROSA DR. Go to Hoover & Bellevue, 2 blks. east, then N. GL. 5870. Eves. WH. 0272.

5 LARGE rms., charming Eng. bung. Unit heat. $60. Westwood. Never been rented. Own. must leave city Mar. 1. 10507 Almayo ave., 1 block Pico and Beverly Glen, near 3 golf courses.

5 rooms each. $50. New duplex. Electric refrigeration, wall heater, near transportation and school. 1366 S. CARMONA AVE., north of Pico.

5 ROOMS to let, unfurn., large, light modern stucco, extra toilet, garage, centrally located. OX. 4777.

5-RM. duplex, 2 bedrms., wall bed, bkfst. nook, gar., water pd. Adults. $50. 1137 Laveta Terrace. FA.0665

5, 6 or 7-rm. bungs. Clients waiting. If you expect a vacancy call Miss Scolley. OR. 5701.

5-RM. $40. Stucco dbl. Gar. Westwood nr. Pico. 10352 ALMAYO AVE.

5 LARGE rooms, duplex, 4 blks. W. of L. A. High. 1236 Longwood.

5-RM. sgle. stucco, high ground. Child welcome. $60 on lease. WH. 3311.

5-RM. duplex, Tile Shower. Gar. Jan. serv. 2303 3RD AVE. OR. 0742.

5 RMS. east half 2-story duplex. $50. 2786 FRANCIS AVE. DR. 1879.

5-rm. bung., 1610 2nd ave. Sun porch, gar. $45. EM. 7464.

5-rm. bung., break. rm., dbl. gar. On cor. $60 mo. 2667 S. CATALINA.

4-RM. NEW BUNGALOW & GARAGE. $30 MONTH. ME. 5371.

4-RM., ex. bed, tile bath, bkfst. nk., gar., fine vw. Adlts. 1668 Lucille av

4 RMS., modern bungalow. 2840 West Silver Lake Dr. $35. Own. WA 5641

5-ROOM, beautifully furn. home. $50 mo. 6319 Eileen st. Phone WH.9618

4 RMS. BEAUT. MOD. BUNG. YARD. GAR. 3157 W. 11TH. EM. 5027.

4-RM. lower Dup. Gar. Nr. Adams & Vermont. 2636 Juliet st. BE. 7583.

4-RM. ½ dbl. bung., fine loc., gar. L & P cars. 1133 4th av. RO. 6850

4-RM. bungalow, modern, nicely located. $35. 927 W. 32nd st. PE. 3532.

4-R. cottage, yard, trees, quiet, close in. Adults. $22. DU. 2077.

3 RMS. $20. Garage $4 extra. E car. 3128 DIVISION ST. DR. 0969.

3-RM. small bung., rear, to couple, free rent exch. for services. RO.5156

Carthay Center Duplex
Brand new, 3 sunny bedrms. & 2 colored tile baths, all in Sanitas with separate showers. Also a new idea in living room & dining room arrangement. Has unit heat & Frigidaire. 2-car garage each. Low rental on lease. Builder, OR. 4474 or 1071 S. HAYWORTH.

BEVERLY HILLS
Beautiful bungalow, 3 bedrooms, 2 baths. Rent reasonable.
Potter & Richards, Inc.
1501 Wilshire Blvd., Beverly Hills. OXford 1161.

BEAUTIFUL WHITE STUCCO; 9 rooms, 4 bedrms and maid's rm., 3 baths, dbl. garage. Lovely sunny bkfst. room. Fine grounds. WILSHIRE DISTRICT. $150 per mo.
GLENN & SMITH
633 S. Western ave. WA. 1393.

BUILDER will rent 3 new houses at low rates to right couples who will furnish, show & care for till sold, one 7-rm. in Bev. Hills, one 5-rm. & one 6-rm. near. Call 1436 Co. Wooster, near Pico & Robertson Blvd. or phone UN. 0857.

BIG BARGAIN IN RENTALS
7-room duplex. $70, $75, $85.
7-room flats, $35, $40, $45, $50.
7-room single houses, $65 & $70.
F. W. Marshall, 130 Wilshire Blvd., Beverly Hills. OX. 4411.

$50. New Span. Dup. $65
LAFAYETTE SQUARE GARDENS
4-5 lg. rms., bkfst. rm., nr. L.A.Hi. 1704 WEST BLVD. W & red cars.

WILL lease to responsible party, beautiful 6-rm. bungalow. Breakfast set and range included. Double garage. Beaut. lawn, shrubs & flowers. Phone OR. 5997. 1637 S. Spalding.

BARKER BROS. free rental information bureau will help you to quickly find the place you want at the price you want to pay. No obligation. 7TH ST., FLOWER & FIGUEROA.

BRAND new 7-rm., 2-bath bungalow, Beverly Hills. $75 mo., year lease. JAMES V. WESTERVELT, 744 Wilshire Blvd., Bev. Hills. OX. 3004.

NEW 5-rm. duplex on Dunsmuir, close to Catholic church. Will lease 1 yr. 1 mo. free. EM. 5416. OX. 3742.

Free list of
ALL BEST WEST SIDE HOMES
3975 Wilshire, cor. Wilton. DU.7414

½ DOUBLE nr. L.A. Hi & car line. Newly finished. 1301 Harcourt ave.

$35—½ bung., sunny, mod., bet. West Adams & Washingtn. 2323 Arlington

$40—5 rms., lg. yd., laundry, gar. 2833 West Vw. 2 blk. S. of 2-3 car

$35—3-RM. modern bung., adults. 1529 Alessandro. DR. 6468.

Hollywood —25-W

10-R. Span. villa, 3 tile baths. 2953 N. Beachwood Dr. OL.2901. Mrs. Jones

7-RM. house, suitable for BUSINESS or RESIDENCE, tea room, beauty parlor, opp. Warner Bros. Studio. 5837 Sunset. HO. 6925. FA. 4480.

7-RM. bung., 3 bedrms., unit heat. Double garage. $65. OR. 4405.

7-rm., 4 bedrooms, newly decorated. $85. 5612 HAROLD WAY.

7-RM. house, 4678 La Mirada. $50 mo. 599-365.

6-RM. house, mod., nr. Santa Monica and Western. 932 N. Ridgewood Pl. HE. 7591.

SIX rooms, Colonial patio bungalow, $70. 5416 Lexington ave. TU. 4467.

6-RM. mod. bung. High-class residential district. $80. HE. 5156.

6-RM. beautiful home. $60. 1250 No. Hobart Blvd.

6 LG. beau. rm. low. dup. strict. mod. Gar. 1930 N. Normandie. 595293.

6-RM. duplex, 2 bedrms., slp. prch., gar. 1945 N. Beachwood. GR. 3706.

6 RMS., single bungalow, 3 bdrms., large lawn, $60. OR. 4405.

5 & 4 RMS. Beaut. Spanish Garden Villa, real fireplace, unit heat, concrete garages. Kelvinators, all lge. outside rms., double exposure. $90 up. 1837 NORTH GARFIELD.

El Caballero Gardens
[illegible]-R. duplex, 2 bedrms. & bal. upstairs. Unit heat. Real fireplace. Elec.refr. Extra toilet & lavatory down. Large rms., new & beaut. finished 927 N. Westmont Dr., W. Holly. $90 on lse.

5 RMS., mod. bung. & sun. rm. Gar. Auto heater. Nr. Expo. Pk., schools. E-F-M cars. $60. Less on lease. 701 W. 40th Place. AX. 5939.

5-RM. ATTR. DUPLEX, $65. 2 LGE. bedrooms upstairs, bath & shower. ALL NEWLY DEC. Nr. 2 car lines. 5312 LEXINGTON AVE. HO. 8239.

5 RMS., attrac. ½ dble. bung. Tile bath & sink. Break. nook. Gar. $55. 845 N. Formosa. HE. 4705.

5-RM. mod. bungalow. $60 to adults. Lawn cared for. Garage. GR. 2588.

5-RM. modern home & gar., lawn & shrubs. $45. 703 W. 78th st. Open.

5-RM. bung. $50. Gar. Newly decor. Cor. Lexington & Vermont. HE.7928

5 rms., $45. ½ dbl. Fine condition. 754 N. Ridgewood Pl. HE. 3585.

5 RMS. Pretty Eng. stucco dble. Gar. Patio & formal garden. $60. OR.4845

4 Rms. Attractive, $35
Free moving. 1 blk. to car. WE. 3304

4 MODERN large rms., extra bed. Gar. Near Vermont & Sunset. 4637 De Longpre. 590772.

4-rm. sunny bung., new dec., gar. $40. 5169 FOUNTAIN. VE. 3984.

4-RM., extra bed, modern, garage, adults. $45. ½ bung. 5246 De Longpre

4 RMS. ½ double. Extra bed. Garage. $30. 3885 5th ave.

4 rms., extra bed, mod., gar., ½ dbl. bung. Adults. $45. 5246 De Longpre

Beautiful apt., 2 bedrms. High class, cor. Flores and Fountain. HE.2128.

$35. ATTRACTIVE ct. 3 large rms. 637 N. Sycamore. HE. 2123.

TO LET—HOUSES— Unfurnished

Hollywood —25-W

MRS. BOTTOMLEY
Exclusive rental specialist wants listings; clients waiting. 4302 Melrose ave. OL. 5598.

$65—5-room modern. Italian duplex, living, dining, kitchen, bkfst. nk. on first floor, 2 bedrooms, 3 large closets, bath, separate toilet on 2nd floor, tile sink and bath, garage. 1164 N. ST. ANDREWS PL.

NEW MODERN 4-RM. BUNGALOW. BUILT-IN BED. LOCATION IDEAL BETWEEN SUNSET & HOLLYWD. BLVD. ADULTS. 5745 HAROLD WAY. HE. 0809.

South and Southwest —25-B

7 RMS., mod., gar. $50. 909 W. 53 ST. YOrk. 1367.

6-rm. bung., nice home, 2 bedr. & den. hdw. flrs., 3 car lines. $45 mo. Adults. Inq. 5832 S. Hoover. TH.8239.

6 RMS., clean, mod. house with gar. $55. 2002 W. 43RD PL.

6-RM. bung., sleeping porch & gar. $50. 1726 Middleton Pl. RO. 9877.

6 large rms. & sleeping porch, gas & light incl. $70. 4029 Denker ave.

6-RM., 3 bedrms. 3922 Halldale ave. Rent $45.

6-RM. patio, dbl. gar. (3 bedrms.) cor. 54 & Chesley. $60 on lease. OR.1613

5 RMS., mod. bung. & sun rm. Gar. Auto heater. Nr. Expo. Pk., schools. E-F-M cars. $60. Less on lease. 701 W. 40th Place. AX. 5939.

5-rm. mod. bung., $47.50. Gar., beaut. street, etc. 5037 Cimarron. VE.5431.

5-R. clean mod. bung., blt.-ins. 2 bedrms., ex. bed. Gar. $43. 1347 W. 69.

5-RM. modern home & gar., lawn and shrubs. $45. 703 W. 78th st. Open.

4 & 5 RMS., BUNGALOWS, BRAND NEW, FOR RENT UNFURN. EVERY MOD. CONVENIENCE. 3661-3673 FARRIS DR., PALMS. PH. OWNER. OX. 1405.

4-RM. house in rear, hardwood floor, gar. $30. No children. 1756 W. 45.

4-R. ½ dbl. $30. 5402 Westhaven, nr. W. Adams car. Excel. cond. EM. 6146.

4-RM. mod. bung., rear; garage if desired. 1711 W. 53rd st. UN. 5135.

4 RMS., ½ dbl. Extra bed. Gar. $30. 3685 5th ave.

4-RM. stucco & gar. Ex. bed. $32.50 5717 S. Normandie. HE. 1272.

4-R. ½ dbl., tile sink, bath. Nr. M car & stores. 4911 S. Gramercy Place.

4-RM. clean mod. dble. gar. 640 W. 49 st. Hoover car. DU. 4289.

4-RM. mod., fine loc., 5c car. Lawn. Gar. $40. 4603 10th ave.

4-RM. bung., so. side. Gar. Nr. school & 42nd st. 4225 Kenwood ave.

3 FURN. rms. $24. Fine location. Gar. Near cars. 420 W. 65th st.

3 & 4 rm. ½ dbl. with gar. $32 & $36. 3958 & 3962-A S. Hobart Blvd.

3-RM. apt. $20. 5402 Westhaven, nr. W. Adams car. Splen. cnd. EM.6146.

RENT 4 rooms, 2 bedrooms, unfurnished. 1 house on lot. Rent $32.50 833 W. 73rd. Key 7300 S. Vermont.

$30. 4 mod. rms., nook, porch, garage $4 ex. if des. 5109 S. Gramercy

$30. 4 RMS., two disappearing beds. Near 4 car lines. 134 W. 53rd st.

$30, large 3-rm. dbl., extra bed, garage, nr. everything. 1743 W. 56 st.

East and Southeast —25-C

8 LARGE modern rooms, hardwood flrs. Garages. 306 E. 36 st. OL. 7226

5-RM. house with garage, near S car line. $35 a mo. 663 E. 50TH ST.

3-R. bung., cozy mod. $25. Blt-in feat. Hdwd. flrs. 3 cars. 441 E. 47th st.

4 RMS. mod. house & garage $35. 626 E. 35th st. BE. 3325.

4-RM. mod. house with gar. $27.50. 435 N. Brannick st. AN. 1349.

3-R. bung. cozy mod. $25. Blt.-in feat. Hdwd. flrs. 3 cars. 441 E. 47th st.

COLORED folks, attention, 2-flat, 8-rm. house, $55 mo. 1160 E. 28TH ST.

$30. 5-ROOM MODERN BUNGALOW AND GARAGE. 902 E. 51ST ST.

NEW 3-rm. bungalow, modern, $27.50 Near 5c car. 803 E. 77TH ST.

North and Northeast —25-F

5 RMS., 2 bedrms., nice & clean. Highland Park. 351 N. AVE. 57. Now open for inspection. Rent for $35 with gar. Adults only.

5-RM. lovely house, $42.50 mo. 4413 Bernice st. Key at 4409.

5-RM. unf. bung. $30 mo. $1 water. 6119 Echo st. House clean & neat. Apply 6214 Arroyo Glen st. Phone GAr. 1362.

4 RMS., wall bed. ½ block to E car. 2830 Frederick st.

TO LET—BEACH— Resort, Mountain Property —26

PHONE YOUR WANT-ADS TO THE TIMES. NO CREDIT ARRANGEMENT NECESSARY. COURTEOUS, EXPERIENCED AD-TAKERS, DAY AND NIGHT, WILL HELP YOU WITH YOUR COPY, IF DESIRED. MEtropolitan 0700.

WRITE to "Long Beach Tent City" for price list. Housekeeping tents on beach. Also flats, cottages & apmts.

TO LET—FOR BUSINESS— Miscellaneous —27

LARGE bright studio, furnished, piano, corner near West 7th & Mayfair Hotel. Low rent. TU. 9334.

BRICK garage, 50x150. West 11th, near Georgia. No bonus. MU. 4549.

Stores, Shops, Lofts —27-H

FOR LEASE—Wilshire drive-in market now being created in Beverly Hills on Wilshire Blvd., very attractive and modern; corner 100x150 feet; 15-year lease, in whole or part. MR. BLACK, 223 Wilshire, Beverly Hills. OXford 6813.

FREE rent to start florist, barber, beauty parlor, jewelry, in fact any good line of biz. in limit height bldg. downtown near 7th st. Low rental. DR. 3201. 2715 W. 7th st.

BEAUTIFUL new stucco store, house with garage, $30 each. Secure stock & equipment. Wonderful bargain if bought before Sat. 10016 BUDLONG

STORE approx. 2000 square ft. West 6th near Grand. Six-year straight lease. Phone VA. 9906. 3 to 5 p.m. except Sunday.

SEE US for up and downtown stores and locations, rental and leases. We locate you. Fifth st. Realty, ME. 1305, 427 I. W. Hellman Bldg.

COR. store, 49-ft. frontage on W. Adams. Suitable for general market or small manufacturer. 5252 W. Adams.

BEVERLY HILLS STORES
At greatest Wilshire intersection.
G. S. REES. OXford 4643.

STORE for barber, beauty parlor or tailor shop, plumbing installed. Est. 3 yrs. 317 W. VERNON AVE.

GRANADA Shoppes, Studios & Offices with liv. quarters, $75 a mo. up. 672 S. Lafayette Pk. Pl. DR. 3727.

STORE, marvelous loc., good lse., on Flower st., nr. W. 7. 655 S. Flower.

$35. LARGE store, 1733 W. 16 ST. Fur. Office. $15 & $20. BE. 1643.

NEW corner & inside stores, near Ambassador, rent reasonable. VE. 7066.

Offices and Desk Space —27-J

FINE LIGHT OFFICES $20 UP
SAN FERNANDO BLDG.
S.E corner 4th & Main sts., between wholesale and retail districts. Large light basement. $150. Call office of bldg., TUcker 4203.

OFFICE or desk space, with or without service, at ARCHITECTURAL CLUB, City Club Bldg., 833 S. Spring. VA. 8872.

FOR RENT—A FEW GOOD OFFICES FOR IMMEDIATE OCCUPANCY. APPLY ROOM 404, SOUTHWEST BLDG., 130 S. BROADWAY.

LARGE beautiful office in high-class street. Reception room, switchboard, etc. Stenographic optional. 511 Financial Center Bldg.

OFFICE FURNITURE
For rent, any amount. Rent applies on purchase. Easy terms. 211 W. 2.

6 PRIVATE offices with TELEPHONE, STENOGRAPHIC & PARKING SERVICE. $40 PER MO. 6644 SANTA MONICA BLVD. HO. 7406.

CHIROPRAC.'S office for lse., compl. furn. inc. hydro-el. eqp. Chpr. Health Stu., 958 S. Bonnie Brae. 581421.

DELTA BUILDING. Outside offices, single and en suite; some furnished. Apply Rm. 718, 426 S. Spring st.

REAL estate office, 2 rms., furnished. $30. 916 N. WESTERN AVE. GL. 5817.

$12.50. Phone, desk, mail serv. Spring Arcade Bg., R. 701. Also priv. ofcs.

DESK, steno., phone service, $12.50. 612 BLACK BLDG. VA. 8472.

$12.50. Phone, desk, mail serv. Spring Arcade Bg., R. 701. Also priv. ofcs.

PRIVATE office or desk space, recptn. service. 800 Roosevelt Bldg.

IDEAL vacant office, $45 mo. 540 Citizens' National Bank Bldg.

DENTIST off., mod., desirable, Hollywd. Low rent. With M.D. HE. 0205

DESK space in real estate office, good dist., low rent. 4110 W. 10TH ST.

OFFICE space in store, suitable for agent. 1818 W. 9th st.

ESTABLISHED lawyers, leasing larger quarters, will have 2 private offices completely furn. or unfurn. if desired; stenographic & phone service. Reas. rates. Ready for occupancy April 1st. For information address Y, box 351, Times Branch.

FURNISHED OFFICES
Finest in L.A. Marble floors, switchboard, single or en suite, 9th floor, Merritt Bldg., 307 W. 8th st.

FOR LEASE — VERY DESIRABLE OFFICES ON LARGE LOBBY OR FACING STREET, ON SECOND FLOOR. REASONABLE RENT. PH. TR. 1131. ASK FOR MR. AYRES.

$3 UP. mail, phone service, desk space, furn. office. Public steno. 643 Cotton Exch. Bldg., 106 W. 3rd.

DESK with phone, equipped, private and quiet. Reas. 419 Security Bldg.

NEW desk for rent in fine office. 418 ROOSEVELT BLDG.

DESK FOR RENT
VA. 7717. 1202 Lane Mtg. Bldg.

TO LET—FOR BUSINESS— Miscellaneous —27

Industrial and Business Pty. —27-K

1-STORY brick Bldg., 50x150, 20-foot alley. The most wonderful daylight bldg. in L.A. 1321 MAPLE. Cheap rent. OWNER, TU. 2786.

1-STY. brick bldg. 25x100. Near 7th & San Pedro. $100 per mo. CENTRAL REALTY COMPANY VA. 1212. 1208 Loew's State Bldg.

GARAGE 68x150 with auto show rm. Hollywood & Western. Fine for retail bus. Owner, OL. 6113.

NEW stores, major intersection. Pico-Redondo (La Brea.) Want furn., cafe, drugs, haberdash., dr. OR.1231

BLDG. 44x130. C zone. Lease or sell reas. Own. 1235 W. 42nd st. VE.7922

TO LET—MISCELLANEOUS, Suburban, Country, Etc. —29

GLENDALE, 6-R. new stuc., unf., cor. house. $50. Gar. 1218 Viola ave.

CULVER CITY, 5 rms., unf., gar., bdrm. bath on 2 fl. 469 Lafayette.

MAYWOOD, $40. 5-rm. unfur., attr. bung., gar. 6144 Woodward. MI. 1722

Poultry and Rabbit Ranches—29-A

CHICKEN ranch for lease in San Gabriel. Owner, 2225 S. Hoover, L.A.

Farms, Ranching Lands —29B

40 OR 80 acres, part alfalfa, balance real cotton or corn land. Cash or share crop. Stock and tools. A. F. WITESMAN, 726 Title Ins. Bldg.

TO LET—FLATS, HOUSES— Apts., Furniture for Sale —29

UPPER south furnished apt. 6 rooms, 2 baths, entire furnishings for sale at bargain. Apt. house, new & located within blk. of Wilshire Blvd. Phone OR. 9213.

11-RM. CHEAP FOR QUICK SALE. Lease. 2374 W. Washington. RO.2412

MISCELLANEOUS

FURNITURE—HOUSEHOLD GOODS, Sale, Exchange —30

WE QUIT BUSINESS
Watch these columns every day for messages that we believe offer the GREATEST SAVING in FURNITURE ever made to the people of this vicinity.
20 STYLES
of breakfast suites, all Eastern made, several popular woods, 5 to 8 pieces. Many offered at
Our Actual Cost or Less
5-piece suite, lacquer decorated, gateleg table and 4 Windsor chairs $49.75
Estimated retail value $110.
5-piece suite, dropleaf table, 4 Windsor chairs, red and green lacquer $32.50
Estimated retail value, $62.50.
Pacific Coast Furniture Co.
675 S. Alameda St.
1 block north of 7th and Alameda.

LEAVING Mar. 1st, bal. of furnishings Oriental rug 11x18, rare bars. Kermansha, approx. 9x12, soft coloring, fine pc. 2 antique Kazaks, 4x7, several small Sarouks. Span. cab. desk, hand carved. Val. $600 for $185. Lovely day bed, $15. All white porcelain stove, like new, $150. Andirons, lamps, bric-a-brac, curtains, vel. drapes, occ. chairs. OX. 5046.

WHILE THEY LAST
$35, 5-pc. reed bkfst. set $19.50
$60, 5-pc. Italian walnut bdrm. suite $29.50
8.3x10.6 Axminster rug $22.50
$90 mahog. colonial secretary $52.50
$75 solid mahog. Span. desk $39.50
$135 parchment bdrm. suite $62.50
ROSSNER'S, 5516 Hollywood Blvd. OPEN EVES. GL. 7879.

"Unusual Furnishings"
ENTIRE HOME
Living room of choice pieces, Italian, French & Spanish cabinets. Attractive French oval rugs, 12½x16½ Persian Arak, many other rugs. Home for rent. Going south to settle estate. 250 S. NORMANDIE.

BEFORE YOU BUY SEE OUR
4-Rm. Outfit, $119
Washington Furn. Co.
1806 So. Main

BEAUT. mohair comb. Spanish liv. rm. suite, $75. Gen. mahog. davenport table worth $40. Sell $17. Upright piano, $65. 10-burner Radiant heater, like new, $10.50; Acorn hi-oven range, $35. 1834 W. JEFFERSON, ½ blk. W. of Western.

SACRIFICE, immediate sale (for manufacturer's creditors,) beautiful living room furniture. Mohair, frieze and velour suites, singly or en bloc. Make cash offer today. On view now. Furniture Galleries, 3006 W. 7th st., corner Westmoreland.

Exquisite Furnishings
9 rms., French bedrm. set, twin bedrm. set, liv. rm., choice pcs., fine din. set, gateleg table, range, bkfst. set. Sac. 232 S. OXFORD. Dealer, Auct., don't call.

NEVER agin will you buy bargains like these. 8-pc. bedrm. set, $60; 4-pc. Grand Rapids wal. bedrm. set, $35; pr. twin beds, comp., $45; 5-pc. wal. dining set, $95. Many other items. 2222 S. HOOVER.

ICELESS refrigerator, never been used. $50 less than cost. Also Chinese rug, flattop mahogany desk, two office chairs. Call 1861 Whitley ave. MR. W. W. NORTON.

EXQUISITE furnishings of Wilshire home for sale by owner. Many antiques, beautiful drapes, many lovely things. Compelled to sacrifice. DU. 0699.

RUGS, 4 9x12 worsted Wilton, each $85; 4 9x12 Wilton velvet, fringe, $31; 1 9x12 Chinese, $185. Small rugs & runners 50% off. 438 S. Western ave. Open eves.

7 RMS. hi-grade furn., 3-pc. mohair liv. set, wal. din. rm. set, Wilton rug 11.3x15; 9x12 Herati, 8.3x10.6 Anglo Pers. Lamps. All white Garland range. 7267 CLINTON ST.

DAVENPORT ($700) for $300, hall runner, $18; rugs, drapes, nets, oriental screen, opium bed, lamps, pictures. Leaving. 632 SHATTO PL., Apt. 4. WA. 7537.

FURNITURE of 8 rms., comp., nearly all new, piano, 2 overstuffed sets, beds, rugs, etc. Sell all or part, price $495. 1633 Lucile ave. 591-077. ½ blk. N. of Sunset.

VELVET couch covers, 5x7 camera, Howard watch, Colt automatic pistol, walrus bag, 14-carat gold watch, 1 bed and dresser. Call GR. 1872.

BEDRM. suite, Japanese hand dec. 8-pc. gen. wal. din. set, silk damask drapes, wrought iron fix., vacuum, will exch. for auto. DU. 1445.

RUGS, 1 Turkish 6½x4½, & 1 beaut. imported silk rug, 8½x5; small upright piano, Melody C saxophone, in fine condition. EM. 5488. OX. 2205.

FURN. exquisite of beaut. bung. 8 rms. by pc. Sac. at once. No reas. offer refused. Dealer, auct., don't call. 1137 S. WESTERN.

7-PC. genuine wal. din. set $45. Lge. Coxwell chair, $21.50. 3-pc. mohair set, $95. Hellner Furn. Co., Inc. 5229 HOLLYWOOD BLVD.

THREE rooms medium grade furniture, including mohair overstuffed suite. $100 cash if sold today. 358 SANTA BARBARA.

WESTERN electric washing machine, 10-sheet. Also 48-in. Mangler gas heat, 3-burner laundry stove, all pract. new. Secrif. Call WH. 5491.

YOUR CREDIT IS GOOD AT ROCK BOTTOM PRICES
STAR FURNITURE CO.
3573 WHITTIER BLVD. AN. 3890.

LARGE oriental rug, practically new, size 10x18 ft., bargain. $400. 1034 9TH ST., Santa Monica.

5 RMS., complete furnishings, pictures, dishes and draperies included. Phone CHicago 3884 for appt.

NEW & beautiful living room & bedroom set for sale. Must sacrifice. 4613½ Ambrose, or call 597-249.

BEDS, chiffonier, rockers, rugs, folding steel gates for garage or store front. EM. 4626.

BANKRUPT stock at less than wholesale price. MOXLEY Warehouse, 1331 W. Florence ave. (72nd st.)

BEDROOM set, $300. Dining room set, $250. Together, $500. Brand new. GL. 3908.

BEAUT. almost new upright mahogany Gulbransen piano. Reas. and some good household furn. RO. 2889. eves.

WORSTED Wilton rugs 9x12. Oriental & Chinese Dec. $150, values cut to $69. 861 S. FIGUEROA ST.

ANTIQUE Persian Daghestan and Bokhara rugs, perfect condition; bargain this week. WA. 1768.

HOUSEHOLD goods, fine cond. 9000 Vista Grand st., Sherman. OX. 5167

KIMBALL upright, $65; dining set, $16; rocker, $4. 713 Imogen ave.

Overstuffed sets, 3-pc., $62; mohair, $87. At factory, 2509 Central ave.

MAHOG. & ivory bedrm. sets, refrigs., other furn. Cheap. 3423 S. MAIN.

RUG 9x12, imported, rose color & 2 smaller, $35; $55. 318 S. Catalina.

PRIV. sale Thursday, furn. of dbl. apt. Cheap. 1024 S. Beacon ave.

SOLID mahog. gate-leg table, bedding, cooking utensils, like new. GL. 3301.

5 RMS., furn., incl. 3-pc. moh. set. $395 Calif. ave., South Gate.

9X12 Chinese rug, moh. o'stuff. din. and bedrm., range. 1122 4TH AVE.

ANTIQUES bought & sold. Graber's, 622 N. Western. Open eve. HE. 5832.

MATTRESSES renov., same cover, $3. New cover, $1.50 ext. & up. HU.1347

NEW reed breakfast set, 4 chairs. $22. 413 W. 28TH ST. AT. 5871.

NEW reed bkfst. set, 4 chs., $23. 3110 SANTEE AT. 3422.

LEAVING. Sec. 4 rms., furn. by pc. All new. 1122 4TH AVE.

GAS range, Reliable hi-oven, like new. Cost $60. Take $25. 1522 W. PICO.

MAHOGANY chest of drawers, and melodeon. 2031 IVAR. HE. 3760.

FURNITURE— [illegible]

AUCTION [illegible]

Auction, Thurs[illegible]

Auction, Thursday [illegible]

AUCTION, FRI[illegible]

[illegible]artin Music Co.

WE Will Buy [illegible] Entire Home [illegible]

Van Keuren [illegible]

[illegible] EQUIPMENT—

[illegible]Y WHOLESALE

[illegible]OPOLITAN RADIO

RADIOLA

$69.50

ELECTRIC $69.75

Radio Electrified $15

[illegible]ERY, ALL KINDS—

[illegible]achine Tools

SEWING MACHINES [illegible]

MUSICAL INSTRUMENTS [illegible]

[illegible]CELLANEOUS— For Sale

[illegible] INSTRUMENTS— [illegible]

MISCELLANEOUS—For Sale —33

$165 Combination coal, wood and gas range, $75.
$150 Hughes elec. cabinet range, $25
$127 Dangler range, with Lorain, $75.
$135 Thor washing machine, $85.
$20 fine cutting lawn mower, $6.50.
$45 Clark Jewel gas range, $12.50.
$250 Garland restaurant range, $120
$40 coal and wood cook stove, $25.
Above goods are all used articles.
STOVE REPAIRING & ENAMELING. PARTS FOR EVERY STOVE. LAWN MOWER GRINDING AND REPAIRING. CALL AND DELIVER.

Forrest's Stove Works
VERMONT AVE. AT 36TH PLACE. BE. 0235

REVOLVING baker's oven. Wide shelf. VE. 9087.

FERTILIZER, cow scr. 8-100 sacks $5 del. Acme Fertilizer. UN. 3182.

FOR sale cheap chiropractor table. Ph. VA. 3395. 1030 Loew's State Bldg.

SELECTION of silk shawls, coolie coats, etc. at cost. 7263 Sunset Blv.

Office, Store Equipment —33-A

Used Office Equipment
BIG NEW COLLECTION
USED OFFICE FURNITURE OF EVERY TYPE. USED DESKS, CHAIRS, TABLES, FILING CABINETS AND THE LIKE.
Amazingly Low Prices
NEW PRICES AND A GOOD COLLECTION—AT SPECIAL NEW LOW PRICES. LIBERAL CREDIT TERMS.
BARKER BROS.
Used Office Equipment Store
Temporary Location
733 S. SPRING ST.

MILLER DESK & SAFE, 219 W. 2nd. Office furniture & safe buyers. ATTENTION!! Filing equipment is our specialty. On 2nd st. between Spring & Bdwy. 2 large stores packed chock-full of Period furniture, safes, new & used. 50% of our stock consists of used BUT nicely presentable refinished. Priced in plain figures. We defy competition on our quantity and shrewd buying ability. You'll save money.
SERVICE
Is what we sell with every order. We guarantee every article regardless of price and quality.
CONVINCE YOURSELF
2nd st. for new, used safes & equipt.

DESKS SAFES
CHAIRS, FILES
ENTIRE BUILDING
NEW AND USED
EXCHANGES TERMS
SOUTHERN CALIFORNIA SAFE CO.
400 S. Los Angeles St.

STORE EQUIP. "DAVIS HAS IT." Showcases, ice cases, scales, registers, ice boxes, fans, steam tables, ranges, stools, dishes. Grocery, market, delicatessen, drug & cafe outfits. A-1 used equipment. New equip. factory to you. REAL BUYS. TERMS OPEN EVES. BIG FREE PARKING LOT. DAVIS STORE FIXTURE EXCH. 1349 SO. MAIN. WE. 9059.

Clean Up Sale
Of samples and surplus stock. New and used store fixtures and soda fountains of every type. Amazingly low prices. Liberal terms.
SPECIALS EVERY DAY
WESTERN SHOWCASE & FIX. CO.
517-519 E. 9th, near Wall

FIXTURES
NEW OR USED. CASH OR TERMS.
L. A. Store Fixture Co.
380-86 South Los Angeles st.

SHOWCASES, SODA FOUNTAINS, FIXTURES, OFFICE PARTITIONS. Immense stock. Priced right. WEBER SHOWCASE & FIXT. CO. 316-330 S. Los Angeles st. Phone HU. 0460

RESTAURANT fixtures. Butcher fixtures, grocery fixtures, all kinds of showcases & fixtures for any kind of store. Pacific Showcase & Fixture Co., 412 E. 9TH. TU. 6510.

FOR sale, stock quotation board 18 ft. 6 in. long, 10 ft. high, 6 panels, overhead lights, platform 12 in. high. On display at Hotel Valencia lobby, Anaheim, Calif. Phone 514. Pr. $150.

Repossessed, Reconditioned
OFFICE FURNITURE
JOSEPH E. BELLUE
631 S. Spring st., 4th floor. VA. 5305

Desks and Files, Used
ALL MAKES AND SIZES
HALSTEAD & VEAZEY
1326 SO. MAIN. WE. 5385.

FIXTURES AND EQUIPMENT FOR EVERY BUSINESS BANKRUPT PRICES. J. J. SUGARMAN CO., 230 SO. LOS ANGELES ST. MUt. 5117.

EVERYTHING in used office equipmt., tables, chairs, desks, files, safes, carpets. Call KOEPPEL at TR. 6735. L. A. DESK CO., 848 So. Hill.

USED office furniture & sales. Basement store — basement prices. 420 S. SPRING. TR. 3724

FLAT top desk, plate glass, 72x38 in. Other objects furniture. Best offer. 1059 S. Alvarado.

STORE & office fix., showcases, wall cases, counters, equip. of every kind for sale. 530 S. Los Angeles.

CASH regs. New & rebuilt. New elec. meat chopper. Every machine guar. Less than ½ pr. 227 E. 9. TU. 7389

SHOWCASES, soda fount., store, cafe fixt., new & renewed. Commercial Fixt. Co., 5959 Avalon Blv. AX. 9001

STORE FIXTURES OF ALL KINDS. EXCHANGE NEW FOR OLD. Silva Fixture Co., 418 E. 9th St.

FINE office furniture for sale very cheap. 743 Subway Terminal Bldg. No dealers.

BARG. in used office fur., typewriters bought, sold, rented. Western Office Furn. Co., 754 S. Olive. VA. 1801.

RESTAURANT EQUIPMENT
We outfit complete, new and used. Cash or tms. 116 S. Spring. TU. 2422

FIXTURES, butcher, grocery & rest. almost new, ½ price. 5974 S. Main.

DESKS, safes, file cases, chairs. SKEEL'S, 1912 S. Main. WE. 6105.

NEARLY new tea rm. equipment, all or part. HO. 1014.

DESKS, safes, file cases, chairs. SKEEL'S, 1912 S. Main. WE. 6105.

SAFES—NEW AND USED. TERMS. SHEALY SAFE CO., 946 S. MAIN.

GOOD values in used safes & filing equipment. 848 S. HILL.

CASH register bargains, all sizes. 214 E. 9th st. VA. 9221. Easy terms.

HERRICK refrigerator, good as new. 1316½ S. Bronson. RO. 9663.

Typewriters and Supplies Adding Machines —33-B

OUT of the high rent district Better typewriters for less money. Prices from $12.50 up. Agency for all new portable. Typewriter Inspection Co., 225 W. 2nd. TR. 5658.

REMANUFACTURED, guaranteed, all makes, largest stock to select from. We rent, buy, exchange and save you money; A. Miller Desk and Safe Concession. 219 W. 2ND ST.

BARGAINS "all makes" used and rebuilt, late mod., rented 3 mos. $7.50. WHOLESALE TYPEWRITER CO., INC., 442 S. Spring. ME. 3442.

ADDING, bkps. mach. & typewriters bot, sold, exch. L. A. Adding Mach. Co., 917½ S. BDWY. TU. 1986

ADDING MACHINES, standard makes sold, rented. 130 E. 7. TUcker 5686.

Clothing, Furs, Etc. —33-D

FOR SALE by owner, sizes 12-14, expensive dresses, reasonably priced. Models Harry Fink, Dod Gregson, etc. Also black satin coat, monkey fur trimming. Address Y, box 577, Times Branch.

ALASKAN seal coat trimmed with 2 strawberry fox, size 40, worn 3 times, cost $1200. Will sell for $800. 2225 W. 11TH ST. at Grandview.

SAC. bronze caracul coat, fox trim. White fox, new, MU. 7970. 927½ W. Kensington, 2 blk. S. 1500 blk. Sunset

CINDERELLA SHOP WILL PAY CASH FOR USED GARMENTS OF HIGH QUALITY. HE. 3658.

PRIV. party has several beau. evening & street dresses for sale. Reas. Size 14 & 16. WH. 1227.

HUDSON SEAL COAT, NEWLY RELINED, A BEAUTY. $75 TAKES IT. 4221 S. BROADWAY.

KOLINSKY fur shoulder cape. Exc. cond. $15. 915 W. 18 st. AT. 8230.

SUIT, gentleman's gray. Practically new, size 36. AX. 3606.

BLUE flannel coat & gray flannel trousers, size 36. WH. 3592.

Jewelry, Diamonds —33-E

DIAMONDS, all sizes, set in rings, bracelets, wrist watches, etc. Nothing but bargains. It pays to see us. MARKWELL & CO., 324 Citizens' Nat'l Bank Bldg. MU. 4249.

FOR sale, diamond and emerald bracelet, cost $4000. Sell $2550. Will exchange or take part cash from reliable party. No dealers. Address X, box 318, Times Branch.

WATCH & ring, man's; set of silver, practically new. AX. 3606.

LADIES' pretty diamond ring, over 1 kt., blue-wht. $200. Own., HU. 7015.

3 DIAMONDS, very cheap, priv. party Address Y, box 531, Times Branch.

Antiques, Art Goods —33-F

I have a treasure of great historic importance, over 35,000 years old. Not another like it in the U. S. If you would like to be the proud owner of this rare treasure address R, box 153, Times Office.

Cameras, Supplies —33-H

Wanted, cameras, kodaks, and lenses. Peterson's Camera Ex. 356 S. Bdwy.

Lumber, Bldg. Materials —33-K

TOILETS, $14.85. Bath tubs, $17.50. Gen. Plumbing Sup. Co., 400 E. 9.

MISCELLANEOUS—For Sale

Billiard Tables, Supplies—33-L

WANTED — Full - sized pool table. Phone VA. 2441.

Printing, Office Supplies—33-O

FOR sale, one font 6½-point Ionic Linotype mats, good as new. Address T, box 130, Times Office.

Houses, Bldgs. to be Moved—33-V

FIVE-room cottage, 119 W. Ann st. $400 is price for both house and moving. MU. 3201.

NEW DOUBLE STUCCO, 3 rms. each side, also 6-rm. house in rear. 157 S. CENTRAL AVE., Glendale.

TWO-story two-family house, delivered in city for $1000, both house and moving. 1312 W. 6TH ST.

WANTED for cash, 2 to 4-room small office building. Will move immediately if suitable. TU. 9212.

8-RM. house to be torn down or moved. For particulars call DU. 4115

MOD. 6-RM. BUNG. & DBL. GAR. 706 N. STATE ST., BOYLE HGTS.

WANTED—Miscellaneous —34

BOOKS BOUGHT
HOLMES BOOK CO.
814 WEST 6TH ST.
TEL. TR. 2285

WANTED—Electric refrigerator, prefer Frigidaire, General Electric or Kelvinator. Also want electric washer, prefer Maytag or Thor. Please give model, age, condition & lowest cash price. J. A. WENDELL, Mecca, Calif.

CASH REGISTERS
Want several 852 Electric Nationals. H. A. PROLE, ROSSLYN HOTEL.

WANTED, saddle, heavily silver mounted. Write with price & full particulars to B. B. Brewer, 541 S. Lucerne Blvd. WH. 0878.

WANTED, peanut vending machines. State number and price. Address Y, box 572, Times Branch.

WILL PAY cash for stocks office fixt., rest. equipt. HU. 0732.

ALL cash for furn., rugs, piano, office and rest. equipt. HU. 0260.

NEED furn. for several offices. Pay cash. MR. WAITE. TR. 3724.

DESKS, 3 flat or roll top, also files, safes, cash. Mr. Hirsch, MU. 9508.

WANTED — USED OFFICE FURN. CALL HALSTEAD, WE. 5385.

WANT furn. for office desks, chairs, files. No dealers. Marshall, WE. 8860.

Clothing, Furs, Discarded—34-A

HIGHEST PRICES PAID FOR MEN'S USED CLOTHING WE CALL ANYWHERE, ANY TIME OHIO MISFIT. ME. 8498

MEN'S USED CLOTHING WANTED. O'COATS & TUXEDOS. HIGHEST PRICES PAID. LEVINE, 717 W. 6TH ST., nr. Flower. MU. 1725.

Highest Prices Paid
Used clothing. Will call. VA. 5225.

CASH paid for ladies' clothing of good quality. 1620 W. 6th. DR. 1935.

TOP prices paid for men's used clothing. Call anywhere. AN. 1014.

MME. BRINK buys & sells ladies' used clths. & furs. 803 W. 6. PA. 0305

HIGHEST PRICES paid for used clothing. MU. 9821. 1357 SUNSET.

Diamonds, Jewelry —34-B

WANTED — Diamonds, pearls, gold, silverware and other valuables. Top prices paid.
MARKWELL & CO.
Suite 324 Citizens' Natl. Bank Bldg. Cor. 5th & Spring. MU. 4249.

WILL PAY SPOT CASH. HIGHEST PRICES FOR DIAMONDS, WATCHES, JEWELRY, OLD GOLD & PLATINUM. NONE TOO LARGE OR TOO SMALL. A. RISKIN. 412 Loew's State Bldg., 7th and Bdwy.

WANTED FOR CASH
Diamonds and Jewelry
M. WEINSTEIN
601 Title Insurance Bldg.
5th & Broadway.

DIAMONDS WANTED
Spot cash. No delay. W. H. Klein, 508 Loew's State Bldg., 7th & Bdy.

DIAMONDS bought, sold, exch. J. C. Ferguson, 207 Haas Bldg., 7th-Bdy.

PRIV. party wants diamonds, 1 Kt. Address X, box 383, Times Branch.

DIAMONDS bought for cash. M. Light 408 Hellman Bk. Bldg., 7th-Spring.

TRADES—SWAPS

SWAPS—All Sorts —36

AUTO OR CABIN WANTED
$2300 actual cash equity in beautiful nearly new 5-rm. cement bungalow. Sacrifice even for late clear auto valued around $1500 or clear mountain or beach cabin. VE. 3400.

AUTO, McFarlan Sport 7-pass. sedan. Driven 1 mo. Best offer takes, or trade for property. Foothill lots preferred. 1814 W. 81st. TH. 7012.

BONDS (local) $20,000 worth. Want income property. Submit. Jenkins, 8001 Santa Monica Blvd. HE. 9209.

BUNGALOW, 6-RM. ENGLISH STUCCO. WILL ACCEPT AUTO OR LOT EQUITY. AN. 6495.

BUNG., exch. $500 eq. 5-rm. mod., nr. Goodyear, for apt. Rent. rm. hse. lse, auto or P. O. Box 807, L. A.

BUNG. S.W., $3500. Take anything worth $650 for $1500 eq. YO. 2896.

CASH register & lot to trade FOR LIGHT COUPE. BE. 7665.

DENTISTRY for hse, ptng., rugs, furniture, sew. mch. VA. 7843. OR. 6419.

DOG, toy Boston bull, pedigreed val. $75, for rugs or what? OX. 8348.

EQUITY 2 lots, Long Beach, $840. Trade for restaurant or second-hand store. What have you? Hoag, AT. 5988.

EQ. $800, paymt. $1650, in Metro Center lot, for late standard car. Will assume balance. VE. 5126.

EQUITIES FOR NORTHERN, EASTERN, AUTOS OR WHAT? 115 W. JEFFERSON. HU. 4723.

EQUITY in bungalow for Burbank lot. Apply 5881 Melrose.

EQUITY in corner city lot, exchange for good car. GL. 5089.

EQUITY fine lot, cash or ? Write H. C. Billings, 560 N. Kingsley Drive.

FRANKLIN SEDAN, 1920
Want lot equity, furniture or something else. 10524 W. Pico.

FURNITURE 10-unit bung. court, Ovrstd. gd. quality, trade for lot or West Side res. Tms. 813 W. 6TH.

GARAGE & sales agency, est. located city of 1500; So. Oregon. Submit. 727 Venice Blvd. WE. 3211. Mason.

Income property all kinds for ranches. Ed Gar. Realty, 2719 Eagle st., L.A.

LOT in Hollywood Park, L. A., 75x100. Also cabin & several cabin sites near L. A. Want Vista property, sedan or what? Owner, Ph. 598452.

LOTS, 4 Eastern clear; in good town. Snap. 1 or all for something here. Owner, 1738 Kane st., L. A.

LOTS, well located, about half paid out. Want anything of value. O. R. Dye, 629 Grosse Bdg. VA. 8763.

LOTS clear, to exchange for good house equity. Edward Miller, Apt. 301 at 403 Ocean Front, Venice.

LOT eq. $1850, trade for auto or what have you? Whittier 419322.

LOT, San Fernando, $5500 clear for W. Hollywood income. OR. 6507.

LOT eq. $950. Westwood dist., for LATE MODEL CAR. TH. 5374.

RADIO WANTED FOR $600 EQ. beautiful lot. MU. 9847. Apt. 440.

ROADSTER or COUPE wanted to value of $650 or $1300. Will exchange one or two lots at Manhattan Beach. Value $650 each. Address T, box 202, Times Office.

TAKE CABIN SITE
Up. to $300 on 10 acres, L. A. Co. healthy elevation, water, good fruit land. Full price $1500. Prefer cabin site Northern California. Balance easy. Address L, box 76, Times Office.

PHONE YOUR WANT-ADS TO THE TIMES. NO CREDIT ARRANGEMENT NECESSARY. COURTEOUS, EXPERIENCED AD-TAKERS, DAY AND NIGHT, WILL HELP YOU WITH YOUR COPY, IF DESIRED. MEtropolitan 0700.

2 LARGE level lots, San Fernando Valley, $1250 each. Equity $635 ea. Balance payable $10 per mo. Want furniture, piano, auto or something clear. What have you?
1318 S. OLIVE. AT. 6413.

WILL accept diamonds, fur coat, radio, automobile or anything of real value for all or part payment my equity in pretty 5-room model Spanish type home. Balance $30 per mo. inc. interest. Owner. WEstm. 1278.

WANT good coupe as down payment good 5-rm. furn. house, center Inglewood. Dbl. gar., 2 rooms rear Address T, box 126, Times Office.

I WILL pay cash and clear property for late model closed car. Address X, box 470, Times Branch.

$1500 T.D. Will swap for diamond, car or what have you? See Mr. Lee, 813 S. Figueroa. VA. 1521.

11 PATENTED gold, silver mining claims, Aurora, Nevada, for what? 226 W. 10th st., Long Beach.

TRADE 5-r. Span. stuc. N. of Wil. Bev. H., for clear lot? some cash. OX. 0565.

5-rm. mod. Colonial, nr. car & school. Redu. $1000. Will take small cash pymt., car, lot. Bal. easy. YO. 4628.

$800 NOTE of local business man, due Jan. 9th. Want car or what? OXford 7213.

TRADE your hard-to-carry equities for good acreage, L.A. Co. or clear lots. 215 Union League Bldg., 2nd & Hill.

16 A. 14 mi. from Holly., just off Ventura Blvd. $15,000 eqty. Will assume & trade for what? DR. 3003 morn.

CLEAR LOT
Want tires, tailoring, typewriter. 526 W. 9th. Boydston. TU. 2570.

2 DIAMOND rings, platinum wedding ring, set with dia., val. $500, for auto. MISS MILLER. TR. 8931.

SWAPS—All Sorts —36

EXCHANGE baby chix for ¾ to 1-ton truck. Reo or similar. RED-WING, 2046 E. Florence. DEl. 6893.

$200 A., very easy tms. 8m. or large tracts, good soil, 15 ft. to water, on blvd., nr. Elsinore. 405 Stack Bldg.

HAVE $400 1st mtg. & little cash for auto. Call with car. MR. MANNING, 1282 Sunset Blvd.

WANT sedan for equity large new 7-rm. home. Glendale 1748.

GOOD bus. lot for Valhalla. Owner. Address X, box 576, Times Branch.

GOOD LOT EQ. FOR LIGHT CAR OR WHAT HAVE YOU? UN. 5492.

5-RM. hse. for furniture & lease of rooming house or what? YO. 7857.

WANT small coupe or radio for efficient dentistry. TU. 8892.

5-R. stucco on yellow car. $4500. What as dn. pay.? OWNER. DE. 8658.

Downtown basement, poolroom. $5000 clear for diamonds. what? GR. 5168.

$3500 8% TRUST DEED FOR HIGH-CLASS CAR. HE. 7159.

LARGE lot, near Firestone plant. Sacrifice for cash or what? 592880.

AUTOMOBILES

AUTOMOBILES, ETC.—Miscellaneous —40

GOOD USED CARS
At Bargain Prices
MANY MAKES. G.M.A.C. TERMS
DON LEE
1076 W. 7th. DU. 1180
Figueroa and Pico
WE. 3795

SPECIAL SALE
European Built Cars
Slightly Used, in beautiful condition
PRICED TO SELL QUICKLY.
ENGLISH CALCOTT SPEEDSTER Late Model, rare barg., only ..$295
LANCIA ROADSTER, fine shape $395
FIAT SPORT TOURING, very latest model, beautiful shape, only ..$995
LANCIA SPORT TOURING, latest model, fully equipped, only ..$2195
JOSEPH BOZZANI
5336 SUNSET BLVD.
HOLLYWOOD.

LINCOLN
USED CAR
PRICES REDUCED
PIERCE-ARROW SPORT, $1350
26 MOD. HUDSON COACH, $525
25 LINCOLN 7-PASS. SED., $2550
Stephen S. Nerney
Lincoln Agency
1313 NO. VINE. GL. 5174.
The House of 24-Hour Service.

REAL BARGAINS
Specially priced while they last.
1923 Stutz raceabout ...$275
5 wire wheels, fully equipt.
Hup coupe ...$475
New paint. Disteel wheels.
1924 Stearns-Knight tour. ...$385
Tonneau shields, etc. New fin.
1925 Buick sport tour. ...$875
New paint, new tires, extras.
1925 Rickenbacker "8" sedan ...$875
New maroon finish, new tires.
LIBERAL G.M.A.C. TERMS.
HOWARD AUTOMOBILE CO.
1212 So. Main. WE. 6385.

Jordan Air Line 8's
And 6's. Brand new cars, never driven a mile. Shipped direct from factory to us. Only few left. Must sacrifice these marvelous cars. Sedans, coupes, Victoria coupes, cheaper than you can buy a cheap 6-cylinder or used car. This is the greatest bargain ever offered anywhere in the United States. Prices $1395 to $1585. Payments arranged. $295 to $335 down, accept your old car in trade. 542 S. FIGUEROA.

UNDER $1000
MADDUX LINCOLN AGENCY.
Buick 1925 brougham ...$975
Nash 1925 4-door ...$675
61 Cad., 7-pass. tour., Cal. top $695
Studebaker big 6 road. ...$695
Dodge business sedan ...$625
Chevrolet 1926 Landau sedan ...$550
1059 S. FIGUEROA. WE. 4114.

STUTZ "8's"
Coupes, sedans, roadster. Brand new and used. These cars must be sold at once. Prices range from $1485 up. '27 & '28 models. Terms can be arrgd. 25% down. Only 8% on bal. Accp. car in trade. 542 S. Figueroa.

Falcon Knights
NEW 1928 MODELS
SEDAN, ROADSTER, BROME
Brand new, never driven, $200 discount. Easy terms.
J. W. LEAVITT CO., 500 W. Pico.

Cook's Daily Specials
1928 Essex coach ...$205 dn.
1927 Hudson sedan ...320 dn.
1926 Chevrolet lan. sed. ...115 dn.
1925 Dodge spe. coupe ...115 dn.
W. H. Cook, 1120 S. Fig'roa. WE. 5610

$65 SPECIALS $65
8 cars to choose from. Chevrolets, Overlands, Fords, Nashes, Dodges and others. All in fine condition. BALDWIN'S LOT, 1124 S. Figueroa.

BUICK COACH
BY OWNER
$250 cash for my $1350 eq. Bal. $511 at $42.73 mo. Car like new. Owner must sacrifice. WH. 1131.

Chevrolets—1926
COUPE COACHES SEDANS
$385 to $400. E Z Terms.
HOWARD AUTOMOBILE CO.
1020 So. Figueroa. WE. 5661.

STUDEBAKER school bus, used one year, at 1-4 original cost. Must sell. 1300 N. San Fernando Road, Glendale. CA. 5349.

JORDANS in sixes, tourings & sedans. Priced from $200 up. If you want a car look these over. Terms. 1228 S. FIGUEROA ST.

STEARNS Knight 6-cylinder phaeton, completely overhauled. New paint, new top, tonneau windshields must sacrifice. OL. 9158.

CADILLAC, Coupes, Phaet., Sedans. Just take up old contract.
$50 mo. 206 W. Pico.

STUDEBAKER Big 6 touring, 1919. A-1 mechanical condition. Only $75. See Shaw, 811 S. Whittier st.

Touring Cars for Sale —40-A

BUICK Standard 6 sport phaeton '27. Looks & runs like brand new car. Has very little mileage. Must sell today $885. Terms can be arranged. $185 down. 542 South Figueroa.

CADILLAC phaeton, late series, Mod. 61, can't be told from brand new car. Biflex bump., perf. tire equip. & fin. Hoodye shock ab. 4-whl. hyd. brakes. Sac. tremen. bargain. $595. Can arr. terms. 507 S. Flower.

CADILLAC 57-ZZ sport touring car. Has broken axle housing. Sacrifice price $95. 1237 S. FIGUEROA ST.

CHANDLER tour., 1924, a 7-pass., in A-1 shape, bumpers, wind wings, etc. Special $295, terms.
W. P. Herbert Co., 3960 S. Vermont.

CLEVELAND tour., good cond. Apply Apt. 2, 1006 W. 42nd st. VE. 7481.

DODGE SPT. TR., LATE SERIES NEW RUBBER, MANY EXTRAS BEAUTIFUL CAR. ONLY $150 DN. Kelley Kar Co., 1834 S. Figueroa.

JEWETT '23 touring, needs work. Price $95. 1237 S. Figueroa st.

NASH 6 tour., absolutely A-1 condition, new heavy-duty cord tires, two bumpers. $175. WH. 1796.

PIERCE-ARROW BARGAINS!
1926 Model 80 sport touring. $1650
1923 sedan, 4-passenger ...$1450
1059 S. FIGUEROA. WE. 4114.

PIERCE-Arrow used cars. Complete line. $200 up. 1209 S. Hill. WE. 5542.

STEARNS-Knight tour., '24, unlimited service, motor in excellent shape, many extras, terms.
W. P. Herbert Co., 3960 S. Vermont.

STUDEBAKER Big 6 touring, 1919, A-1 mechanical condition. Only $75. See Shaw, 811 S. Whittier st.

Roadsters for Sale —40-B

AUBURN sport road., 8-77, late '27. Brand new. Only run 4400 mls. Fully equip. Barg. Accept $260 dn., bal. 16 to 18 mos. 1132 S. GRAND.

Buick 1926 Roadster
"MASTER 6." SPORT MODEL.
$950
Popular rumble seat model. Elegant original two-tone sport Duco finish, natural wood wheels, six excellent tires, bumpers, wind wings and other extras. In splendid mechanical condition. A remarkable value at the above price. Terms.
"A SAFE PLACE TO BUY"
PELTON MOTOR COMPANY
1345 So. Figueroa. WE. 5341.

Buick 1926 Roadster
Rumble seat, new finish. Master 6. Gold Seal. $365 down. Bal. easy.
HOWARD AUTOMOBILE CO.,
1367 So. Figueroa. WE. 5661.

BUICK — DON'T BUY A BUICK or any late STAND. RDSTR. BEFORE COMING TO 1132 S. GRAND AVE.

AUTOMOBILES, ETC.—Miscellaneous

Roadsters for Sale —40-B

Buick "Late" Roadster
Beautiful new Duco, new tires, fully equipped. $775. Terms.
HOWARD AUTOMOBILE CO.
1020 So. Figueroa. WE. 5661.

CHANDLER road., '27, just nicely broken in, fully equipped & guar., especially priced $310 down.
Herbert Co., 1110 S. Flower. WE. 0232

Chrysler "70" 1926 Road.
Like new in every respect. 4 new tires, underpriced at $825. Very liberal terms. Open eves.
W. H. Cook, 1120 S. Fig'oa. WE. 5610

CHRYSLER 72 spt. rdstr. 1928 series, almost brand new car. Has special equip. Will sell at trem. bargain. $1385. Accept old car in trade. Easy pymts. arr. $300 dn. 507 S. Flower.

Chrysler 80 Road. '26
The snappiest roadster on 4 wheels and a real bargain. $1595. terms. Greer-Robbins, 1015 S. Figueroa.

CHRYSLER 26-70 roadster. Looks like a new car. $200 below market. Full price $695. Easy terms.
Kelley Kar Co., 1834 S. Figueroa.

CHRYSLER 26-70 Roadster, new tires, finish like new. New-car guarantee. A steal, $225 down.
Kelley Kar Co., 1834 S. Figueroa.

CHRYSLER 50 spt. rdstr., late 1927, nearly brand new car, rumble seat job. Must sac. at once. $595. Terms arrgd. $150 down. 507 S. Flower.

CHRYSLER "70" roadster '27. Cannot be told from br. new car. Has had wonderful care. Must sacrif. $1085. Terms $225 down. 542 S. Figueroa.

CHRYSLER "70" roadster, '26, very late, wond. condition. Must sell. Price $785. 1237 S. FIGUEROA.

FORD ROADSTER '26. Also a trailer. See L. Syberkrop, Hotel Washington, cor. Figueroa and 3rd st.

FORD ROADSTER, '25 ...$135
108 W. PICO. WE. 6209.

FRANKLIN '26 sport road., like new in every way. $400 down.
HARVEY GOODWIN, 1047 S. Olive.

Hup 8 Road. $1095
Like new. Rumble seat and all extras, brand new tires, guaranteed. Real bargain. Easy terms arranged. 1509 S. Figueroa. WE. 4451.

Hup 8 Road. $850
Positively the best buy in L. A. Terms arranged. 1150 S. Figueroa.

LINCOLN ROADSTERS
MADDUX LINCOLN AGENCY
1927 Sport Roadster ...$3750
1926 Sport Roadster ...$2950
1925 Standard Roadster ...$2450
GUARANTEED
1059 S. FIGUEROA. WE. 4114.

LINCOLN spt. rdstr., late 1926, bought brand new in Nov., driven less than 5000 mi. Has spec. 6 wire-wheel equip. Will sell at trem. sacrifice. $2785. Accept old car in trade. Easy pymts. on balance. 507 S. Flower.

MOON, latest '28 Royal Sport Roadster. Brand new, never driven or registered. Sacrifice for $995. $265 down, balance 18 months. Cost $1500 equipt. Best buy in the West. Call 1132 S. GRAND AVE.

NASH Advance Six spt. rdstr., late 1927, little mileage. Perf. Will sac. this beaut. rdstr. at trem. bargain. Accept car in trade. Easy pymts. arrgd. $275 down. 507 S. Flower.

NASH '26 road., Adv. 6, $675. Extras. Tutone Duco. Mech. right. Gd. tires. ALBERTSON MOTOR COMPANY 1534 S. Figueroa. Open eves. & Sun.

NASH Adv. 6 '25 spt. rdstr., refin. like new, mech. right. $695, terms. Motors, Inc., 1140 S. Figueroa.

NASH roadster, Advanced Six, '24. Sacrifice $385. G.M.A.C. terms. 1237 S. FIGUEROA ST.

NASH Adv. "6" '27 ser. Spt. Rdr. Every conceiv. ext., low mileage. Guaranteed. $1050, tms. 1224 S. Flower.

OAKLAND All-American Six sport rdstr. 1928 series, spec. equip. Driven only few mi. Must sac. at once. Accept old car in trade. Easy pmts. arrgd. $265 down. 507 S. Flower.

Packard In Hollywood
We have a large assortment of sedans, clubs, sports, roadsters and tourings, like new in appearance and performance. Guaranteed. See them before you buy any new or used car.
DOUGLAS M. LONGYEAR, INC.
Hollywood Packard Dealer.
7026 Hollywood Blvd. GR. 2194.

PACKARD Six spt. rdstr., late 1927, nearly brand new car. Will sac. at tremendous bargain. Accept old car in trade. Easy terms on balance. $375 down. 507 S. FLOWER ST.

PEERLESS 6 Spt. Roadster. '28 ser. Like brand new. Only driven 225 mi. Very reas. Will take $250 dn. bal. 16 to 18 months. 1132 S. GRAND.

Pierce-Arrow 33 Road
1926. Cost $6600 new. Equipt with rumble seat, 4-wheel brakes, khaki top, bumpers, 2 spare tires, etc. Must sac. $2450. 1915 S. Figueroa.

STUDEBAKER Special 6 duplex roadster, late 1925. Has orig. finish, like brand new. Little mileage. Big six motor. Will sacrifice at trem. bar. $595. Lib. tms. arrg. 507 S. Flower.

Sport Cars —40½

FORD special Ascot racer, 2 Winfield carburetors, Laurel head and Bosch ignition. Wonderful value at $285. $150 down, bal. $25 month.
BALDWIN'S LOT, 1124 S. Figueroa.

MERCER special raceabout, six wire wheels, dual ignition, Duco paint & special set high gears for rear end. Tight job with low mileage. 2831 W. 6TH ST.

Coupes for Sale —40-C

BUICK Country Club Coupe. Looks just like brand new. Fender-welled, 2 spare tires and wheels, all brand new tires. $395 will handle.
1237 SOUTH FIGUEROA ST.

BUICK Country Club coupe '27. Can't tell from new. Must sacrif. at once. $1395. Acp. $315 dn., bal. 18 mos. Andrews&Andrews, 1051 W. Washtn.

BUICK Master Six country club coupe, late 1925. Has original Duco finish, like br. new. Will sac. at trem. barg. $785. terms arrgd. 507 S. Flower.

BUICK '26 4-pass. coupe, fine shape. Paint and upholst. like new. My equity $250, bal. $600. Phone after 4 p.m. TU. 4967.

CADILLAC custom coupe, '27 ser., almost br. new car. Has spec. 6 wire wheel equip., other ext. Will sac. this beaut. coupe at trem. bargain. Accept car in trade. Easy pymts. arrgd. $525 down. 507 S. Flower.

CHEVROLET coupe '26. Has been in storage and looks like a new car. Bumpers, spare, etc.
Herbert Co. 1702 S. Fig'roa. WE. 4326

CHEV. COUPE, '27 ...$525
New tires, finish, spare & extras. Kennelly's Chev. Dlr. 1153 S. Main.

CHEVROLET coupe, late 1926. $300 cash. Going East. OX. 7924.

CHRYSLER 80 coupe, very latest 1927, nearly brand new car, driven only 500 actual miles. Will sac. at a tremen. disc. of over $1100. Accept old car in trade. Liberal pymts. arrgd. $565 down. 507 S. Flower.

CHRYSLER 70 Royal Coupe, late 1925. Orig. Duco fin., looks & runs like brand new car. Specially equipped. Must sacrifice at once. Easy pymts. arrgd. $175 down. 507 S. Flower.

CHRYSLER coupe, 6-60, late '26, finish, everything like new. Only driven 6300 miles. Sac. Take $195 down, balance 12-18 mos. 1132 S. Grand.

CHRYSLER 62 coupe, 1928 series, rumble seat job, little mileage. Must sac. at once. Acc. old car in tr. EZ pymts. arr. $265 dn. 507 S. Flower.

CHRYSLER coupe 70, '26, good mech. cond. Owner leaving. Sac. quick sale, terms. Miss Royce. HE. 4134.

CHRYSLER 70 coupe, 1927. Very good By tourist returning East. $1100. 260 S. Mariposa, Apt. 200. WA. 4968.

DODGE 1926 coupe. Orig. tires and paint. Like new, $645, terms.
ALBERTSON MOTOR COMPANY,
1534 S. Figueroa. Open eves. & Sun.

DODGE coupe, late 1926, positively like brand new, little mileage. Perfect. Sacrifice, $585. Terms arrgd. $140 down. 507 S. FLOWER ST.

DODGE '28 coupe, cannot be told from new. Save $400. A steal. New car guarantee. $210 down.
Kelley Kar Co., 1834 S. Figueroa.

DODGE coupe, '27, 5-bearing. Sacrifice $635. $150 down. Almost new. Driven very little. Call 1132 S. GRAND.

FLINT de luxe coupe, late 1926, driv. only 6000. Has been in storage. Perfect. Will sac. at trem. barg. Can arrg. terms. $185 dn. 507 S. Flower.

FORD COUPE, '26 MODEL
Ruckstell axle., other extras. Guar. Open eves. & Sun. One demo.

D U N H A M for F O R D S
Ford Dealer, 122 E. Washington.

FORDS—Don't Buy One
till you see our stock. Over 100 to choose from. $45 up. Terms.
NADEAU'S Ford Bargain Center.
Central & Slauson. Open eves.-Sun.

FORD 1925 coupe in perfect condition, balloons, extras. $65 down.
FAHY for Fords. 827 So. Figueroa.

LA SALLE sport convert. coupe, late 1927, driven only few miles. Has spec. disc whl. equip. Will sac. this beaut. coupe at tremen. bargain. Accept car in trade. Easy payments arrgd. $475 down. 507 S. Flower.

LA SALLE convertible coupe '28. Br. new, never run a mile. Willing to sacrifice at a great big tremendous discount. This car is equipped with wire wheels, fender wells. Terms arranged. $85 down. 542 S. Figueroa.

LINCOLN convertible coupe, 1928 ser., driven only few mies. Has special 6 wire wheel equipment. Will sacrifice at tremendous disc. of over $1000. Accept old car in trade. Easy payts. arrgd. on balance. 507 S. Flower.

LINCOLN Dietrich-body club coupe, 1927 series, prac. brand new car. Must sac. at once. Acc. old car in tr. Lib. pymts. $800 dn. 507 S. Flower.

DODGE '27 coupe. Finish like new. Brand new rubber. Fully equipped & guaranteed. Only $175 dn.
Kelley Kar Co., 1834 S. Figueroa.

AUTOMOBILES, ETC.—Miscellaneous

Coupes for Sale —40-C

MARMON "8" convertible coupe, very latest series '27. Brand new, only run few miles. Has wire wheels, every possible ext. Must sacrif. beaut. car. $375 down. 542 S. Figueroa.

Nash 1927 Coupe
Spec. 6. Driven only 7000 miles. Like new in every way. Many extras. Guaranteed. $1025. Easy tms. TROY MOTORS, Nash Distributors. 1134 So. Figueroa. WE. 9833.

NASH special six coupe, late 1927, nearly brand new car, little mileage. Will sacrifice for $795. Easy pymts. arrgd. $175 down. 507 S. Flower.

NASH special 6 coupe, late 1926, like br. new car. Will sacrifice this beautiful coupe at tremendous barg. Easy payts. arrg. $175 dn. 507 S. Flower.

NASH spec. 6 coupe. Late '26, $750. fully equipt. Low mileage. Clean. Terms. 220 W. Pico. WE. 5735.

OLDS, six landau coupe, 1926, looks & runs like br. new car. Sac. $585. Tms. Arr. $130 dn. 507 S. Flower.

Overland "6" 1926 Coupe
Just like new. $165 down.
J. W. LEAVITT CO., 500 W. Pico.

STAR 1925 coupe. Overhauled. A-1 mechanically. $235. Easy terms. BALDWIN'S LOT, 1124 S. Figueroa.

STUDEBAKER '27 coupe, Dictator victoria. Brand new, only driven 5600 miles. Fully equipped. Sell cheap. Take $245 down, balance 14-18 months. 1132 S. GRAND.

WHIPPET coupe, late 1927, nearly br. new. Perf. Must sac. at once. Pmts. arr. $125 dn. 507 S. Flower.

Sedans for Sale —40-D

BUICK
Demonstrators
TEN
1927 Models
MASTER SIX 4-DOOR SEDAN
New Car Guarantee
Special colors to choose from
2 spare tires.
Bumpers front and rear. Side wings and tire lock. G.M.A.C. terms. Also your old car in trade as part payment.
Open Evenings until 10 p.m.
HOWARD AUTOMOBILE CO.
1101 So. Figueroa. WE. 8866
1367 So. Figueroa. WE. 5012
1020 So. Figueroa. WE. 5661

BUICK 1927 BROUGHAM
Master 6. Gold Seal. Used but little. Wonderful value. Easy terms.
HOWARD AUTOMOBILE CO.
1367 S. Figueroa. WE. 5661.

BUICK master six brougham, 1928, driven only 1600 mi. Has bumpers, wind deflectors, spec. large trunk, other ext. Will sac. at tremen. saving. Accept old car in trade. Easy pymts. arr. $435 dn. 507 S. Flower.

Buick "Late" Sedan
Master 6 2-door type; original finish. New tires. $900. Terms.
HOWARD AUTOMOBILE CO.
1020 S. Figueroa. WE. 5661.

BUICK master 6, 7-pass. de luxe sedan, 1928. Brand new, only run few mi. Has every possible ext. Willing to sacrifice at a tremendous saving. Tms. arrg. $425 dn. 542 S. Figueroa.

BUICK master six sedan, '28, Model 47-S., driven only few miles. Has spec. equip. Will sac. at tremendous bargain. Accept car in trade. Easy pymts. arr. $335 dn. 507 S. Flower.

BUICK Brougham, Master 6, Late '27. That beautiful green one. Like brand new. Driven few miles. Will sell cheap. Take $325 down. Balance 12 to 18 months. 1132 So. Grand

BUICK. Don't buy a Buick closed car or any other late stand. make closed car before coming to 1132 S. Grand. We have over 350 new and nearly new car barg. Most lib. tms. in L.A.

BUICK Master 6 sedan '27. Cannot be told from brand new car. Has orig. finish and tires. Must sacrifice. $1185. $285 down. 542 S. Figueroa.

BUICK standard six sedan, looks like brand new, almost new tires, upholstery perfect, sacrifice. Easy G.M. A.C. tms. $195 dn. 1237 S. Figueroa.

Buick "6" 1924 Sedan
Good upholstery & finish. $198 dn.
J. W. LEAVITT CO. 1110 S. Figueroa

BUICK master six sedan, '28, almost brand new car. Specially equipped. Will sacrifice at bargain. Easy pymts. arr. $325 dn. 507 S. Flower.

BUICK MASTER SIX
1926 two-door sedan, excellent condition. $790. Terms. Original owner. 558528.

BUICK Standard Six, late '27 model sedan. Looks like brand new. Brand new tires, bumpers, shocks. $295 down. 1237 S. FIGUEROA.

BUICK '27 Master Brougham, looks like a new car. Sold with a new car guar. Surprisingly low price. Kelley Kar Co., 1834 S. Figueroa.

BUICK Master Six Brougham, late '26 model, all brand new tires, every extra. Sacrifice this beautiful car. $295 down. 1237 S. Figueroa.

BUICK sedan, 1928 demonstrator. Priced to sell. G.M.A.C. terms. 4720 S. BROADWAY.

BUICK '25 Stand. Sed., new tires, looks like new, best buy in L. A. $695. Terms. 1140 S. FIGUEROA.

Cadillac 314 Spt. Sedan
Like new. Driven very little and always had personal care. $2500. Terms. 1401 No. Vine. HO. 5142.

CADILLAC sedan V-63. Reg. late '24. Beautiful job, upholstery, etc., perfect. Sacrifice. $985. 1237 S. Fig'roa

CHANDLER sedan, '26. Brand new tires, trunk, bmpr., etc. New car guar. Special $950 full price. Herbert Co. 1110 S. Flower. WE. 0232

CHEVROLET sedan, new, driven few miles, lots of extras. Big discount. Felix Co., Chev. Dlrs. 1055 S. Olive.

Chryslers—Don't Buy
A CHRYSLER till you see our large stock of 125 "TRUTH TAG" CHRYSLERS. All types and models.
PRICED FROM $495 UP
SMALL DOWN PAYMENTS.
Greer-Robbins, Chrysler Dist.
1160 S. Figueroa. WE. 6080.

CHRYSLER 70 crown sed. Never reg. Br. new, only run 1400 mi. 6 wire whls. Fender wells, 2 spares, trunk rack. Must sac. imm. Acp. $340 dn. Andrews&Andrews, 1051 W. Washtn.

CHRYSLER 72 town sedan, 1928 ser. Driven just few mi. Specially equipt. Must sac. at once. Accept car in trade. Pymts. easy. $365 dn. 507 S. Flower.

CHRYSLER "72" town sedan, brand new, only run few mi. Has 6 tires, side mountings, every possible extra. Must sacrifice today. Terms can be arrgd. $350 down. 542 S. Figueroa.

CHRYSLER 70 Brougham, 1927 series. Like new. Driven very little. Has trunk and all extras. Must sac. today. Terms. 546 SO. WESTERN.

Chrysler 72 Sedan, 1928
Model Crown, like new. Very small mileage. Tremendous sacrifice. Greer-Robbins, 1160 S. Figueroa.

CHANDLER sed. '27. Just out of the shop, like brand new, equipped & guar. Bargain. Terms.
W. P. Herbert Co. 3960 S. Vermont.

CHRYSLER 72 town sed., '28 series. Little mileage. Will sell at trem. barg. Accept car in trade. Terms arrgd. $365 down. 507 S. Flower.

Chrysler 70 Royal Sedan
$295 down. 1927 series. Driven little. 546 S. Western. DU. 1386.

CHRYSLER sedan 60, late '27—Like new, driven very few miles. Sacrifice, take $165 down, balance 12 to 18 months. 1132 S. GRAND.

CHRYSLER 70 Royal sedan, brand new, never run. Willing to sacrifice at over $500 disc. Terms can be arranged. $295 down. 542 S. Figueroa.

Dodge 1928 Victory 6
4-dr. sedan, brand new, driven 79 miles only, fully equipt. Liberal disc. Reo Motor Car Co., 422 W. 12th.

DODGE SENIOR 6 SEDAN
Driven very little, like new thruout. Many extras. New car guaran. Tms. ALBERTSON MOTOR COMPANY 1534 S. Figueroa. Open eves.-Sun.

DODGE '28 de luxe sedan. Just like a brand new car. Many extras. Very low price. $235 down.
Kelley Kar Co., 1834 S. Figueroa.

DODGE '26 De Luxe Sedan. Tires & finish like new. A real buy. $695. ALBERTSON MOTOR COMPANY 1534 S. Figueroa. Open eves. & Sun.

ESSEX sedan, '27-'28, 4-door, brand new. Only driven 3200 miles. Fully equipped. Sacrifice for $685. $165 down. Balance 16 to 18 mos. This is a wonderful buy. 1132 S. Grand.

ESSEX six sedan, 1928 model, little mileage. Spec. equipped. Will sell at tremendous bargain. Easy pymts. arrgd. $175 down. 507 S. Flower.

ESSEX de luxe sedan, '27. Cannot be told from brand new. Has bumpers, trunk, every possible ext. Must sacr. $695. $165 down. 542 S. Figueroa.

ESSEX 1927 coach, just like new. Driven little. Extras. $650. Terms. Reo Motors, 422 W. 12th. WE. 5461.

FRANKLIN DEM. SEDAN
Late model, excellent condition. $585 full price. Terms. 1350 S. Figueroa.

FORD sedan, A-1 cond. Rubber good. New lic. $50. HO. 4318.

Franklin Sedan 1924
With 1925 improvements. $895. tms. LYNN C. BUXTON, 1635 S. Figueroa

GARDNER 85 sedan '26, never registered. Will give $400 disc. Very reas. terms. Trade. 1207 N. Western

HUDSON BROUGHAM LATE '27
4-door, driven but 4000 miles, extra tire never used, trunk, wind deflectors, shocks, etc. Special $200. Duco Canary finish. Car cost well over $2000 and you can't tell it from new. Special for today at $1285 —easy terms.
Lynn C. Buxton, 1635 S. Figueroa

HUDSON brougham, '27-'28 F head motor, just like new. Driven few miels. Fully equipped. Sacrifice. Accept $265 down, balance 12 to 18 months. Call 1132 S. Grand.

HUDSON super six sedan, 1928 series, driven only 2300 mi. Will sac. at bargain. Acc. old car in tr. Pymts. arrgd., $275 down. 507 S. Flower.

AUTOMOBILES, ETC.—Miscellaneous

Sedans for Sale —40-D

HUDSON Br., 1926, uph., finish like new, tires new. Comp. overhauled. $685. $185 down. 1049 S. FLOWER.

Hup 8 Sedan. $995
Finish and upholstery like new. Mechanically perfect. Real sacrifice. Easy terms. 1015 So. Figueroa.

HUPMOBILE road., registered in '24, disc wheels, good tires, your chance to make a buy. $275. terms.
Herbert Co., 1702 S. Fig. WE. 4326.

HUPMOBILE 6 sedan '26. Looks and runs like new. Always had personal care. Must sacrifice at once. Can arrange terms. 4099 S. Vermont.

HUP 8 sedan, 1926, $1225, terms. Like new. Mech. right. Extras, etc. Reo Motors, 422 W. 12th. WE. 5461

JORDAN line 8 sedan, 1927, never registered. Will sell below dealer's cost. $1350. Reasonable terms, trade. 1207 N. WESTERN.

JORDAN sedan, straight 8, late '26. A beauty. Price only $900. Terms. 1630 S. FIGUEROA. WE. 9414.

LINCOLN Le Baron sedan 1927. Fully equipped. Has very little mileage. Must sacrif. Terms arrgd. $700 dn. Acp. car in trade. 542 S. Figueroa.

LOCOMOBILE STRAIGHT 8 SED. '26 model. A beautiful economical car and only $895. Terms. 1630 S. FIGUEROA. WE. 9414.

Marmon Late Sedan
This car can be purchased for $500 under market price. Has new tires, beautiful Duco, lots of extras. Car driven by very careful owner. EZ terms can be arranged.
HOWARD AUTOMOBILE CO.
1367 So. Figueroa. WE. 5012.

MARMON 74 late 1926 de luxe brougham, 4-door. Can't be told from new. Dual ignition, new India balloons, trunk, bumpers and other extras. Must sacrifice at tremendous bargain. $1785. 1150 SO. FIGUEROA.

MARMON de luxe club sedan, late 1924, spec. Duco finish, can't be told from br. new car, has been in stor. Will sac. at barg. Acc. car in tr. Pmts. arr. $185 dn. 507 S. Flower.

MARMON BROUGHAM, LATE 1926. A-1 COND., MECHAN. PERFECT. BEST CASH BUY IN CITY. OWNER GOING ABROAD. PH. WA. 5391

MOON sedan, '27-'28, just like new. Sell cheap. Accept $165 dn. Fully equipt. Call 1132 S. Grand.

NASH 6 Ambassador sedan, 1928 ser., driven only few mi. Has bumpers, special trunk, every extra. Must sell at tremend. sac. Accept old car in trade. Easy payts. arrg. $375 dn. 507 S. FLOWER.

Nash '26 Sedan, $675
Stand. 6. Rebuilt, guaranteed. Tms. TROY MOTORS—Nash Distributors. 1134 So. Figueroa. WE. 9833.

NASH 1926 4-dr. sedan, $650. Terms. Mech. right. Like new. Extras. Reo Motors, 422 W. 12th. WE. 5461.

NASH Adv. 6 1927 sedan. $900, fully equipped. Very clean. Terms. 220 W. PICO. WE. 5735.

NASH special De Luxe Sed., late '26, fully equipt. Sac. $985, terms. WATERS NASH, 1224 S. Flower.

Nash '25 Adv. Sedan, $645
2-door. 1201 SO. FIGUEROA

NASH standard 4-dr. sedan, 1926. Very clean, new rubber. $650. Terms. 220 W. PICO. WE. 5735.

OAKLAND All-American six landau sedan, 1928 series, driven only few mi. Has spec. bumpers, other ext. Will sell trem. sav. Acc. car in tr. Easy pmts. $285 dn. 507 S. Flower.

OLDSMOBILE de luxe sedan, 1926 ser. Can't be told from brand new car. Bump., spec. trunk, other ext. Sac. $585. Tms. $130 dn. 507 S. Flower.

PACKARD 6 sed., late '27, that beautiful brown one; just like new, driven few miles, will sacrifice today for $1785; take $450 down, balance 18 months. 1132 S. Grand.

PACKARD SEDANS, ALL MODELS. SEE THESE BEFORE YOU BUY. Lynn C. Buxton, 1635 S. Figueroa.

PACKARD 6 sedan, 1928 model, just like new. 1312 SANTA MONICA BLVD., Santa Monica. Ph. 24463.

PACKARD 6 sedan, late series, used very little, in wonderful cond. Must sell. 1223 SO. FIGUEROA.

PAIGE de luxe brougham, 1925 series, looks & runs like brand new car. Has special Duco finish, bumpers, trunk, every extra. Will sac. this beautiful brougham for $595. Easy terms arranged. 507 S. FLOWER.

PAIGE SEDAN, 2-door latest 1927 like new. Driven very little. $685. Take $175 down. Balance 12 to 18 mos. Call 1132 S. Grand.

PAIGE 6-75 sedan, 1927. Almost new. Must sell at once, big sac., easy terms. 1223 S. FIGUEROA.

PIERCE-ARROW
Never Copied
Never Equaled.
A
Good Investment
Always.
80 ROADSTER
Driven 200 miles
80 SEDAN
Practically new.
Real Discount
Several others.
Cheaper cars.
$450 to $1450
WM. E. BUSH, INC.
PIERCE-ARROW DISTR.
Figueroa and Twenty-first st.

REO Flying Cloud brougham, '26 ser. Cannot be told from brand new car. Has very little mileage. Must sacr. $1285. $285 down. 542 S. Figueroa.

REO Flying Cloud sedan looks & runs like new, guaranteed, also demonstrator. 5916 Hollywood Blvd. HE. 1187.

REO 1924 Brougham. $500. Terms. Mech. right. New paint. Extras. Reo Motors, 422 W. 12. WE. 5461.

Stearns Knight '27 Sedan
Run but little. A real bargain.
J. W. LEAVITT CO., 500 W. Pico.

STUDEBAKER big 6 custom design brougham, late 1927, nearly brand new car. Has bmprs., spec. trunk & rack. Must sacrifice at once. Easy payts. arrg. $275 dn. 507 S. Flower.

STUDEBAKER Commander Regal sedan, 1928. Brand new, never run a mile. Willing to sacr. at a tremend. disc. Terms can be arrgd. $350 dn. Acp. car in trade. 542 S. Figueroa.

STUDE. special 6 sedan, '22, owned by mechanic, had wonderful care. A1 thruout, real buy, $200, terms. Herbert Co., 1702 S. Fig'roa. WE4326

Whippet "6" 1927 Sedan
Shows elegant care. Only $685.
J. W. LEAVITT CO., 1159 S. Flower

WILLYS-Knight club sedan, late 1925, can't be told fr. br. new car. Bump. spec. trunk. Will sell at trem. barg. Pymts. arrg. $165 dn. 507 S. Flower

Willys-Knight '28 Sedan
Model "66A". Foursome. Priced low.
J. W. LEAVITT CO., 500 W. Pico.

WILLYS-Knight late '26 great six 4-door sedan. $950. Clean as new. A buy. 220 W. PICO. WE. 5735.

WILLYS-Knight sedan. Almost new tires. Late '24 model. Price $385. 1237 S. FIGUEROA ST.

BOZZANI'S
16TH ANNIVERSARY
USED CAR SALE
NOW ON!
DON'T BUY A USED CAR
UNTIL YOU SEE OUR BARGAINS.
637 N. BROADWAY

MADDUX LINCOLN AGENCY
$250 BARGAIN
Essex coach, narrow post ...$250
Rickenbacker spt. tour ...$250
Paige 66 sport tour. ...$250
Peerless 7-pass. sedan ...$250
ONE HUNDRED DOLLARS DOWN
1059 S. FIGUEROA. WE. 4114.

Coaches for Sale —40-E

BUICK Stand. coach, '28, just exactly like brand new, driven few miles, cheap; take $285 down, bal. 12 to 18 months. 1132 S. Grand Ave.

BUICK master 6 coach, very latest series '27. Looks and runs like br. new car. Many extras. Sacrifice. $985. $225 down. 542 S. Figueroa.

BUICK. Don't buy a late coach of any make before coming to 1132 SO. GRAND.

BUICK stnd. coach, '26, orig. thruout. Driven very little. Cheap, take $175 down, bal. 18 mo. 1132 S. Grand.

CHEVROLET '27 coach, used very little, exceptionally good. Big sac., only $140 down. Better hurry. Kelley Kar Co., 1834 S. Figueroa.

CHRYSLER 60 coach, 1927, driv. only few mi. Has spec. equip. Sacrifice, trem. bargain. $895. Easy pymts. arrgd. $185 down. 507 S. Flower.

Chrysler Coach. $595. 1926
Model. Like new thruout. A real bargain. Terms. 1160 S. Figueroa.

CHRYSLER "70" coach, very latest series, '26. Cannot be told from br. new. Must sell at once. $745 Terms arrgd. $175 down. 542 S. Figueroa.

CHRYSLER '27 Coach, new tires, looks like a new car. Very low price. Better hurry. Only $445. Kelley Kar Co., 1834 S. Figueroa.

ESSEX chs., '26 ser. As low as $295; $100 reduc. Recon. and refin. Guar. New cars arriving; must have room. Hudson-Essex Dlr., 1045 S. Figueroa

ESSEX '26 coach, well taken care of, in perf. mechanical cond. $300 cash or terms to respon. party. Call after 5 p.m. 505 N. St. Andrews. HE. 8351

ESSEX 1927 coach, just like new. Driven little. Extras. $650. Terms. Reo Motors, 422 W. 12th. WE. 5461.

ESSEX 6 coach de luxe '26 ser., like new. Has bumpers, disc wheels, perfect tire equipt. Sac. $285, terms arrg. 507 S. FLOWER.

HUDSON coach, 1926 series, like br. new car. Has spec. Duco fin. Spec. equipped. Must sac. at once. $485. Easy pmts. $125 dn. 507 S. Flower.

HUDSON chs., '26 ser., 10 of them. $495. $150 reduc. Recn. ref. Guar. New cars arriving, must have room. Hudson-Essex dlr. 1045 S. Figueroa

AUTOMOBILES, ETC.—Miscellaneous —40

Coaches for Sale —40-E

Nash 1926 Coach
Adv. 6. Fine mech. $298 down.
J. W. LEAVITT CO. 1110 S. Figueroa

NASH advance six coach, 1926 series, can't be told from brand new car. Must sac. at once. $685. Easy terms arrgd. $165 down. 507 S. Flower.

NASH advanced 6 late coach, $150 down. AT. 8933. TU. 2460.

OAKLAND coach, latest '27, brand new, only driven 3200 miles, fully equipt. Cheap. Accept $165 down. Call 1132 S. Grand.

PIERCE-ARROW '21 COACH. Just take up old contract.
$40 mo. 206 W. PICO.

PONTIAC coach, '27, fully equipt and just like new; must sacrifice today. Take $150 down, balance 12 to 18 months. 1132 South Grand avenue.

Whippet "4" 1927 Coach
Run but little. Big value. $375.
J. W. LEAVITT CO., 500 W. Pico.

Limousines for Sale —40-F

PIERCE-Arrow 7-pass., enclosed drive limousine. Model 33, in A-1 cond. Phone OR. 7817.

Trucks, Delivery Cars —40-L

CUT THIS OUT
You will save hundreds of dollars on our used trucks.
'27 Fageol, stake pneu. ...$1950
Other Wonderful Buys
Fageol—770 E. 9th St.

Gotfredson Truck Corp.
4 pneu. light dumps with jobs.
3 late model White, light dumps.
1 Reo heavy duty & several 2½ & 3½ pneu. flats at interesting prices. 1235 E. 9th st. TR. 0866. See Goodwin. Open Sunday, 9-12.

Federal Big Six Stake
New 36x8 pneus., 15' body, overload springs, mechanically O.K. Inclosed cab. Wonderful buy.
STERLING MOTOR TRUCK CO.
See Spence. 2420 Santa Fe ave.

COMPLETE stock of used trucks at
Federal Motor Truck Co.
946 S. ALAMEDA.

REBUILT MORELANDS
MORELAND SALES CORP.
24TH & MAIN. WE. 8321.

1926 6-wheel Kleiber truck, guaranteed condition. 1926 1-ton Chevrolet. 1100 S. San Pedro. WE. 0305.

FORD TRUCK, 1925. EXCELLENT CONDITION. AT A BARGAIN. 214 WEST 10TH ST.

DODGE Graham '26 stake, $775. Reo Motors, 809 S. San Pedro.

REO '23 stake, $395, terms. REO MOTORS, 809 S. San Pedro.

DODGE Graham, '26 stake, $775. Reo Motors, 809 S. San Pedro.

REO '24 stake, $525, terms. Reo Motors, 809 S. San Pedro.

DUMPS AND FLATS
American La France, 2339 E. 9 st.

FORD ton trucks & deliveries; 3 Dodge dly's; 1 Reo dely. 430 E. 7th st.

Trucks for Hire —40-N

WANTED—Work with truck. Will go anywhere. Two and half-ton speed truck with large rack body. Address T, box 121, Times Office.

2-TON WHITE. Regular run preferred. Can furnish bond. GA. 4493.

TRUCKS for rent, with or without drivers, 430 E. 7th. ME. 0629.

Trailers —40-M

2-WHEEL live stock trailer ...$225
4-wheel live stock trailer ...$250
We rent all types of trailers.
Pike Trailers, 2615 Santa Fe ave.

Automobiles for Exch. —40-O

LINCOLN late sedan, $2000. Mech. A1 excel. fin. Trade for trust deed, vac. lot. 4151 Beverly Blvd.

Automobiles Wanted —40-P

Wanted Cars For Cash
Get our appraisal on your car before selling. This service is free to you.
KELLEY KAR CO.
1834 S. FIGUEROA. WE. 3017.

WANT good car from private owner. Will pay cash in 60 days. Have good security and good references. Edward Miller, apt. 301 at 403 Ocean Front, Venice.

WANTED—Late mod. closed car or rd. from private party, pay all cash. Phone WE. 6276. Apt. 13, or bring car where I work, 1134 S. Grand.

WANTED—1927 4-pass. coupe or sedan, Stude. Com. pfd., in exchange Newport Bay frontage. Phone Santa Monica 32157.

LATE MODEL CLOSED CAR wanted. Will consider Roadster. Call MR. BECKNER. ME. 7367.

FROM private party, the best late model closed Ford one hundred cash will buy. Davis, MEtropolitan 7534.

$5200 note, trade for good car. Prefer Rolls Royce or Packard. No equities. responsible party. 801 E. 6TH ST.

$1000, 7%, first closed mtg. gold serial bond, trade for closed car equal value. WAsh. 0756 after 6 p.m.

I WILL pay cash and clear property for late model closed car. Address X, box 470, Times Branch.

$2000 CLEAR LOT
for closed car of equal value. Call Hollenbeck. TRinity 1686.

NEW DEALER
NEEDS CARS. SPOT CASH.
WE. 6632. 1220 S. Figueroa.

ANTELOPE VALLEY Clear. Owner wants good car. VA. 3541.

TRACTORS—Farm Implements —43

BRAND new Emerson tractor, 12-20 h.p., $575. Regular price, $1600. Vermont 2941.

PETS—LIVE STOCK

HORSES, MULES, CATTLE—Goats, Sale, Exch., Wanted, Etc.

Horses and Mules —43

WANTED—Horse or mule with harness, small plow and harrow for garden work. Western Building Co., 11328 S. Vermont. TH. 8407.

Cattle —43-A

FOR sale, 100 suckling pigs, blooded stock. Inquire OL. 2181.

POULTRY AND SUPPLIES—Pigeons, Rabbits, Bees

Poultry and Supplies —44

CHICKENS, rabbits & farming tools wanted in exchange for land. Beautiful location. 1¾ mi. from nearest town. Call 216 E. 31ST ST.

POULTRY WANTED
All kinds, will call anywhere. City Poultry. 2923 S. Hope. AT. 6263.

500 W.L. laying hens, 15 mo. Healthy, 75c each. "Log Cabin Barbecue," Thousand Oaks, Ventura Blvd.

2000 WHITE Leghorns, 4 weeks old. REDWING HATCHERY
2046 E. Florence. DEl. 6893.

1000 RED chicks, 10c. 514 W. Kelso st., Inglewood. Phone 1061-W.

SPECKLED Sussex stock and hatching eggs. 5842 S. FLOWER ST.

Pigeons —44-A

PIGEON ranch, including 200 white & Silver Kings. AT. 0350 evenings.

Rabbits, Hares, Etc. —44-C

150 Chinchillas, reg. does, $3 each. 3716 LONG BEACH BLVD.

PETS AND SUPPLIES—For Sale, Exchange, Wanted

Miscellaneous —46

Goldfish All Kinds
GOOD, STRONG, HEALTHY
SPECIAL SALE
Breeding season now.
THE MUSASHINO CO.
Wholesale & retail, open till 9 p.m.
259-61 East 2nd st. TU. 7801.

Birds —46-A

THURSDAY'S SPECIALS for bird owners: 10 lbs. mixed seed 85c. Warblers, $3.95. Females 95c. Rollers $5.95. Females, $1.50. Green parakeets, $4.75 pair. Zebra finches $4.75 pair. Market Seed Co., 1307 E. 7th.

Dogs —46-C

BOSTON terrier brood matron, ready to breed, for sale cheap. 3024 Sunnynook Drive.

GERMAN police pups, extra fancy and ped., black, tan, wolf gray. 350 So. Gramercy Place. WA. 5712.

COCKER Spaniels, 1 red, 1 black and white, beauties, from blue-ribbon stock. Housebroke. 2315 Marne Ave.

PEKINGESE puppies, exquisite coloring. Ped. Also Brussels Griffons. Reas. 599-178 or WA. 9324.

SMOOTH fox terrier puppies, $7.50 female, $10 male. Mrs. La Rue, 3575 E. 7th.

AT STUD—3 toy Bostons, none better. Fee $15 up. 5075 W. Adams. OR. 0301

AIREDALE PUPPIES
511 SO. WESTERN. DR. 0295.

REAL ESTATE

HOUSES—For Sale

Miscellaneous —50

WESTWOOD HILLS
7 rooms, 3 bedrms. English home. Price $6900; $1250 cash, $70 mo. McComas, HE. 4729 or DR. 8147.

WHY WAIT A MONTH ON YOUR ESCROW? SECURITY TITLE COMPANY, 145 N. Broadway. MU. 4174. 5 DAYS' ESCROW SERVICE.

HOUSES—For Sale

Miscellaneous —50

BY OWNER
HANCOCK PARK
HANCOCK PARK'S BIGGEST SACRIFICE. MUST BE SOLD IMMEDIATELY.
Unusually attractive new 2-story Italian, cement plaster, tiled roof house of 10 rooms. Strictly modern, inc. gas furnace and 2 tiled baths, besides 2 tiled showers. Unusually attractive features, such as marble stairway, tile floors in hall and breakfast room, tiled kitchen, hardwood floors thruout, decorations in oil on canvas. Large grounds with double garage. The very best location in Los Angeles, near Beverly, being
308 N. McCadden Place
Open for inspec. 2 to 5 p.m. daily.

"COME TO MY HOUSE"
Movie Star's de luxe home, in a landscaped setting of superb loveliness. Walled patio, fountain, lily pond, pergola. Exquisite furnishings, including a grand piano, Radiola, Brunswick Panatrope, oriental rugs, custom built furniture. 10 rooms, 4 master bedrooms, three tile baths, maid's room and bath, chauffeur's quarters and bath. Offered by owner at a price that commands quick action. Shown to qualified buyers only thru appointment. Owner, box 172, Beverly Hills.

BRICK COLONIAL
Owner will sacrifice for quick sale his wonderful two-story residence located on a level acre plot with a commanding view of Beverly Hills, the city and ocean. The home consists of 10 rooms, including quarters for maid and chauffeur. The condition is the best, as it was built for a home. The owner will sell many thousand below cost of reproduction.
GLENN & SMITH
633 S. Western ave. WA. 1293.

Near 6th & Western
A Real Investment
$22,500
A BEAUTIFUL 9-RM. HOME on a $30,000, unrestricted lot, 60x144, paved alley.
You should double your money on this investment. See Mr. Crane or Mr. Marmont, for location & terms.
KELLS & GRANT
Wilshire at Western. DU. 3000.

Wilshire Home
$9950—$1500 DN.
Just north of Wilshire at Carthay Center is the finest 7-rm. 3-bedrm. 2 colored tile bath home in Los Angeles. Has all sanitas walls, hand decorated, unit heat, sprinkler system, sunken living room, circular vestibule entrance. Workmanship thruout A1. This is a whale of a buy and you'll have to hurry!
ROBERT A. KLEIN & CO., INC.
6601 Wilshire Blvd. ORegon 1241

WINDSOR SQUARE
SEE THEM BOTH
OPEN DAILY 1 TO 4 P.M.
236 SO. IRVING BLVD.
$27,500
BEAUTIFUL COLONIAL HOME
ALSO
248 S. IRVING BLVD.
$30,000
ITALIAN STUCCO HOME
10 ROOMS, 3 BATHS
KELLS & GRANT
Wilshire at Western. DU. 3000

MOUNTAIN VIEW
HIGH CORNER LOT
7-room Spanish home. Design unusually artistic. Rooms are large, 2 tiled baths. 3 bedrms., 2 with outside entrance. Bkfst. rm. with S.E. exposure. Large windows in L.R. & D.R. Outside drapes and awnings. Terraced lawn, dbl. garage. $10,500. You can't find its equal at this price. Shown by appointment ONLY. No brokers. DR. 8324.

NORTH OF WILSHIRE
Nearing completion in the finest section of Westwood Hills. Beautiful 8-room Spanish home, within walking distance of the University campus and new business section. Large high view lot. This property is moderately priced and is one of the most attractive homes ever built in this district. Open for inspection Feb. 25th. Drive out Wilshire Blvd. to Malcolm Ave., turn north 3½ blks. Mr. Foote. OX. 1187.

WESTWOOD
A new English stucco, beautiful design, small leaded glass windows, large living room with high gabled ceiling, lovely fireplace, 2 large bedrooms, tile bath and separate shower; heat, kitchen & breakfast room exceptionally nice. Lawn and shrubbery, sprinkling system, patio, fish pond. Nicest neighborhood with splendid homes all around. $7350. Terms. Mr. Jamison. OX. 7442.

UNUSUAL HANCOCK PARK OFFER
7-ROOM STUCCO, 2 tile baths, double garage, lot 50x135, Orange Dr. near 3rd St. Owner going East will sacrifice this $18,000 home for $12,500. Cash required $3500. ANOTHER ONE, 4-room stucco, completely furnished, lot 40x130, near Glendale Blvd. & Riverside Dr. Price for quick sale, $3000, one-half cash. VAn. 3092.

NORTH OF WILSHIRE
Embodying the charm and romance of Old Spain. Elegant two-story home in glorious Westwood Hills. Patio garden with fountain. Wonderful panoramic view from a roomy, covered balcony. Smart in every respect and well built. Ring me for appointment. MR. SLOAN. WH. 1314.

REDUCED
English Colonial bungalow located in the heart of Wilshire on high sightly lot, B Zone. This property has just been reduced from $15,750 to $12,500. A wonderful bargain for somebody.
GLENN & SMITH
633 S. Western Ave. WA. 1293.

A COMPULSORY SACRIFICE
ONLY $8500 FOR
"CASA DEL LOMITAS"
A charming and distinctive 6-room stucco in beautiful EAGLE ROCK, at 1176 EL MODENA AVE.
Leaving city is reason for selling. Furnishings for sale if desired. A rare bargain for some one.
PHONE ALbany 1635.

SAN MARINO
Beautiful modern 8-rm. house, three baths, 4 large bedrooms, tile kitchen, lot 70x175 enclosed with cement wall, close to Huntington Drive and transportation. 1754 St. Albans Rd. Open for inspection. T. E. Telfer Terrace 4738, Pasadena.

1011 THIRD AVE.
6-room bungalow. Large rooms. Living room 30x16. Gum finish, oak floors throughout. Tile bath, showers, wardrobe closets, double garage. Laundry in garage. Lot 55x145. Priced right. Come and see it. Owner on premises. RO. 5449.

RECEIVER'S SALE
3 new Spanish homes, 4 bedrooms, 3 baths, $3000 under cost. $2000 cash, balance $50 month. House will rent for more than carrying charges.
1042 S. RIDGELEY DRIVE

WILSHIRE 2 STORY
8 ROOMS, ENTRY HALL, UNIT HEAT. ONLY $14,750. $2500 DN. Gorgeous liv. and din. rms. Lot all fenced, sprinklers, incinerator, etc. Real buy. Mr. Kernehan. OR. 1121.

$6500
POSITIVELY the cheapest 5-rm. stucco bungalow on a full size lot in the district, close to schools, etc. Let us prove this to you today. 7451 MELROSE AVE.

50 Ft. Santa Barbara Cor.
Good 5-rm. Col. home, close to Western at $3000 under value. Lot alone worth price. Only $12,500 and terms arranged. Owners, 4014 So. Western. VE. 9423.

FOR ONE WEEK
The first satisfactory offer over $15,500 takes this new 2-sty. Los Feliz Spanish 7-rm., 2-bath. Don't overlook this. HE. 3949.

Westwood Bargain
7-room bungalow, $6850. Double garage. Miss Fellner, MUtual 6331.

BUILT TO LAST
Priced to sell: beautiful 6 or 7-rm. homes. 146 and 148 N. Stanley Dr., Beverly Hills. Everything you could desire. OWNER. WA. 1474.

414 N. McCADDEN
2-story all brick English Hancock's best buy.
O'CONNEL & WHITE
4060 W. 6th FI. 4687

SPECIALISTS IN HIGH-CLASS RESIDENTIAL PROPERTIES
The Frank Meline Co.
706 S. Hill TR. 9451

6-RM. stuc., large liv. rm., unit heat, lawn, trees, spr. sys. Only $8250. Your terms. Fine neighbors. 20 min. 1st & Bdwy. Real bargain. CA. 4631.

EXCELLENT 2-story home. View lot, within 5 min. Holly'd Blvd. & Vine st. Will sacrifice for $18,500. Small paymt. dn. OL. 3005. Eve. WA. 8576.

LOS FELIZ HOME
THE BUY of the district, 10 rooms, 3 baths, NEW. 4853 Bonvue Ave. Owner, HO. 7406.

AT LESS THAN COST TO BUILD. 7-RM. BUNG. LOS FELIZ DIST. CALL OWNER. OX. 5249.

WILL DISCOUNT EQUITY 5-ROOM MOD. BUNG. SMITH, YOrk 2754.

HOUSES—For Sale

Miscellaneous —50

TUDOR TYPE
BEAUTIFUL ENGLISH HOME
7 ROOMS $7500

See this exceptional home in Westwood Hills near stores, transportation and schools. Exquisite in every detail. Large living room with comfy fireplace. Study lounge. 2 bedrooms, breakfast room with hand decorated table and chairs. You couldn't duplicate it anywhere under $10,000. Only $1000 down. Phone MRS. ALLISON, GLadstone 5155, or GRanite 2061 evenings.

Hancock Park Sacrifice
$12,500
The price on this BRAND NEW Span. St. bung. has just been cut from $14,750. 7 big rms., 3 bedrms., 2 baths, canvas walls, mahog. wdwk. Beautifully decorated.
BEST BUY IN DISTRICT
Dippell-Wallace-Bermant
241 No. Larchmont. GLad. 2186.

LOOK AT THIS!
$7350 $1000 . $65 MO.
Beautiful 7-rm. Spanish stucco bungalow. Close to new State University in Westwood Hills. 3 bedrms. Large L.R. and dining room. Bkfst. rm. with table and 6 chairs. Call DR. 8172 or MU. 2571, evenings & Sunday.

LOT RUNS FROM ST. TO ST.
Big 5-R. bung.; build 3 more; fine dist. Sac. this week $6500. Terms. Address Y. box 468, Times Branch.

WILSHIRE HOME
$12,000, near 3rd & Harvard. Seven rooms, 2 baths, condition like new. Fine future. WA. 1952.

West and Northwest —50-A

$8350 FULL PRICE
WILSHIRE-CARTHAY CENTER DISPLAY
New 7-room and bath artistic home, double garage, lawn and shrubs. Lot 50x130. Cathedral windows, Moorish tower, 12 ft. barreled ceilings, heat in every room, tile bath & shower, sun room, every modern improvement. TERMS LIKE RENT. Drive out Pico to Fairfax, then 8 blocks west to Kalamazoo, then north to 1134. OPEN FOR INSPECTION. Constructed for home of selected materials by day work. You will find almost duplicates of this wonderful home at $11,500 to $14,500. My price $8350. Bring deposit. You will buy this if you want a real home. Several thousand dollars under market. Must be sold. Phone OWNER, HU. 4717.

OWNER'S SACRIFICE
If you want the best home buy in Los Angeles I have it for you. Circumstances demand I sacrifice my beautiful 7-room Norman English home $5000 under the real value. Big rooms and 2 tile baths. This is built for a home. On fine building street—1 blk. west of Fairfax. Close in. Good bus transportation. 113 So. Hayworth av. for only $12,000. S. E. Eastland owner. WHitney 1218.

MY SIX-ROOM ITALIAN BUNGALOW — $9875
I am willing to lose $3000 to raise money on this gem home at once. My extremity is your opportunity. This is a real gem home, with all modern improvements. Lawn, flowers and sprinkler system. If you want the biggest home bargain see this home today. 103 No. Edinburg Ave., or telephone owner, S. E. Eastland, WHitney 1218.

I HATE TO DO IT
Must sacrifice my new six-room Norman English home at once. You can save $5000 if you act quick. This is a home—not a house. Complete in every detail. Fine neighborhood near Beverly Blvd. & Fairfax. Open for inspection, or phone owner, S. E. Eastland. WH. 1218.

$7950. TERMS
NEW 6 ROOMS
Just completed. Spanish bung., every possible convenience. Much attention has been paid detail. $1500 underpriced. Owner, OX. 9859. 454 S. Swall Dr., BEVERLY HILLS.

ONLY $13,000
Beautiful English type seven-room home, overlooking a beautiful lake. Here you have the advantages and environment of a country estate, yet only 12 minutes from downtown. $500 cash. Balance like rent. Call OLympia 4410 for appointment.

LUMBER COMPANY
CLOSING OUT 10-RM. DUPLEX FOR $10,000. Bet. Wilshire & Bev. Blvds. ½ blk. to car line. Very fine looking bldg. 8462 W. 4TH ST. $1000 cash, small payt. on T. D. $6500 mtg. Please do not disturb tenant. OX. 7866.

$20,000 HOME FOR $13,500
Distinctive Spanish, 8 rooms, 3 baths, lot 60x140, high ground in Cheviot Hills. Surrounded by 3 country clubs, Rancho, Hillcrest, California. City's greatest bargain. Shown by appt. MR. BANKS. 5126 W. Pico. OR. 1191.

Pay Only $500 Down
Move in this distinctive Spanish bunbalow, surrounded by beauty and charm, only 15 minutes from downtown. Balance like rent. Call OLympia 3111 for appointment.

JUST NO. WILSHIRE
7 ROOMS, 2 TILE BATHS. $9950 Small down payt. Gorgeous new Span. bung. Clay tile roof. Sprinklers. ½-in. floors. cedar closet, unit heat. Mr. Kernehan. OR. 1121.

1017 SHENANDOAH, north of Pico, near Country Cub Dr. Six-room Spanish, ultra-modern, elect. controlled furnace, electric refrig., oil dec. on Sanitas, master bedrm. with dressing rm. Steel fence. Sprinkling system. Ph. Owner, ORegon 5450.

FOR Sale, very high-class Spanish duplex. Bal. 55x135. 16 rooms, 4 baths. Mtg. $15,000, 7%. Take cash & trade for equity. Owner on premises. 434 North Orange Drive. 10 to 4 daily. Phone ORegon 3629.

WILSHIRE 8 FLAT
Small down payment or clear lot trade. New and electric refrigeration. Income $400 per mo. ORegon 1121. JACK VALLELY.

Only Few Days Left
to buy this beaut. new mod. to the min. 7-rm. colon. bung. below cost. 1071 Hi Point. Appt. HO. 7642.

WILL sell my new artistic $18,000 Spanish home for $13,500 for quick sale. To see is to buy. 1 block off Wilshire near La Brea. No trades. Phone OR. 8670.

7-RM. 2-story Spanish, an outstanding buy. Descrip. is unsatisfactory. See this best solution of a home problem in all Wilshire district. 850 S. BURNSIDE. Phone WH. 9246.

WILL sacrifice 5-room stucco bungalow. Need the cash badly. House located at 3004 Wellington Rd., near school, car line, stores, etc. In heart of built-up district. Ph. VA. 8370.

$32,000—10-rm. model Italian home; finest materials throughout, excl. res. dist., elab. entr. hall, winding strcse., 3-car gar., open 11-5. 1967 N. Edgemont, 1 blk. N. Franklin av.

ENGLISH home, reduced by owner for immediate sale. Come out Beverly blvd. to 157 No. Gardner St. Arrow will direct you. See this last!

6 ROOMS, modern bungalow, 2 bedrms. $7500. Near school. 2412 S. St. Andrews Place. A snap. OX. 5611 or OX. 9751.

$1000 HANDLES 7-room Spanish, 2 baths, unit heat, etc. Exceptional bargain by owner and builder. Make offer. 1145 S. Stanley ave. RO.9021.

SACRIFICE
7-rm. mod. hse., 53 ft. lot. Dbl. gar. 2 lines trans. $6925. 1578 Stanley ave. OWNER. TR. 6826.

SAC. BEAUTIFUL NEW
7 large room house. ½ blk. from Washington. Own., 1828 S. Mansfield

6-ROOM modern, garage, large lot, best location in beautiful Highland Park, if you want a bargain, see this. 333 N. AVE. 53. GA. 9093.

7-RM. BUNG. $9500. A real home. Near Norton & Tenth St. Terms. Powers & Co., 3066 W. 10. FI. 4369.

BARGAIN for ready money. Price again reduced. 722 S. Harvard Blvd. Phone Owner, OR. 5874.

IF you want a new 5-rm. stucco, low down payment, call me today. OL. 6303.

2 HOUSES, 1 LOT; NEAR STORES, SCHOOLS, ETC. INCOME & HOME. PRICED RIGHT. OWNER, DU. 6855

$250 CASH. BEAUTIFUL 6-ROOM STUCCO. WEST PICO DISTRICT. WILL TRADE. AN. 6495.

$4800—FULL PRICE—$300 DOWN. New stucco, 2 bedrms., real firepl. Nr. schl. & Echo Pk. car. OL. 5725.

BUNGALOW, 3 bedrooms, 2 baths, trade $1000 and first mortgage. Address Keyes, 832 South Highland av.

4446 GAINSBOROUGH Ave., $20,000 home FOR $14,000. Your own TERMS. Phone Owner. VA. 7893

$5500 REDUCED TO $2950
House 3 rms., lot 50x160, near Echo Park, 2134 Sunset. DU. 6241.

BRICK bung. 6 rms., best built, best val. in city. $11,500. $3870 cash. Easy terms. 1331 [illegible] av. OR [illegible]

DPLX. Hyperion av. & Wilshire. Bung. Sell or exch. San Fran. OL. [illegible]

6-RM. beautiful stucco home, near Echo Park. BARGAIN. OR. 9383.

4-R. hillside, close in, nr. Silver Lake tct. Sml. pymt., $30 mo. OL. 3962.

HOUSES—For Sale

West and Northwest —50-A

MURDER! Cor. duplex, 12 rm. 1102 HI POINT, Carthay Center, $15,800

South and Southwest —50-B

$4600 FULL PRICE
$250 Down $40 Mo.
Pays for nice home on concrete boulevard. Improvements in. Assessments all paid. All conveniences. 2 bedrooms, living rm., bath, screen porch, garage, lawn, shrubs, large lot. Monthly payments include int., prin. and insurance. Restricted west side district. Real bargain. Call me. No obligations. MR POSNER, WE. 0251; res., EM. 3076.

BARGAIN, 4221 W. 61st. 5-room stucco, double garage. $1000 less than cost. owner will be at prop. all day Sunday. Come, see this beautiful home. Taylor, TR. 7233. Eve. HU. 0333. Will show anytime by appointment.

BARGAIN. BEST BUY IN CITY.
5 lg. rm. stucco home, CORNER LOT 60x135, spr. system, shrubbery, lawn, dbl. gar. 1 blk. from WESTERN. $6500, $600 dn. BALANCE EZ. 1902 W. 81st st. TH. 7006.

$5500 Spanish Bungalow
Five rooms. Lawn & shrubs. Make your own terms. Call TUcker 7871 or see the house at 2512 W. 77TH ST.

$6750. TERMS. Beaut. colonial 7-rm. & br. nk., elec. cont. furnace, awnings, fr. trees, roses, newly painted & dec. Close to car & school. Owner, 4918 5th ave. Phone UN. 7226.

$550 Dn., Angeles Mesa
Price $5950. Beaut. home. Lot 50x135. Easy terms. REAL BARGAIN. Key 5219 S. Vermont. VE. 2188.

Dble. 50x168 B Zone Lot
Idea l apt. site. 47 just off Figueroa. Comp. furnished. Price $8800. Make offer. 4420 S. Vermont. VE. 6598.

Dble. Stucco on Bdwy.
56 ft. front. Pr. $8500. Only $1500 cash. [illegible] ill. 4375 So. Broadway.

$350 Down! New 6-rm. Spanish stucco. Concrete paving and sewer in and paid. Real bargain. Owner & Builder. 2425 W. Vernon Ave.

10 R. Dbl. Large Cor. Lot
One blk. to Santa Barbara. $9500. Terms. 4106 S. Western. VE. 1114.

VETERANS NOTICE
The greatest value you have seen for $5000 at 516 W. 99TH ST.

5-RM. stuc. bung., sell much underpriced. Owner, 817 W. 106th St. Sun., 1 to 5 or address Y. box 354, Times Branch. Agents welcome.

$500 CASH—2 BLKS. WESTERN and 45th St. 6-rm. Bal. $5200 terms. Owner nonresident wants offer. Pick this. Woodard, 6018 Vermt. TH.3451

TWO 4-rm. houses, cor. lot, 1 blk. Vermont. Worth $6500. Pr. $5200, terms. 7934 S. Vermont. TH. 7302.

LEAVING—Will trade new stuccos for lots or Seattle prop. Call before Thurs. 1814 W. 81st. TH. 7012.

OWNER says sell this wk. 5-rm. stucco. sml. dn. pay. All assmts. paid. 2704 S. Vermont. BE. 1095.

6-rm. cottage, cor. lot, 71st st. & 11th ave. Only $3000. $300 cash. $30 month. Phone GA. 0663.

$950 FOR $2500 eqty. in new stucco bung. 7619 S. Hobart. TH. 3769.

LOOK. Mod. 5-rm. stucco, no int. for 1 year. $50 down. TH. 1374.

BY owner, $7750, double bung. 4715 3rd Ave. at 48th St. No agents.

East and Southeast —50-C

$2950—4-rm. frame 8208 Whitsett av. $3200—4-rm. frame. 345 E. 108th St. $3500—5-r. frm. & gar. 1149 E. 80. Very easy terms. Owner. WE. 3870.

COLORED folks. 4-room house in Watts. Large lot. $200 down. Owner, 1821 Griffith ave. WE. 1774.

Builders—5 4-R. houses each on large lot. $750 ea. Total price. VE. 1227.

North and Northeast —50-F

$150 DOWN—$30 MONTH
Price $3250. 4 rms., bath. Gar. Lge. lot. Highland Pk. Owner. TH. 0354.

$700 TAKES $2500 equity at 2425 Arthur St., mtge. $2066. 7½. 5c fare. ME. 3521.

Attractive new 5-R. stucco, way underpriced. $3500. Terms. 592360.

HOLLYWOOD—For Sale, Exchange, Etc.

HOME FREE
3 large bdrooms and beautiful living-room and only one block west of Western. Lot alone worth $12,000. You buy this lot and we make you a present of this splendid home. Values in this district are increasing very rapidly and this property should make you some real money in a very short time. Offer me not less than $11,500, total price. Call David Evans, HE. 2101, or evenings, HE. 6373.

$10,000 Underpriced
Beautiful 9-rm. home, living rm. 18x36, finished in solid mahog.—real fireplace, dining rm. finished in Venetian walnut, mahog. library, 4 bedrms. & 2 baths, lot 65x175, B Zone. Located just No. of Hollywood Blvd. Central Hollywood. Lot alone is appraised at $22,000 and the home cannot be built for $15,000. Price for all, $18,500, terms $5000 cash, bal. $100 mo., including interest. 596-003.

Forced To Sell or Trade
My new beautiful 10-room, two-story and basement view home. All modern conveniences. Beautiful garden. Cost $55,000. On account of domestic troubles am forced to sacrifice immediately. Will also sell furniture. Don't miss this opportunity. Ring MR. McMULLEN, GLadstone 9410, between the hours of 7 and 9 a.m., or 6 and 9:30 p.m.

$12,500 Modern Stucco
In Cielo Vista Terrace, 2 blocks North Hollywood Boulevard, nestled in large beautiful trees. 5 very lge. rooms, 2 baths. Lot alone worth price. Terms for quick action.
LEWIS B. WOOD CO.
8101 Sunset. GL. 6613. Evenings, GR. 5908.

$11,000 SPECIAL
Easy terms. New 2-story Spanish, full tile roof. Large studio living room, dining room, spacious amusement room, 3 bedrooms, 2 baths & shower. North of Hollywood Blvd.
HARRY PHILLIPS
C. E. TOBERMAN CO.
6763 Hollywood Blvd. HE. 4141.

OPPORTUNITY
Have you a clear $6000 bungalow in Hollywood to exchange for equity in $10,000 Beverly Hills home? J. A. CORNEILOUS REALTY CO., OX. 3518. OX. 4503.

Boulevard, Lease, Barg.
128x185 at junction. $9500 takes it. Balance for 99 yrs. at $120 per mo. Income now $160 per mo. This is your big chance. Sanborn Realty Co., 3926 Sunset Blvd. OL. 5517.

FOR sale, beautiful double in Hollywood's finest "Own Your Own" apartment. Operating successfully over 2 years. Upkeep very reas. Small down paymt., bal. monthly, 6%. GR. 0851. 1861 Whitley ave.

A Beauty Spanish Type
7 rooms, 2 baths, unit heat, hand-painted walls. Corner lot, double garage. Just being finished. 548 N. EDINBURGH. GR. 5016.

$7500 UNDER real value. Prove it. 4745 Cromwell. 1 blk. No. of Los Feliz. ½ blk. west of Vermont. 9 rms. Wonderful view. Open afternoons. Consider some exchange. HE. 1205 or GR. 7662.

FINEST APT. SITE
A steal. 1 blk. No. blvd. 1 blk. W. Vine. 60x168. Mtg. $12,500, bal. $11,000 cash. App. at $30,000. Owners must sell. Com. to brk. OX.8043

HOLLYWOOD home, special price for quick sale. 11-rm. modern home. 5 bedrms. 3 bathrms., unit heating. Ideal location, terms. 2000 N. Edgemont, 2 blks. N. of Hollywood blvd. Bldr.'s phone, 598-280.

WONDERFUL panoramic view from this 84-ft. lot, 3 min. from Holly. Blvd.-Vine. $4000 cash. Worth $6500. Write Avonde, 2517 Bentley ave., Palm Station.

12 RMS. 2 baths, good condition, corner, 104 ft. front. Nice shrubbery. $25,000, or will rent well furnished $200 mo. 6429 Primrose. GL. 3788.

6 RMS., new Spanish, for sale or rent, 3 bedrms., 2 baths, near Western & Los Feliz. View of ocean & mts. $125 mo. Call OWNER, DU. 4123, or Colo. 8413.

$5500. Must Sacrifice
5-rm. stucco. $1000 cash. 7719 CLINTON AVE. GR. 5016.

NEAR new Sennett studios; 50 ft. $1100, $220 down. Store, $5000. WOOD, 126 W. 3rd st. Room 706, or any agent.

BARGAIN, small payment down, terms to suit, will buy this attractive, strictly modern 7-rm. home in Hollywood. Phone Owner, GR. 4687.

B zone lot with 2 houses less than val. of lot, nr. Sunset & Highland. GR. 0399. MRS. LEWIS. GR. 7203.

WANT BUNGALOW OR LOT. Have 8 apt. bldg., near Western ave. & Melrose. Call HOlly. 6211.

SEE THIS HOME
2917 Ledgewood Dr., just off Beachwood. Shown from 12 to 10 p.m.

NEW 7-rm. bung., mod. 3 bedrm., 2 bath, unit heat, dbl. gar., close schls. Owner, terms. 911 N. Laurel

[illegible] will sacrifice her 6-rm. hillside furn. studio home; leaving Europe. 2478 Hollyridge Dr. GR. 9595

SACRIFICE—6-rm. colonial, nr. Hollywood Blvd. 1543 N. Alexandria.

HOLLYWOOD—For Sale, Exchange, Etc.

OWNER. New 7-R. Sp. stuc. imp. Tms. Tr. lot. Sac. GL.1352. 459 N. Kings Rd.

BARGAIN—5-rm. hse. Lot 50x130. Zone B. Near Vine st. HE. 2937.

$9500. 2 houses, lot 52x153. 4 blocks Holly. High. GR. 3849.

SELL or trade 4-rm. dbl. center Holywd., paved st. $10,500. HE. 2128.

North Hollywood

A SMALL cash payment and $10 per month buys a level 50x200 ft. lot in BEAUTIFUL NORTH HOLLYWOOD close to NEW PICTURE STUDIOS AND FILM CITY. Close to schools, city improvements and fully restricted. MR. JENSEN, 326 Wilcox Bldg., 2nd and Spring sts. Phone VA. 1553 or MU. 5625.

THE LOWEST-PRICED BIG LOT in Studio City, North Hollywood. Tree-covered. $10 per month buys it. OWNER, OXford 7851.

QUARTER acre, full of fruit, heart of STUDIO CITY, only $10 per month. Phone owner, OX. 7851. HURRY.

SACRIFICE corner lot on main blvd. Studio City. Big future. Phone owner, AN. 6524.

BEVERLY HILLS—For Sale, Exchange, Etc.

HOME SACRIFICE
OWNER CAUGHT SHORT
Here's the most attractive home bargain in Beverly Hills. Actually $3000 to $5000 under anything of equal value.
Complete 10-room ENGLISH HOME
with every modern convenience and worlds of features found only in houses that are built for homes.
Conditions demand that I sell this happy possession of mine at once. I must have some money quick. Come and see this fine home if you want to save a lot of money. It's going to sell for $21,000 to some lucky family, so hurry. Open for inspection or phone owner, OXford 5903.
208 SOUTH McCARTY DRIVE

THE GEM OF BEVERLY HILLS
(Corner Beverly and Crescent.)
Beautiful corner, delightful surroundings, splendid construction, interior decorations and handsome furniture.
Will sell furnished or unfurnished. This is unusual property owned by easterner who has no further use. EASTERN PROSPECTIVE BUYERS DON'T FAIL TO SEE. REASONABLE TERMS TO RESPONSIBLE PARTY. INTEREST 6%. OPEN DAILY 10 TO 5. FULL COMM. TO LOCAL BROKERS.
OWNER ON PREMISES FOR SHORT TIME.

Beautiful Beverly Hills Home Handsomely Furnished $21,500
Complete, ready for immediate possession. 7 rooms, 3 sleeping rooms, 3 baths, house & furnishings, all new and elegant. Call owner for appointment. OX. 8954.

$25,000 8 ROOMS
ANDALUSIAN SPANISH
Impressive entry viewing elaborate patio through large art glass window. Three baths; four bedrms.; living room 18x29. Latest type compact kitchen. Large concrete walled lot. Ocean view. Terms. Call Mrs. Smith, evenings, HEmpstead 7240, for appointment.

$35,000 WILL BUY
619 N. WALDEN DR.
2 stories, 4 bedrooms, 3 baths, 3-car garage, 90-ft. lot. Immediate action required.
DAVID HANEY INC.
OXford 1145.
1926 Wilshire Blvd., Beverly Hills.

Architect's Masterpiece SPANISH GEM
Beautiful view on gently sloping hill. School & yellow bus. 3 bedrms., 2 tile baths, unit heat, frigid. Bargain, $11,500, terms. Mr. Cheesman, OX. 6111. Suns. & eves. GR 8223.

Exceptionally Fine
Duplex in Beverly. 3 bedrms., 2 baths each, wonderful construction. Price $22,500. 1st mtg. $10,500, income $2280. Consider clear inc. lot to $60000 or good cruising boat. Mr. Phillips, OX. 6111. Suns. & eves. OX. 5485.

NEED CASH
Unusual Spanish bungalow, decided bargain, 3 bedrms., 2 baths, unit heat, double garage, patio, beautifully landscaped, reduced from $16,500 to $14,000. Owner must sell. Small cash payment. MR. COLCORD, OX. 6111, eves. OX.8947

For Rent Furnished $400
Beaut. Beverly home, 4 bedrms., servants' qtrs. in gar., swimming pool, lge. lot, beaut. landscaped, Oriental rugs thruout, everything the best. Lease 6 mos. or year. Mr. Phillips, OX. 6111; eves. OX. 5485.

FOR RENT
Upper and lower flats, 6 rooms, 3 bedrooms, 2 baths, most attractive in Beverly Hills. Rent $75 month, and block south of Wilshire Blvd.
WALTER G. McCARTY CORP.
1424 Wilshire Blvd.
Beverly Hills. OX. 6147.

Pretty English Bungalow
No. of Wilshire, owner leaving, will sacrifice, 3 bedrooms, 2 baths, double garage, nicely landscaped, cost $15,500. Price $14,000. Easy terms. MR. COLCORD, OX. 6111 Eve., OX. 8947.

Mrs. Home-Maker, $80 Rents Nice Cozy House
6 large rooms, 3 charming bedrms. upstairs. Beautiful patio with fish pool. Garage. May furnish on terms. 428 S. Rexford Drive. FA. 2860.

A REAL BARGAIN
Have 60-foot close to new Beverly Hills High School. Price $4860. $1215 cash.
Balance easy terms.
WALTER G. McCARTY CORP.
Wilshire at Speedway. OX. 6147.

DREAM HOME
$21,000 FURN., $17,500 UNFURN. Carthay Center, English 7 rms., 3 bdrms., 2 beaut. baths, elect. refrig. Gorgeously furn. MR. PHILLIPS, OX. 6111. Suns. & eves. OX. 5485.

SEE 1709 AMBASSADOR DR. SACRIFICE
12-rm. Span. home. Swimming pool.

NEW 7-room Spanish bungalow, 3 bedrooms, 2 baths and shower, just completed, only $10,500. Easy to handle and ready to move in. Drive to 6342 COLGATE AVE. OXford 6813, ask for MR. CREASY.

TWO-story house, 4 bedrooms, 3 baths, den. Lot 80x150. At 508 Bedford Dr. $19,500. Also 2-story at 333 Media Drive, ½ block north of Brentwood Golf Club. $12,500. OWNER, W. H. Hudson, OX. 5137.

MONEY making 8-flat, new, well built, fine location, No. of Wilshire, Beverly Hills. Large income. Will take lot or acreage for first payment.
MALCOLM MOREHART CO.
7653 Melrose ave. GR. 4090.

$31,500 FOR 11-room home, 3 baths; 120-foot frontage on Crescent Drive. Enough said.
KEM & ELKINS
423 N. Camden Drive. OX. 1171

BEL-AIR BARGAIN
Bel-Air, size 120x150, across from University of California site. This is a real bargain at $12,500; very easy terms. Phone OXford 1155.

BEVERLY HILLS bus. corner, So. Beverly Dr., subject to first loan of $10,000. Trade $18,500 equity for duplex with first loan only. MR. PRITCHARD, OX. 5601.

Homes in Beverly Hills
and vicinity, see HARL S. KITTLE 1619 Brighton Way. OXford 1121

HAVE a wonderful lot in 700 block, Roxbury Dr. Will sell for good trust deed and some cash. HE. 1710.

THE best 50-ft. lot buy in Bev. 1½ blk. S. of Wilshire. Price $3000. Good terms. HAYES, OX. 6168.

BEST BEVERLY HILLS BUYS
GEO. E. READ, INC.
Phone OX. 6177.

FOR rent, 7-rm., 3 B.R., furnished bung. 309 S. Doheny Dr. Day, OX. 6703. Powell, eves. OX. 4396.

SACRIFICE, 7-rm. English bungalow, 209 N. Palm, N. of Wilshire. FI. 4271 or Santa Monica 26361.

SACRIFICE SALE OR TRADE. NEW 7-room bungalow, 149 N. Rexford Drive. SUBMIT OFFER. OX. 6596.

IF you want a home see me. $9500, tms. 7-R. No trade. WE. 9977. Own.

GLENDALE—For Sale, Exchange, Etc.

A RARE BARGAIN
VERDUGO WOODLANDS
Fine location, street improved, unlimited view. 100x135. Priced for quick sale at $1750. Terms. Best buy we have in Glendale.
W. L. TWINING, Realtor
308-309 Security Bldg. Glen. 5720.

NEW 7-room stucco, elevated view lot among the oaks, 80x266, 626 Russell Drive, $6300. Terms. MR. DODGE, at California Bldg.-Loan Assoc., 1010 Pershing Sq. Bldg. MU. 6127.

GLENDALE—For Sale, Exchange, Etc.

Seven Orange Trees! ENGLISH STUCCO
TWO TILE BATHS, UNIT HEAT LAWN, SPRINKLING SYS.
$7850—$1000 CASH
SEVEN SPLENDID ROOMS, big plate window, massive fireplace, every room heated. Living room, dining room and breakfast room, Tiffany walls, real gum woodwork, beautiful kitchen with full tile sink, sanitas walls, built-in icer; 3 large bedrooms, one opening to large cement patio at rear. Two beautiful bath rooms, tiled floor and walls; two large linen closets and extra large closets each bedroom. Splendid lot, best close-in residential section, near car, stores and school. On high ground, among pretty homes, beautiful view of mountains. Builder forced to sacrifice this splendid new home. You will find it all and more than represented. Exclusive Agents. Open Sun.
Glendale Realty Co.
REALTORS
131½ So. Brand. Glen. 44.

BIG ENGLISH STUCCO
7 Rooms, 2 Tile Baths
$6950—$1000 CASH
BRAND NEW ENGLISH STUCCO, located close in. Near schools and car line. Surrounded by fine homes. Has large living rm., high ceilings, studio windows, 3 lovely bedrms., walls beautifully hand decorated throughout, 2 big tile baths, wonderful mountain view. It's a genuine bargain and will positively sell to the first party who sees it. DO NOT HESITATE. See it at once.
The Akers Realty Co.
141 South Brand. Glendale. 3367.

Bellehurst Corner Lot
Wonderful location, in one of Glendale's highest class res. sections. Offered at less than adj. inside lots.
L. H. Wilson, Realtor
1530 S. San Fernando Rd. Glendale. Glen. 1551. CAp. 1714.

NEW Eng. stucco, 7 rms., tile bath, unit heat, finished in real maghog., double gar. Be satisfied, take a look. Price $7500. $800 down.
EARL SHOOK, REALTOR.
131 NORTH BRAND. Glen. 2590.

H. L. MILLER CO.
Real Estate, Insurance, Loans.
212 E. Broadway. Glendale.

BURBANK—For Sale, Exchange, Etc.

LISTEN, John! Stop paying rent. New 4-room house, full lot, close in, $2500. $25 down, $25 month. Home Seekers' Realty Co., 516 Glenoaks Av. Ph. Burbank 1569.

FOR good trades write Frank M. Wellington, Realtor, 1914 S. Olive, Burbank, or telephone Burbank 408.

PASADENA—For Sale, Exchange, Etc.

ENG. stucco, 7 rms., attractive surroundings, mtn. view, 3 bedrms., 1 bath, ex. toilet. $11,500. $4250 cash, bal. easy. HOGAN CO., 379 E. Colo. st. Sales & rentals. Pas. Est. 17 yrs.

MAKE offer on 277 W. Mariposa, Altadena. 7-rm. new bung. Foreclosed on 1st mtg. Edward Olsen, 416 W. 8th st. TU. 2248. Eves. EM. 2005.

BUY Pasadena attractive bungalow, 2 bedrooms, lot 50x150. $4500, worth $5500. 308 N. Craig ave.

ALHAMBRA—For Sale, Exchange, Etc.

FOR SALE BY OWNER
4-R. large house on 45'x216'. Lawn, hedge, rose garden, dbl. garage, poultry house, 300; fruit trees, in good section, $500 cash, balance terms or long discount for all cash. Call 2723 Olive st., East San Gabriel. MAIL: R.F.D. 2, Box 304, El Monte. PHONE: E. D. LEE, MUtual 1361.

TEN (10) bargain homes in Alhambra from $3250 to $6150. All must be sold. Take your choice. Easy terms. FORBES CO., No. 6 No. Garfield.

6-RM. home sacrificed, ½ block north of East Main st. at $4700, $750 cash. "Owner sick." GRABLER, 38 N. Garfield. Phone 3974.

6 RMS. Big lot 64x177½; bearing fruit, paved street, close to schools and quick bus to L.A. $4000. $500 down. E. R. Booe, 928 9TH ST.

HIGHLAND PARK—For Sale, Exchange, Etc.

INCOME $55 per mo. Price only $5500. 2 houses on large lot. $1000 handles. bal. cheaper than rent. 4110 Pasadena ave. GA. 9661. Eves. GA. 5478.

9-RM. strictly modern home, 4 bedrms., 3 garages, lot 50x150. $7500. Terms. 127 E. Ave. 41. GA. 8112.

HUNTINGTON PARK—For Sale, Exchange, Etc.

AUCTION
FRIDAY, FEB. 24TH, 2 P.M.
596 South Miles avenue, Huntington Park, California. Valuable Business Property, just north of East Florence avenue, lot 42x140, store building, residence, 3 garages. Sells for CASH over incumbrance of only $2500.
COL. C. F. CALHOUN & CO., INC. Auctioneers. AX. 3889.

CITY LOTS AND LANDS—For Sale —53

$12,600
SECURE THIS REAL SACRIFICE HOME INVESTMENT
Norton, Nr. Wilshire Blvd.
B Zone unrest. lot 50x146. Lot alone worth $15,000. Improved with nice home. See MR. ROBB.
KELLS & GRANT
Wilshire at Western. DU. 3000.

HOLMBY HILLS ESTATE
CORNER 194x197
WANT FLAT OR SMALL BUSINESS
Beautiful location near Bel Air Gate & University. $32,000. Would consider Westwood Hills lot or income. ELLIS, GLadstone 5155.

HOMESITE IN HILLS
NEAR BEAUTIFUL BEVERLY BLV.
A high view homesite where faculty of the U. of C. will have their homes. 113 ft. fr. $3900. 1-4 cash. Balance easy. If you want to build in an assured exclusive neighborhood—see this at once. DR. 8224.

WILL TAKE TRUST DEED
And some cash on beautiful 70-foot front apartment site north of Franklin ave. in Hollywood, situated in what was formerly one of the finest estates in California. Big trees and foliage. Fine dwellings surround it. $10,500. DR. 8224.

UNUSUAL BARGAIN
Lot 90x130 suitable for income. On Sweetzer ave., West Hollywood, bet. Santa Monica Blvd. & Melrose ave. E. front. Priced at $7500. Will sell now for $5500. ½ cash. SHAW, Owner, 1605 Cahuenga. GL. 4690.

113-FOOT lot North of Wilshire Blvd. in Westwood near New University of California now building. A high view lot. Price $3900. Phone Mr. Schenk. GR. 5362 Eve.—OX. 5914 days.

TWO lots on Florence ave., between Menlo & Hoover. Special price $2250 each, subject to street assessments of $395.48 ea.
GEO. H. PECK, 1364 So. Hill St. WEstmore 6093. Ask for MR. HILL

Only $260 Down
A wonderful homesite above the noise and congestion, yet only 15 minutes from downtown. OL. 1613.

Hotel Apt. Site
CORNER 125x140
NR. VERMONT & 9TH ST.
Powers & Co., 3070 W. 10. FI. 4369.

$1500 GENUINE $3000 building lot, 5c car, magnificent view; better than lots in Hollywood at twice the price; if you plan a home you will not equal this in L. A. Owner, TU. 9017.

BEST $3500 residential lot in city, $500 underpriced. Beverly Hills dist. Just N. of 3rd st., nr. Doheny Dr. Ph. Owner, GL. 3915.

HAVE 75x150 B ZONE within one block of Ambassador Hotel, at a bargain. $10,000 cash handles. Call MR. NUNNALLY, TR. 1234.

OWNER'S sacrifice, $11,000, apt. lot 50x152, for $8500. 500 blk. N. Alexandria, Mr. Ray, 4505 Melrose ave. OL. 1517.

SINGLE res. lot, sac. on Cloverdale ave., 60 feet, 2 blks. so. of Wilshire. Must be sold this week. Call WH. 4615.

COR. LOT 222 FT. FRONTAGE. Concrete street, bus line, 20 min. downtown. City trees across street. B Zone. $45 per mo. OL. 6303.

FINEST APT. CORNER
BY OWNER
COCHRAN & 6TH. OR. 3406.

MUST sacrifice the last thing I have, the family cemetery lot, Forest Lawn near chapel, worth $675. Make offer. MISS PEASE, eve. GR. 7783.

MUST sell Holly'd view lot, price cut to $1850, terms. Take less for cash, worth $2750. Owner, OL. 6119.

48x270 nr. school, ideal for chickens, rabbits. $253 dn. $2025. $25 mo. TH. 4404.

HANCOCK PARK
Duplex lot. $6000. OR. 9601.

50x 75 apt. site on Carlton Way, nr. Bronson ave. VA. 9788. HE. 9197.

CITY LOTS AND LANDS—For Sale —53

LOS FELIZ HILLS
The Panoramic View
Visualize what this location means to you. Climate (53 physicians have bought home sites,) wonderful view of ocean, mountains, valley. Under ground conduits, concrete streets, ornamental electroliers. Widening of 120-foot boulevard nearing completion. You can buy now at original prices. 1-5 down, balance in 4 years and bear this in mind—assessments on improved boulevard borne by us. Advance in prices goes into effect shortly. 68% of property sold. Don't delay. Act now. From $3000 up. Office of WILLIAM MEAD, VERMONT & LOS FELIZ BLVD. OL.1606

$12,600
SECURE THIS REAL SACRIFICE HOME INVESTMENT
Norton Nr. Wilshire Blvd.
B Zone unrestricted lot 50x146. Lot alone worth $15,000, improved with nice home. See Mr. Robb.
KELLS & GRANT
Wilshire at Western. DU. 3000.

De Luxe Hotel, Apt. Site
Finest in the City. 95x150.
½ Blk. No. of Wilshire Blvd., includes the finest homes on beautiful Ardmore Blvd.
$65,000. HALF CASH
Fully $4000 under value.
See Mr. Marmont.
KELLS & GRANT
Wilshire at Western. DU. 3000.

APARTMENT HOUSE SITE
LOS FELIZ DISTRICT
Located on hill top, perfectly level. View of city and Los Feliz Hills. Near transportation and market. Lovely homes and estate property surrounding. Ready for inc. structure now. Can make liberal terms, or might consider residential or income lots in Westwood for all or part. For particulars phone evenings, MU. 2571, or days, DR. 8172.

For Shrewd Investors
An Income Site good for height-limit apartment, duplex, bungalow court, centrally located just north of Franklin Ave. in heart of Hollywood. Might consider equity in Westwood lot as part payment. Call Mrs. Shepherd, GLadstone 5154, or evenings, GRanite 6887.

THREE-QUARTERS ACRE
On 80-foot concrete street. Sewers & electroliers installed and paid for. Half-million-dollar estates only stone's throw distance. Country clubs and golf course walking distance. This wonderful site with all its refined surroundings can be had for $22,500. For appt., evenings MU. 2511, or days, DR. 8172.

SPECIAL LOT
100x160
High, view residence lot, one blk. from University entrance in Westwood hills. Total price $8000, $2250 cash. $10,000 restrictions. 50 years. Phone Mrs. Shepherd, GLadstone 5154 or eves. GRanite 6887.

DUPLEX LOT
WESTWOOD HILLS
Income restrictions. 55x125. Near transportation, markets and schools. Walking distance from University. $2900. Phone DR. 8172. Evenings, MU. 2571.

N. W. WILSHIRE
100 ft. frontage, 140 ft. depth. 100 ft. west of Orlando on Blackburn. INCOME LOTS. Taxes & assessments PAID & can borrow $4000 on these. Best offer takes them. Jno. Deegan, 4035 Brighton ave. VE.9052.

RESIDENTIAL
100x180 ft. off Beverly in Bel-Air and Holmby Hills neighborhood. 60-ft. concrete blvd. Best buy in district. Price $9500. No trades. Only $2500 cash. Balance suit yourself. HE. 0159.

Barg. for Quick Sale
Dandy apt. site 117x150. 1244 4th ave. 3-story apt. under construction adj. lot. Owner, C. L. Markwell, 324 Citizens' Natl. Bank Bldg. MU. 4249. RO. 7709.

HILL TOP LOT, 65-FT. FRONTAGE
North of Wilshire Blvd., in Westwood Hills. Sewer, concrete streets, electroliers. $3250. Near New University and St. John's Military Academy. Phone Mrs. Allison, GLadstone 5155 or GRanite 2061 eves.

WESTWOOD
80 ft. income frontage on Beverly Glen near Wilshire. $5750. Terms. Best income buy in city. Phone Mr. Boyce, GLadstone 5153, or GRanite 1965 eves.

HOLLYWOOD STEAL
Finest apt. site, 1 blk. no. blvd., 1 blk. W. Vine, 60x168. Mtg. $12,500, bal. $11,000 cash. App. at $30,000. Own. must sell. com. to br. OX.8043.

To-Day's Opportunity
Build a duplex or four-family flat on this beautiful site 50x218. Fifteen minutes from downtown. Only $385 down. Balance three years. OL.4709.

Builders Attention
Have several fine apartment sites and 2 very high-class single residence corners. Small dn. paymt. Bal. T.D.
MR. STAHEL. OR.1156. Ev.OX.5564.

$2500
Wonderful view lot, 12 min. from 7th & Broadway. Concrete streets, ornamental lights, sewers paid for. $250 cash, bal. 3 years. OL. 4709.

WESTWOOD
Income lot, high ground, near stores, transportation and University. Price $2900. Very easy terms. Mr. Sandefer. OX. 1187.

SAGAMORE PARK, between Eagle Rock & Glendale. Large level lots, high & healthy, no fog. Top price $1850, 10% down. Trust deed basis. 3752 Verdugo Road. AL. 4114.

BUILDERS, attention! Owner's loss your gain. 2 lots West 61st st., $1000 less than cost. Ripe for improvement. TAYLOR, TRinity 7233. Eve. HU. 0333.

MORENO HIGHLANDS
Beautiful view lot, 12 minutes from 7th & Broadway. Concrete sts. $250 cash. Bal. 3 yrs. Ph. OL. 4410.

RIPE for development. Lot on Whittier Blvd., center of activity. See Owner before 11 a.m. Harmon, 605 S. Flower, Southland Hotel.

WONDERFUL BUY AT NORTH HOLLYWOOD, 50x200 ft. Terms to suit. Fully restricted. Phone TH. 0448.

TWO adjoining fine view lots, Griffith Heights, near Franklin st. Improvements in. $2750 each. VE. 9087.

ONE week only, real $900 equity 25-ft. next to cor., bus. lot in Hollydale. $300. Phone owner, RO. 6060.

GOOD for home or investment, Los Feliz Hills. View lot. Reas. price and terms. Call HE. 1832.

HAVE $20,000 income lot, W. Holly. 90x115. Will sell T. D. basis. $5000 down. bal. behind bldg.loan.GL.7805

BARGAIN, restricted lot near Manchester & Normandie. $1150. 8439 S. VERMONT.

BUILDERS & Speculators. Hancock Park B zone lots, Sycamore. Activity. Jamison Inv. Co. WH. 1138.

HANCOCK PARK
Duplex lot $6000. OR. 9601.

LOT in Goodyear tract No. 2 at a sacrifice. Ph. WE. 5541.

BUSINESS CORNER
S. E. Valencia & 11. Sac. FI. 4369.

GEN. barg. Los Feliz dist. B Zone lot 50x140. Own., OL. 2398. 591409.

HIGHLAND AVE., 55 FT., BY OWNER. DU. 0310.

40x100, S.E. cor. Raymond & 65th Pl. only $2200. Terms. TH. 4404.

50 ft. W. Adams, $6000, best buy L.A. $1000 dn. 5182 W. Adams. OR.0203.

BUSINESS PROPERTY—For Sale —55

WILL SACRIFICE my beaut. new income prop. of 4 lge. stores & 5 mod. apts. Located on cor. lot in A-1 business section. Rental val. $6000 yrly. A real bargain at $60,000; but will discount $12,000 for quick sale, or only $48,000 gets it. Have equity of $17,000. This is a steal. Will trade. R. T. INGELS, 5441 Monte Vista st. GA. 5109 or GA. 9186.

BRICK building in central business district of Pasadena. Income close to $6000 per year. Has great future. Leased to responsible tenants. $20,000 will handle. Must be sold as corporation is liquidating. Further details, see Secretary, 401 Sun Finance Bldg., 6th and Olive.

WASHINGTON CORNER
& 6th ave., adjoining Ralph's new store. 100x200 to alley. Ripe for improvement now.
PHONE WA. 0544

$16,000, EQ. $20,000. Leased to big corp. for 10 yrs. for $36,000, payable monthly. Address Y, box 588, Times Branch.

40-FT. VERNON AVE. BUS LOT Nr. Bdwy., with 9-rm. duplex, 5 & 4 rms., $8500, $1000 dn. A $12,000 value. 8310½ S. Vermont. TH. 8107

TWO-STORY brick income property at 228 E. Fourth. Yielding 7% Perm. tenants. $30,000. McCORMICK, 1066 N. Alemeda. TU. 9386.

W. I. Hollingsworth & Co.
REALTORS
408 Hollingsworth Bldg., 6th & Hill.
OPPORTUNITY
to make big money. Anxious to sell our N.W. corner 3rd & New Hampshire, 150x70. C Zone. WH. 1323.

BUSINESS PROPERTY—For Sale —55

SEE THIS CORNER
To Lease
100x100
SUNSET & SILVER LAKE BOULEVARDS
OWNER'S ADDRESS ON THE PROPERTY

AUCTION TODAY
3005 SO. WESTERN AVE.
"C" ZONE LOT, about 45x140 ft. WITH IMPROVEMENTS—2 houses, will be sold to highest bidder, as a whole, including furnishings. Present income $90 per month.
C. H. O'Connor & Son
Auctioneers. Fitz. 2134.

BRICK Corner Bank and Store Building on Major West Side Traffic Artery. Extra fine location. All leased, First National Bank and other good tenants. Present Income $12,000 per year. Price $95,000.
HARRY GROSSMAN
204 Haas Bldg., 7th-Bdwy. TU. 2471

BUSINESS LOT 50x200
$9000 underpriced
Santa Monica blvd. nr. Western av. $21,000. Your own terms.
W. H. HARDING REALTY CO.
1309 N. Highland Ave. GL. 3915.

OWNER has 50' business frontage Slauson avenue, Maywood, east of Atlantic avenue, which must sell. Priced at $90 front foot, which is far below surrounding property. Telephone Long Beach 346-150.

CHOICE business and apartment lot 60x178, N.W. corner W. Adams and 13th Ave. Leaving, will sacrifice. Apply owner, 4303 W. ADAMS. Rear of lot.

ONLY $15,000, $5000 DOWN
CR. FIGUEROA & 48 ST.
The best apt. location in L. A. 4800 S. FIGUEROA. AX. 6829.

GAS station bargain. 58-ft. business corner on main blvd., under 5-year lease paying 10% net. Price $12,500. $4500—balance terms. OX. 2443.

ECHO PARK AVE., bus. lot, close in. 4-rm. bung. on rear. $6800. Terms. DU. 7577.

SNAP—SO. FLOWER ST., 227-29. 2 blks. from Library, 2 lots 45x165 or 95x165, $18,000 each. GR. 5308.

BELVEDERE Gardens, Whittier Blvd. Mst. be sld. Lt. 85x150 to alley. 4-str. brk. bldg. MI. 2507. A. Rudzinski.

PICO FRONTAGE
51 ft close to Vermont, with income. Price $17,500. 1321 Fedora.

PICO CORNER, ripe for business. Sac. Consider clr. lot & cash for $7500 eq. 4560 W. Pico. OR. 8305.

3 APTS., bus. prop., ½ blk. Western, rapid increase. Keen price. EM.4626

INDUSTRIAL PROPERTY—For Sale and Exchange —56

LOOK. $7000, 13,000 sq. ft. Imp. nr. Independence Blvd., nr. new Firestone factory. 5 rms. & 3 rms., corner lot. 4152 S. Vermont. UN. 9653.

BARGAINS in industrial sites. See our properties in Inglewood before locating. Inglewood Industries, Inc., Inglewood, Cal. Ph. Inglewood 736.

DESIRABLE warehouse or factory site, close in, 120x135. Joins S. P. Ry. bet. L. A. & Glendale. Owner, Box 607, Arcadia. Tel. 225-J.

WASH. to 16 st. to st., 100x250, $40,000. 11 & Central, st. to st. 80x175, $38,000; E. 8, 40x157, $6000. E. 17, 80x110, $9000. Ransom. WE. 5802.

3 ACRES, bank foreclosure, well located. Priced to sell quick. 8905 ATLANTIC BLVD. DE. 9651.

INDUSTRIAL. ½ acre, Maywood. R.R. trackage and blvd. front. Must be sold to settle estate. TR. 0968. Smith

10 ACRES, Atlantic Blvd., S. P. & U. P. R. R. $6000 per. Mason, Cole & Co., 609 S. Grand. TR. 6018

INCOME PROPERTY—For Sale —57

READ:— BUY This Flat Bargain $28,500
Lot 60x150 worth $400 ft., income $305 mo. or $3660 per year. Solid mahogany finish, 4 5-rm. units, large rooms. West of Vermont near 3rd. This is a very high class flat of best construction in a fine steady rental section and priced way below real value. See Mr. Johnson.
KELLS & GRANT
Wilshire at Western. DU. 3000.

SPECULATORS AND INVESTORS. Have two big snaps for sale at a sacrifice. One is a 72-rm. up-to-date, practically new apartment-house near Wilshire and Vermont, which I will sell $35,000 below value. Beautifully furn. and shows immense income. Price $80,000, including furn. Bldg. alone worth over $100,000. Will take part trade and some cash. Also bung court in beau. location. 10 sep. units, beautifully furn. Income $400 per month. Price $30,000. Call 401 BDWY. ARCADE BLDG. to see owner.

INCOME INVESTMENT
$13,960 $60,000
SPANISH VILLAGE
JUST COMPLETED
Original—Different! Every Unit a Beautiful Home. Luxuriously Furnished. Frigidaire. Colored Tile Baths. Sunken Garden & Fountains. Theatrical Lighting Effects. Lot 100 x154. Basement & garages. HANCOCK PARK DISTRICT. CALL MR. SLOAT, 7014 BEVERLY BLVD. OR. 1267.

WEST VERNON AND ARLINGTON AVES.
4-family flat, 4 garages. Price $17,850. Cash $5000 asked. Income is 7% net on valuation of $24,000. Built three years, is and always has been full. This is good, well located, at 5c car terminal and two boulevard intersections.
W. R. BLACKMER
2211 West Vernon ave.
Phone VErmont 3219.

Nice Home & Income
Clear. Heart of Alhambra. 150 ft. to Main & Wilson ave. Inc. about $165 mo. Also own adj. prop., 3 apts., inc. $75 mo. Lots 50x158. Going east. Must sell. Will accept some xchange. OWNER, 14 S. Olive ave., Alhambra. Ph. 862. Courtesy to agents.

OWNER must sell 200-room hotel, Hollywood. This is a new building. New furnishings, fine location, every room has bath. Will sell for much less than cost. Part cash. Part trade in local city property. This is owner's ad, no brokers to pay if you make deal direct with me. MR. GREEN, HE. 1246.

AN elegant 4-family flat, 20 rooms, West Hollywood, just off Beverly Blvd. Frigidaire and unit heat to each flat. Colored tile in bath and kitchen. Income $3000 year. Priced for quick sale. You should see this before purchasing elsewhere. Call Adams or Irwin, HE. 2190. GL. 6390

$4000 BELOW MARKET
HANCOCK PARK DUPLEX
Owner offers at sacrifice
122 N. MANSFIELD
15 rms., 4 baths
SMALL CASH PAYMENT
HO. 7385. OPEN. DU. 9898.

FOR $30,000 cash you can secure an income property on easy terms that will net 12%. First mtg. 3 to 5 yrs. at 7%. Trust deeds at 8%, no bonus, no brokerage. Owner, address Y. box 349, Times Branch.

About To Be Foreclosed
Double bungalow. Will take $3500 for equity. Balance $3000 at $35 per mo. Phone OL. 6818. Eves., OWNER, OL. 5653.

APT. house, long lease & furnishings, center of Hollywood, 20 garages, active, business, exclusive & modern. 3-story brick, price attractive. Ph. for appt. HE. 1836.

WILSHIRE DUPLEX
Want vacant or improved, city or country, for $20,000 equity. Rohrer, 1007 N. Western. HO. 8439.

WILL make 99-year lease on new business block, stores and offices, all leased to responsible party. No agts. Owner, address X, box 411, Times Branch.

DBL. bung., $8500, $4700 mtg., 5 4 yrs. 4-flat, 20 rms., $18,000, $14,000 mtg., 7%. Both nr. L.A. Hi S. E. cor. West Blvd. & Edgewood Pl No brkrs, no trades. Owner, 594414.

$6500, dbl. bung., mod., like new, 4 rms. ea. & 3-r. apt. above gar. 5400 Westhaven nr. W. Adams car. Yrly. inc. $1170 1st mtg. $5000. Sm. Pay. dn., easy tms. Own. EM. 6146.

COURT in HEART of HOLLYWOOD. OWNER WILL SACRIFICE
2131 N. Gower. All rented. $2500 down payment. GR. 3436.

4-FAMILY FLAT $15,750
Nr. Santa Barbara & Vermont. Perf. cond. Alw. rtd. $1968 inc. WH. 1449

BARGAIN at 4329 S. Bdwy., near Vernon. 2 stores, 4 flats. Lot 50x138. Gar. Pr. $25,000. $6000 cash. Lot alone wth. more. Pays 15%. ME.3521

FLATS, 4-family, all rented, zoned for business, good location, excellent future, in center of new apartment district. 264 S. Alexandria. VA. 1914

INCOME PROPERTY—For Sale —57

BY OWNER
Will take other property, either improved or unimproved, for new 2-story duplex, and give time on remainder if desired, each apartment having 7 large rooms besides screen porch. Strictly modern, including gas furnace and 2 tiled baths besides tiled shower in each flat. Frigidaire, etc. Main rooms finished in mahogany, hardwood floors thruout.
Large east front lot with four garages. Ideal location, being
177-179 N. Mansfield
West side of Mansfield, first building south of Beverly Blvd. Open for inspection 2 to 5 p.m. today and tomorrow.

OVER 25% NET
ANN. INCOME $12,380
PRICE ONLY $58,000
2-story solid brick, just No. of Wilshire Blvd. 100% full. Oversize Frigidaire, mahogany dinettes, double tile sinks. Rogers silverware. Czecho-Slovakian coffee tables, imported lamps, separate radio aerials, sanitas & hand decorated walls. Latest furnishings thruout. Subject to one lien of $30,000. SEE MR. EPLER with
Wright & Becker
3900 Wilshire Blvd. FI. 4111.

8 ROOM DOUBLE AUCTION
Friday, Feb. 24, 11 a.m. 3858-60 So. Arlington st. near Santa Barbara Blvd. Lot about 50x160 ft. MUST BE SOLD. Good income.
C. H. O'CONNOR & SON. Auctioneers. Fitz. 2134.

FINE HOME AND INCOME
$16,500 FURNISHED
S. Kingsley Drive duplex, modern, attractive. 5 rooms up, 5 down. 2 bedrooms, fireplace, sunny porches. 75-foot lot. Fine location, near 2 cars. Or sell unfurnished. Terms. Consider lot to $4000. OWNER, RO. 1156.

High-Class Apartment
Wilshire district. Shows 24% net on cash investment. Will appeal to the careful investor.
"Let's Talk It Over"
CLINCH & THURTLE
444 So. Western ave. DRexel 2368.

PHONE YOUR WANT-ADS TO THE TIMES. NO CREDIT ARRANGEMENT NECESSARY. COURTEOUS, EXPERIENCED AD-TAKERS, DAY AND NIGHT, WILL HELP YOU WITH YOUR COPY, IF DESIRED. METropolitan 0700.

Income, $205 Month
$12,500, $2500 cash. 22 rms., 6 apts. Furnished. Lot 45x150. Fine rental district near Alvarado and Sunset. Shows 20% gross. HUTCHINSON REALTY, 2012 Sunset.

$56,000, INCOME $12,000
Wilshire-La-Brea dist., new 16-unit brick apt. Furn. Elc. ref. no vacancy. $15,000 cash, part trade. OR. 0303. Eves., WH. 5771.

SAN PEDRO—CLEAR
2 flat bldgs., 83 ft. front on Pacific ave., owner going east. Always full. Income $4770. Brokers, attention! Make offer. 3907 W. 6TH ST. DR. 1813.

GLENDALE apartment, 16-unit brick apartment, completely furnished. Frigidaire. Income $800 per month. Price $65,000. Mortgage $30,000, 6%. Will take some trade.
WM. H. SULLIVAN, REALTOR
112 So. Brand. Glendale 5086.

AUCTION AUCTION
Fri., Feb. 25, 2 P.M. VA. 4551. 115-17 N. Chapel st. 212-14 E. Elgin st. Two double bungalows on large corner lot 65x170. This is in city of Alhambra. Good income. Willis Land Co. G. M. Banks, Auct.

Spanish Court Apts.
20 furnished 3-rm. units, corner lot with 214-ft. frontage. Close in. Just refinanced. $15,000 income. Shows 10% net on money invested. $55,000 cash for equity. DU. 3285.

$12,000 CASH
Will give you income of $3800 per yr. on 4-family flat, 5 rms. each. 4 gar., large lot. $15,000 bank mtg. Owner must sell. WA. 4769.

FOR INCOME PROPERTY THAT PAYS. 241 NO. WESTERN AVE.
J. M. CLOSE
BUILDER, REALTOR, DESIGNER
HE. 2117

HAVE 10-rm. clear stucco dbl. bung. nr. L.A. High. Want new house or duplex in Hollywd. or Wilshire dist. Price $11,500. WH. 3504.

$12,000, 4251, ½, 1-4, 3½ Monroe st. 1st E. of S. Un. Verm. car. 4 fur. Inc. $125 mo. $3500 cash. Bal. 7%. 582087.

2 duplexes, 16 rms., modern, 4 garages, very fine. Owner leaving L.A. Must sell. 1702 W. 60. YO. 8235.

FINE 10-rm. strictly mod. stucco dbl. bung., nr. Beverly Blvd. $13,500. Owner, 424 N. Vista. WH. 1578 eves.

Owner sac. 12 lg. rms., well built dup. Clear, on W. Santa Barbara ave. UN. 7497.

OWNER, 8-unit court, 15 per cent on inv. New & furn., all rented. Close in. AX. 9450.

MUST be sold, good 4 4-R. flat. 4-R. bung. rear. Pico-Westn. Alw. rtd. $16,800. $2500 dn. OR. 3907.OR.5118

HOLLYWOOD, beaut. 20-rm. flat, all rented. 1170 N. New Hampshire. Owner, 593951.

DUPLEX, cor. lot, E. Hollywood. $11,500. Want lot, truck or business to $2500. OWNER, TH. 3259.

$12,000 EQ. 20-rm. 4-flat. 1703 West Blvd. Mtg. $10,000, rent $2640, take B zone lot. OWNER, WH. 7144.

HOLLYWOOD beautif. 2-family home. 645 N. La Jolla. Income $1200 a year. Phone WH. 2004.

BEAU. dble. 10-rm. brick bung., Carthay Center. $2000 dn. WH. 5387

SUBURBAN PROPERTY—For Sale —58

RESIDENTIAL homesites of exceptional beauty and attractiveness with broad view of mountains, valley and sea in near-by foothill district. Amazingly low prices, lib. terms. Faultless environment. Homesites of one to five acres with income possibilities from citrus or avocados, if desired. 45 min drive from city over broad paved boulevard. Can't be surpassed anywhere. Tel., write or call at office. EDWIN G. HART, INC., 724 Van Nuys Bldg. TRinity 4521.

GOING FAST — Second unit at La Habra Heights being acquired rapidly by keen buyers. January sales exceeded $100,000! Unexcelled scenic homesites in this new unit, which is adapted to citrus and avocados. Write, telephone or call at office & ask about pre-opening advantages. EDWIN G. HART, INC., 724 Van Nuys Bldg. TR. 4521.

ANSWER THIS AD if you want a real bargain on W. Huntington Blvd., Arcadia. We have an acre, with a good 5-rm. home, double garage and chicken equipt. for 1000. Priced at $8000, which is below cost.
SCHWARZKOPF REALTY CO.
668 W. Huntington Blvd.
1 North Santa Anita Avenue,
ARCADIA SINCE 1910.

SAN FERNANDO VALLEY ESTATES High and sightly blvd. frontage. Trees, utilities, frostless.
BURRIS-HEINER COMPANY
802 Security Bldg. VA. 7805.

Altadena

NIFTY new 7-rm. bung., large rms., fireplace, basement furnace, dbl. gar. Cor. $8500. Bargain. Terms. Hubbard, 501 Grant Bldg. TU. 2893.

Arcadia

SPECIAL: New ultra-modern 5-rm. Spanish bungalow and dble. garage on lot 75x205. All improvements in. Very close to store & car line. $6500. Terms to suit.
SCHWARZKOPF REALTY CO.
2636 Baldwin ave., Arcadia.

Tujunga

WANT party with some capital to build small hotel, good opportunity. MUNSON, 455 E. Michigan ave.

Van Nuys

$1500 GIFT for some one. Take $500 for $2000 eq. hse. ½ A., bal. EZ. 1½ A. cor. new hse., want L. A. home or lot ch. to $5000 OWN., 6255 Ethel ave.

SPECIALIZING in 1 to 5-acre ranches improved or unimproved. Write for booklet.
Van Nuys Land & Development Co.
6410 Van Nuys Blvd., Van Nuys.

BEACH PROPERTY—For Sale —59

SAND BEACH lots, water, gas, elec. & cement sts. now in and paid for. $10 cash, $11.25 mo. Will be reached via NEW COAST HIGHWAY north of Santa Monica. Free booklet how to go now. Silver Strand Beach Co., 215 W. 6th St. TU. 9784.

Hermosa Beach

ONLY $500 buys nice sand lot on paved street. $10 down, $10 per mo. inc. int. Street works paid
IRA HAGENBACH, Sole Agent
50 Pier Ave. Hermosa Beach.

Long Beach

PRICED TO SELL
Seven blocks from ocean. Heart Long Beach. Income property 100x300. Ideal for large apartment hse. R. P. WELLS, 2727 E. 7th, Long Beach, Calif.

POULTRY AND RABBIT—Ranches for Sale —60

HOMESEEKERS! Be sure to see SUNSHINE FARMS before you locate. ½ acres & acres. Original low prices. Terms as low as $10 mo. Clear, sparkling water, gas, elect., paved streets in & paid. 75 families here. More coming weekly. Selling fast because you can hold a city job & live here. Little farms improved with houses as low as $1975. Drive out any day. Go out Whittier Blvd. to Painter Ave., Whittier, turn right or south on Painter Ave. to SUNSHINE FARMS, or take short route out E. 9th St., Telegraph Road, straight thru Santa Fe Springs to SUNSHINE FARMS. Loftus Land Co., owner, Rm. 619, 650 S. Spring. MAIN OFFICE open Saturday afternoon. Tract office open Sunday.

ON account of other business owner forced to sell this paying chicken ranch, practically new, wonderful climate & location. 1600 year-old pullets, average production about 1000 eggs per day. Net inc. present prices $300 per month. 53 [illegible]-year-old budded walnut trees. This property has to be seen to be appreciated. Drive out thru Town of Temple to Baldwin ave., turn So. on Baldwin to Olive st., turn left on Olive, first house facing south. W. P. Glidden, phone Alhambra 294.

CAPONS CAPONS
Raise them with us. You should make $2 per Capon with a turnover each 9 months. Requires no hatching or brooding. Easy work. Equipped plant for 1600 capons with fine 5-room bungalow, $6500, terms. See model ranch at Artesia, Calif. Capon Poultry Ranches, or call Wright & Hogan, Inc., for particulars. 1715 N. VERMONT AVE. OL. 5331.

MR. RABBIT MAN
Would $2100 net profit per year interest you in raising rabbits, under our successful plan? Send for illustrated folder, just off the press.
EDWARDS & WILDEY CO.
504 FINE ARTS BLDG.
811 W. 7TH STREET

Choice Turkey Ranch
Over 6 acres on highway, L. A. Co. Also suitable for pears; good elevation, water. Priced at $1500 for quick sale. Will consider $300 trade on cabin site clear, balance 5 yrs. If wanted address P. box 55, Times Office.

CHICKEN RANCH—No pioneering. One full acre of land, new 4-room plaster house, double garage and latest model 500-hen poultry house with cement floors and complete, gas, water, electricity. Postcard brings full details. No trade. Address P. box 317, Times Branch.

IDEAL for chickens and rabbits and a fine place for a home. Budded bearing walnut trees, too. Finest soil, pressure water at lowest rates; liberal terms. One, two or three-acre tracts. EDWIN G. HART, INC., 724 Van Nuys Bldg. TRinity 4521. Close to L. A., paved roads.

Best Buy In Van Nuys
$7900, terms, takes blvd. business corner. Good 5-rm. house. Chicken equipment for 1000. This won't last long. C. E. ANGIER, 5248 S. Van Nuys Blvd., 1 mile N. Ventura Blvd. WH. 1578, eves.

COMBINE FRUIT, POULTRY
5 A. yng. grapefruit, proven dist., estab. poultry community; expert advice free; will help finance bldgs.; irr. and dom. water. Price $750 per ac.; 10-yr. terms. Will divide. Address P. O. box 94, Inglewood.

GRAPEFRUIT AND POULTRY
Have cut price to $5850 for 3½ acres in progressive community. Dandy grapefruit grove. Attractive 4-rm. mod. house, 500-unit poultry plant. Terms can be arranged. Address NR. box 468, Times Branch.

SMALL fruit and poultry farms nr. Los Angeles; 10 yrs. to pay. Call or send for free illus. booklets. Largest Co. of its kind in Calif. Fontana Farms Co., Owners, 6th floor, 631 S. SPRING ST., Los Angeles.

2 1-4 ACRE chicken ranch inside L.A. city limits. Buildings new and modern. Cap. 2500. Brooder 2000. 1800 laying hens on ranch. 6-room house, double garage. OWNER AT 15267 NORMANDIE AVE.

MODERN POULTRY RANCH. 4-rm. house, garage & chicken house, fully equipped & stocked with 1500 chicks. Every convenience & close to L.A. $3850. $550 dn., balance easy. Address T. box 201, Times Office.

$200 DOWN, $40 per mo., east front ½ acre, mod. 4-rm. home, poultry equip. Price $5250. In Rosemead. BLUE REALTY CO., 2000 Valley Blvd., Rosemead.

3 YRS. rent free. RUNNYMEDE ACRE. Modern bungalow. For use of $3000 loan on it. About 50% of value. HE. 4466.

$2000 TOTAL PRICE
Poultry ranch, stock included. KARR, 1479 Silver Lake Blvd.

7 acres large oaks at Glendora. $3500. $1000 down. Near Foothill Blvd. Take T.D. 1st payt. Box 107. So. Pasadena. Ph. ELiot 1681.

RENT PAYS FOR RANCH
Several ½ acres with 4-rm. houses, best land in Calif., $1250 ea. $20 mo. pays for it. Owner, OR. 9631.

FOR SALE: A beautiful 10-acre mountain ranch. Fine for turkeys or poultry. Spring Water. Box 604, Orange, Cal.

SMALL ranch near Alhambra, new, modern stucco. Garage with cement drive. 2 blocks from car line. Only $4750, on tms. Owner, 940 W 78 st.

10 ACRES $750! $50 cash down. Every inch tillable, fine climate, rich soil. Rm. 903, 810 S. SPRING.

LAKE Elsinore, $2000 A. Tms. Few remaining tracts left. Alfalfa, poultry, fruit. 403 Stack Bldg. VA.7183.

4 A. BLVD. corner, chick. equip., fruit, 5-rm. house and everything. A real beaut. Home worth $12,500. Pr. $8500, tms. 7934 So. Vermt. TH.7302

WHY DRIVE MILES? See the Poultry Ranch Specialists, Kelsey Realty Co., 1548 Valley Blvd. ROSEMEAD.

1-ACRE chick ranch, on paved blvd. 6-rm. stone house. Sac. 12370 Osborne ave. Box 460, R. 1, Pacoima.

COUNTRY PROPERTY—For Sale —61

BIG profits can be made on these choice close-in acreage pieces in North Hollywood section of San Fernando Valley. 2½ acres on Whitsett Highway on $8000. 3 close-in corn acres $9300. 5 acres Victory Blvd., $18,500. 20 acres $32,000. 20 acs. close in, ripe for subdiv., only $70,000. The best close-in 40 acres not subdivided, corners on two paved streets in built-up section with water, gas and elec. only $4000 per acre. L. A. DOLTON, exclusive agts., 221 S. Vermont ave. WA. 1915.

FOR SALE 640 A. 2 houses, barns, outbuildings, 3 wells, elec. pumping plant. Approximately 50 A. alfalfa, some apple orchard, ½ mi. from 2 transcontinental railroads on county highway. Have about 460 A. some alfalfa, apples and vineyards, adj. small lake. Plenty of water for domestic and irrigation. About ½ of land excellent for cultivation. 110 mi. from L. A. Both parcels at $29.50 per A. Rare & extraordinary opportun. Act quick. 720 Story Bldg.

WILL DIVIDE 40 ACRES BEST
VALENCIA ORANGE—LEMON LAND
Three hours from Los Angeles, frost protected belt, pressure irrigation. $550 an acre, ten years to pay. Good for avocados or winter vegetables. Address P, box 41, Times Office.

DOUBLE Profits—Turkeys and Pears. In thriving town of Adelanto, just off the Old Trails Highway, only hundred miles from Los Angeles. Fine soil, irrigation system, electric lights, etc. High, dry, no fogs. 5 A. of 7-year pears, only $500. Turkeys in this orchard will double your profits. See Vernon H. Peck, 705 Grant Bldg. VA. 4017; evenings, EM. 3677.

NO MISTAKE in buying INCOME land at VISTA—the fastest growing most rapidly developing citrus and avocado district in So. Calif. Land now as low as $450 acre, on liberal long-time terms. Unrivaled climate; excellent soil, ample water. Ground floor opportunity NOW. Send for free descrip. literature. EDWIN G. HART, INC. 724 Van Nuys Bldg., tel. TR. 4521.

FOR SALE IMPERIAL Alfalfa Ranch. 320 a. with $20,000 improvements. Cost owner $65,000 in cold cash. Fully equipped & ½ hog wire fenced. Money maker if you're a farmer. Advertiser owner, but no farmer. Will sacrifice including implements. $150 per; 200 a. crop alfalfa and grain. Terms. Write OWNER, 2790 W. 8TH ST.

BEST buy in Vista irrigation district. Nearly eight acres in this piece for $2850. $710 down will handle and you can take ten years to pay balance. Land ready for avocados, deciduous fruits, Kadota figs, poultry, etc. Compare this one with anything in county. Write for appointment. Address T. box 37, Times Office.

BUY from owner, 320 A. ranch, fully eq. alfalfa, Imperial, 200 in crop. Snap quick sale. 40 acre cor. vineyard, fully eq. Close to electric line and city. Fine income. Ready for subdivision. I am going to Europe. Sacrifice. Easy terms. Some exchange. 300 H. W. Hellman Bldg.

"BRAWLEY," SOME BUY
80 acres, owner must sell. Cost $5800. Price now $3500.
GROSSMAN & JOSEPH
1210 Financial Center Bldg. TU.8334

AVOCADOS, one and one-half acres planted a year ago. This piece will be making a real living for someone in another two years. Three hours from Los Angeles. $1150 down will handle and that includes care for another two years. Mrs. Winn, 800 Sun Building, 706 South Hill.

Country Property—For Sale

$100 AN ACRE

ON A WET RIVER—THE SAN JOAQUIN

Come in and see letter from successful farmers who actually produced per acre this year:

1½ bales cotton, value ...
10 tons alfalfa ...
2 tons raisins ...
1¼ tons corn ...

GOOD LAND
GOOD SCHOOLS
GOOD ROADS

Electricity, telephones and other improvements. 20 acres each. $500 cash and $150 a year for 10 years and 6% interest.

Miller & Lux Incorporated

Room 1022, 215 W. 6th st. MUtual 7247. Los Angeles.

Only A Little Cash

Nothing for 3 years. Balance at 6%. 35 years to pay. Rich, productive, irrigated land for growing alfalfa, beans, grain, nuts and in fact, nearly everything in abundance that is grown in California. In a beautiful valley between Los Angeles and San Francisco.

Land and Water only $...

WATERFORD DEVELOPMENT CO. Owners and Developers. Suite 922.

LOOK! 40,000 ACRES

$50 to $75 per acre under Bond Dam. See us at once. Ready. Ditches ready March 15th. Investment Co. GR. ... MELROSE AVE.

5 Acres-$300 Per Acre

Very easy trms. Water, alfalfa, poultry, fruit. Bk. Bldg., 5th & ...

FOR sale or exchange ... 10 in 8-year-old ... room house, free ... water. Hog-tight fence ... ite. Clear. $7500. ... Submit. Cortwn. ...

2 ACRES ocean view, ... Avocado and winter ... I will accept $350 as down ... Address M. box 91, Times Office.

ANTELOPE VALLEY ... falfa and fruit land ... proved. BURRIS-HEINER COMPANY, 802 Security Bldg. ...

INDEPENDENCE awaits you ... per acre, full price, clear ... title. Ford's Small Farms ... Spring st.

VISTA, five acres at $450 ... avocado land anywhere ... W. A. Warriner, ... VISTA, CAL.

$65 A. 127 A. close in ... G. L. Simmons, ... wealth ave. 593057.

SOUTHERN Pacific Railroad ... long term payments ... 336 PACIFIC ELECTRIC BLDG.

CHOICE imp. and unimp. ... in Minneola Valley ... L. K. BOOMIS, Daggett, Cal.

10 AC., rich, level; 3 ... cash down. Rm. 903, ...

Antelope Valley

$25 TO $60 PER A.—Terms ... maining tracts level alfalfa ... land under market price ... Valley Land Co. 532 ...

Arizona

CATTLE

2200 acres in the great ... Valley, on the State Highway ... miles from Tucson. A going ... 300 acres cleared and ... tion. 1200 more can be cleared ... cultivated. 2 fine wells in ... river water, 2 good houses ... tool sheds. Well fenced ... ped. 25 head horses ... Plenty government range ... for $75,000. Might consider ... trade. Easy terms. ... bert, 900 State St., Santa ... Calif. Phone 383.

Boulder Dam

HAVE 2 quarter sections on ... tween Las Vegas, Nev., and ... Dam site, very cheap now ... one or both. We will submit ... you immediately. Shows ... profit. Only small amount ... Can show prop. Info ... STATE BLDG. VA. ...

San Fernando Valley

SEE CANOGA ACRES TODAY

Located in the GREAT SAN FERNANDO VALLEY in the path of tremendous development.

THINK!

You can purchase IMPROVED CANOGA ACRES today cheaper than small city lots, on surprisingly easy terms.

Drive straight to tract office, 19098 Ventura Blvd.

Mr. Davis or Mr. Burgess

On ground. Or call ... TR. 2804 and we will be glad to take you out to see CANOGA ACRES.

Harold G. Ferguson Corp.

DEVELOPERS
700 Great Republic Life Bldg. 8th and Spring sts.

TWO BARGAINS

170 acs., Owensmouth dist. ... blvd. a certainty. Only $... Absolute pickup. 130 acs., Chatsworth, L. A. ... water & elect. Quarter million ... profit if subdiv. Only $750 ac. ... easy to agts. Call OWNER, ... 1 to 4 p.m. daily except ...

5-A. nr. Sherman Way

$5500, terms, beautiful orchard, bearing apricots, excellent soil ... ground, near extensive development. If you can find another buy like this, show me.

Rockwell Smith

5400 VAN NUYS BLVD. ... Burbank Blvd., Van Nuys ...

BEST listing in San Fernando ... 20 acres, major blvd. ... mi. of town. 6-rm. house ... trees. Eastern client ... $1250 per ac. Terms. ... necessary. LEMAY & ... Van Nuys Blvd., Van Nuys ...

11 A. at sacrifice, 635 feet on ... ful Riverside Drive, ... kershim, for $35,000; ... joining land sold for $... Call HE. 1103 at once.

63 ACRES in alfalfa, blvd. ... minutes to new university ... acre. Write Mr. Abbott, ... tor, PASADENA.

San Fernando Valley

5-RM. English type stucco ... off Ventura Blvd. at Sherman ... House new & mod. Just ... closed on. I am the owner ... take what I have in property ... immediate sale. $5750. Owner ... SMITH. HE. 6742.

FOR sale, foothill side Ventura ... 100x168. 6 large walnut and ... trees, water, gas & elec. ... handle. Larger tracts on ... terms. Harper. 16101 Ventura ...

20 ACRES of fruit, house and ... on Sepulveda Blvd. car line ... San Fernando Mission. ... acre. Phone HE. 8314.

MOUNTAIN, RESORT, LAKE—Property—Sale, Exch., Etc.

RESORT for sale, near Bishop, ... on North Fork of Bishop Creek. ... further information apply to ... McMurtrie Bros., Box 297, ... Calif.

FOR SALE: Adorable cabin ... Will relinquish small equity ... terms. Three rooms and ... porch. Box 604, Orange, Cal.

FOR SALE: 40-acre mountain ... in Orange County. Suitable for ... mer home. Owner will ... Box 604, Orange, Cal.

LARGE cabin site in Mt. View ... Carbon Canyon. Lot 40x100. ... E.Z. terms. $25 down ... F. Zeidler, 213 W. 58th st. ...

MOUNTAIN home site ... $45 at $5 a mo. One hour from ... lywood. Ph. Miss Clark ... 8141; evenings ...

FOR SALE—Resort near Lake ... head, store, cabins, etc. ... Address S. box 104, Times Office.

EASTERN, NORTHERN PTY.—For Sale, Exchange, Etc.

For Sale

SEATTLE property of all kinds for sale or exchange. Maps, plats & information. F. E. Olinger Co., ... Nat. Bank Bldg.

WANTED—Real Estate

Acreage —71-C

ONE OF THE OLDEST and most reliable real estate companies desires to contact with parties having subdivisions platted and ready for sale. Can furnish highest references as to ability to sell. Address Y, box 448, Times Branch.

Business Property —71-D

WANTED—Business property downtown or Hollywood Boulevard, value about $150,000, that will be suitable for 99-year lease in future—will give small part exchange, cash and assume. 3815 BEVERLY BOULEVARD. OL. 1191.

WANT clear improved business corner to $35,000. Westside. Must be bargain. Owners submit fully by letr. JOHNSON, 3132 Castle Hgts. Ave.

Income Property —71-H

HAVE CLEAR LOTS & HOUSES WILL ASSUME

WANT BRICK APT.

UP-TO-DATE. OWNERS. PLEASE
RICHARDS REALTY CO.
MU. 5161. 210 HIBERNIAN BLDG.

WANT leased apt. house or imp. business prop. to $85,000; have clear modern income property, value $55,000. Can put in clear and assume. JOSEPH R. SCHILLER, 911 Van Nuys Bldg. VAndike 2786

WANT good 4-flat or other income, west or Hollywood, to $40,000. Give choice lots near high school, North Hollywood. L. A. DOLTON, 221 S. Vermont. WA. 1915.

WANTED—West side flats or court for vacant and imp. city, have lot 65x150, nr. 6th & Bixel, Beverly corner. Owners submit at once. 410 GRANT BLDG. MU. 8920.

$17,000 CASH for best 4-fam. flat. Give full details first letter. Address T. box 83, Times Office.

Suburban Property —71-J

WANT home or land in Banning or Beaumont. Describe with price, tms., etc. 3906 Mt. View, San Bernardino, Calif.

Country, Ranch Pty. —71-M

WANT country property, must be bargain. Close to Los Angeles, etc. Mrs. G. Chapman, 2337 East Second St., Long Beach, Cal.

8-R. home, 3rd Ave., nr. Wash., for small ranch, near L. A. 904 Van Nuys Bldg. TU. 5846

REAL ESTATE—For Exchange

Miscellaneous —72

Want Mid-West, Calif. Improved Ranch

or dairy, stocked, clear, to $115,000, for good new income property, $175,000. San Diego. 1st mtg. by bank. This property is priced at bank appraisal and property submitted should stand same test. See Mr. Mitchell, with

EARL TAYLOR, REALTOR
923 Chester Williams Bldg. MU.2266

$60 A. imp. Valley farm. Mtg. $24,000. Trade for L.A. or vicinity or submit.

Fine Alamitos Bay home, $13,000. Take part trade.

80 A. Imperial. $8000, clear. Submit.

18 A., good close-in subdivision, $18,000, clear. Trade for good farm in Minn., So. Dak. or Iowa.

B. J. MORRISON, 243 E. BDWY., LONG BEACH.

HAVE TWO ACRES in San Fernando, improved with nice house, subject to $5000, wish to trade my $7500 equity for good bungalow or duplex in Hollywood. Must be in Zone B. OWNERS only. Call TRinity 1234.

WANTED: 4-fam. flat up to $... Have $8000 cash and clear property. Must be west of Western, No. of Adams. 4752 Adams. EM. 0183.

WANT S. F. Valley lot, ½ A. $1500 or less, on my 5-rm. stucco, Vermont-Manchester dist. Price low at $5500. All 7%. OWNER, GR. 3317.

WILL exchange equity in 10-acre pear orchard highly improved, fine condition, for residence, or what have you? Mr. Stewart, 830 Chapman Bldg. TU. 4576.

WANT trust deed for equity in beautiful new 2-story 3-bedrm., 2-bath res.; Glendale's finest section. 60-ft. lot. Subject to 1st mortgage. No pay off. HUTCHINSON. CAp. 5316.

I HAVE two clear ranches, will exchange for improved or unimproved city property and add cash on good deal. Write RUSSELL, 600 S. Brand Blvd., Glendale, or phone CA. 5303.

20-rm. 4-flat on cor. nr. La Brea & Melrose, income $2760. Price $24,000. Want lots or smaller. SELECMAN, WH. 9237. VE. 3750.

Real Estate Exchanges

W. J. Garland, 41 Busch Bldg., 660 S. Vermont, L. A. WA. 5513.

LOCAL & EASTERN EXCHANGES OUR SPECIALTY
WM. H. VATCHER & CO.
615 SUN FINANCE. TU. 6969.

EIGHT-room home on large lot S.W. to exchange for acreage in San Fernando Valley on boulevard. Call Mr. Cox, with O'CONNELL & WHITE. FI. 4667.

EXCHANGE modern 6-R. stucco, clear & $4500 1st mtg., 8%, total value $13,500, for improved bus. prop. Will assume. VOLZ. TR. 8869.

TRADE automobile as first payment of 5-rm. stucco bung., bal. pay. like rent. Total price $5500. Will McDonald, 2324 W. Slauson. VE.907...

GOING North, have 6-room new English stucco, trade for lot, good enclosed car, T.D., diamond or what? 1849 Glenwood Road, Glendale.

BEAUTIFUL 4-family flat near Catalina & 3rd, clear. I will trade for lot or bungalow. Income $300 a mo. Owner, TU.6934. Eve. GL.8237

MODERN stucco bungalow, Culver City. Close in. $7000. Encumbrance $4200. Want auto, clear vacant lot or land for equity. Phone OL. 1332.

FINE located court site 100x250, near Occi. College, clear. Want Hollywood home. 5200 York Blvd. GA. 9225.

Glen. stuc. nr. Brand Castle, val. $16,000. Enc. $8800. Subm. 6159 Lankershim Blvd Ph. No Hollywd. 136.

WILL exch. my $35,000 equity in marvellous beach home. Will assume. OR. 1252.

CHOICE income & ranch properties to exchange. See me. E. W. Magee, 910 Quinby Bldg. TU. 8389.

SMALL house in N. Hollywood for a double or duplex. Address 11051 Landale st. North Hollywood.

TO EXCHANGE—$15,000 equity in Burton Way corner. J. A. WENDELL, Mecca, Calif.

CLEAR apt. lot, $15,000. Westlake dist. Assume on 4 or 8 flat. Beverly-Fairfax district. OR. 9909.

... lot, Brentwood Park. Submit trade for $20,000 equity. 1327 OCEAN AVE., Santa Monica.

WANTED—Double or duplex here, for 9-rm. home in Pomona. Owners. Stewart, 205 Mer. Natl. MU. 2522

CLEAR ranches for inc., income for ranches. Nothing but the best. Trowbridge, 606 Detwiler Bldg. VA. 551...

2 MODERN houses on 1 lot, income $80. Best location. Trade for ranch. Owner, 1738 Kane st., L. A.

WANT bung. or duplex for 7-unit court all rented. W. A. Dillon, Rm. 625, 417 S. Hill. MU. 9177.

204 AC. Santee, San Diego Co., fine soil, plenty water. Want prop. closer L. A. Ph. Smith, TR. 0968.

WANT late model standard make closed car for $1500 eq. new 5-room bungalow. Burbank. OL. 9195.

Exchange Listings Wanted

R. 432. 548 S. Spring. VA. 4316.

285 A. highly imp. ranch, Fresno Co. Pr. $75,000. Wt. lge. Canadian ranch FLORENCE BUER. VE. 7233.

4 FLATS & 1 store, Boyle Hts. nr. 9th & Rowan, want east side inc. or bus. lot. AX. 2693 or HU. 3862.

$...000 CLEAR bus. corner. Will assume to $25 M. for income. Address X. box 569. Times Branch.

TRADE EQUITIES FOR INCOME. LIST YOUR EXCH'S. RESULTS 145 SO. LA BREA. OR. 2724.

WILL consider clear lot or equity of $2000 to $3000 as first payment on a home. TRinity 9 7 2 3.

SEE us for real estate exchanges. Quick action. Stanwood Investment Co., 235 Mer. Nat. Bk. Bg. MU.5915

4 CLEAR lots nr. Silver Lake Blvd. & Sunset. For house, dbl. or flat bldg. 5134 Santa Monica Blvd.

CLEAR MONTANA LAND

320 acres, $6500. Take Calif. and assume. 461 N. Western. HE. 8207.

CLEAR L.A. 5, 6, 7 rms. mod. for Texas or Okla. Dearing, owner, Ovi... Hotel.

CLEAR WILSHIRE DUPLEX

12 rms. 3 bedrms. each. Trade for good lot or small home. WH. 4114.

3-ACRE walnut, chicken, modern house, 10 miles out, for eastern farm. Mrs. Baldridge, 2520 Maple.

I TRADE ANYTHING. If you want action, try a busy office. Stephen & Co., 461 N. Western. HE. 8207.

30-ROOM apts., Westlake Dist., inc. $1900 per mo. Want clear prop. as part payment. WA. 2460.

WE trade the earth. Also money for investments. J. M. French Co., 151 N. Western. GR. 5168.

160 ACRES alfalfa, Imperial Valley. Want city to $30,000. EM. 7584.

WANT $2000 clear lot for late Willis St. Claire sedan. GLEN. 1748.

WHAT for down payment? New 7-rm. bungalow, 2 baths, 3 beds. Carthay Center district. GR. 3442.

NEW 5-R. dbl. blk. 5c car. $11,000. Eq. $4000 for lot or T.D. Ev. OR. 8684.

DOUBLE bung., 10 rms., nr. Pico, 1 mtg. Submit trade for part or all of equity. 5030 W. PICO. OR. 9604.

SQUAB farm paying $60 mo., $7500. San Fernando Valley. Want home in Glendale or near. EM. 0183.

$15,200 TRUST deed on new Hollywood apt. for what? GR. 4472.

$75,000 FUR. apt. Want Impri. ranch, city or Eastern. EM. 7584.

$17,500, mod res. Hollywood dist. Want ranch to $8500. EM. 7584.

150,000, clear, beach hotel bldg., and furniture. Want Seattle or Tacoma & assume. Might take Oakland.

MUNCEY or GRIFFITH

$85,000, Pomona highway, walnuts, bldgs. Want city income equal value.

MUNCEY or GRIFFITH

$90,000, 45 A. Santa Ana, subdivision. Wants L. A. and assume.

MUNCEY or GRIFFITH

$35,000 clear, no bldgs., 15 A. Navels, Claremont, bearing trees. Want court to $50,000.

MUNCEY OR GRIFFITH

$100,000, Merced highway rice land. Want L. A. income. Assume.

MUNCEY or GRIFFITH

$20,000, Imperial, 120 A. alfalfa. Want L. A. property. Assume.

MUNCEY or GRIFFITH

$10,000, Portland home, clear, want lease & furniture apts. or hotel.

See MUNCEY or GRIFFITH
151 N. Western Ave. cor. Council.

I WILL TRADE MY

10-unit court, one of the most attractive in Hollywood, just north of Franklin, lot 131½x129½, completely and beautifully furnished. Income $10,000. Price $100,000. Will consider only clear for my equity of $50,000. WHAT HAVE YOU? Courtesy to brokers. Owner. HE 6998

NEW 16-UNIT COURT

(GLENDALE)
LOT 100x250
FURNISHED & RENTED
INCOME $7200
1ST MORTGAGE $30,000
VALUE $70,000
WHAT HAVE YOU?

Hintz-Evans-Canon

DRex. 3168

Want Apartment Site

Our client has two-story stucco apartment building near Pico and Figueroa, fully rented, very fine investment. Want apartment site, clr. Not over $20,000.

Hamilton Corporation

201 East Harvard St., Glendale
Los Angeles phone, CA. 6605

SUBDIVISION ACREAGE

1300-acre subdivision near Los Molinos, Tehama County, all surveyed and plotted in small farms for citrus and deciduous fruits and vegetables. Price $135,000. Bank loan $30,000. Can remain. Want Eastern or Southern Calif., might add some cash for right property. Mr. McMann, with WICKHAM HAVENS, INC., OAKLAND, CALIF.

WANT duplex well located in Los Angeles, not over $15,000, for well located boulevard two-acre chicken ranch, 155 ft. on blvd., sell all you can raise, chicken equipment for 2000, walnut and fruit trees, well built modern 7-rm. home. This property is close in and is priced right. Write O. G. Robbins, 726 Valley Blvd., ALHAMBRA.

APARTMENT, 52 rooms, new, Frigidaire, dinettes. Splendid location, all rented. Income $15,600. 1st mtg. $36,500. Price $100,000. Want city property, prefer vacant. MR. TUFTS

W. M. GARLAND & CO.

Spring St. at 9th FA. 3440

NEW Homes in Beverly Hills, Hollywood, Hancock Park, Windsor Square, All Sizes, All Prices. Will Trade a Home Clear and Cash for Business Income Property.

HARRY GROSSMAN

204 Haas Bldg. 7th-Bdwy. TU. 2471

HOME FOR LOT

New 7-rm. Spanish bung. near Beverly Hills, 3 lots off Beverly Blvd. Unit heat, tile bath, etc. Actual val. $10,750. Mtg. $4750. Will trade equity for good clear lot. P. V. Rose. OX. 6111. Suns. & Eves. OX. 2641.

$30,000 6-UNIT COURT N. OF SUNSET. FINE RENTAL PROP. INCOME $3000 YR. ROOM FOR MORE UNITS. BANK LOAN $7500. BEST OFFER GETS THIS. SUBMIT CLEAR. W. L. BEACH, 351 N. WESTERN AVE. GR. 8270.

4 ROOMS, 2 baths, apartment in Los Altos Apartments, corner Wilshire Blvd. & Bronson. Beautifully furnished. Rents for $375 per mo. Will exch. for house in Windsor Square-Hancock Park dist. Owner, Mr. Irwin. TR. 4462.

TAKE CABIN SITE

If clear up to $500 on 2½-acre estate. Fine view. Good soil, plenty water. $200 will handle. Address T. box 236, Times Office.

Clr. 5 A. Walnuts Pomona

Cor. 2 paved sts., mod. 6 rms. $15,000. Want inc. to $25,000. L. A. or vic. Hurry! 6901 Melrose. WH.6309

HIGHLAND AVE. HOME

Too expensive for us. Have you a nice bungalow in the N.W. to trade for it? J. T. CONNELL, OR. 1255.

HAVE A BUSINESS COR. $53,000. INC. $4500. WANT MOD. FLAT AS PART. HAVE BUNG. CT. $45,000. WANT RES. OR DUP. AS PART. HAVE CL. FLAT & RES. FOR VAC. BUS. COR. WA. 4563. Eve. DU. 2662

AM forming a trading pool. If you have So. Cal. property clear or slightly encumbered and want to get $2 in cash for your $1 worth of property, see Oscar A. Littchen, 418 Central Bldg.

$40,000 CLEAR, beaut. English home, 12 acres of flowers and shrubs, in good town San Diego Co. This kind seldom offered in exchange. Will assume on income. E. W. Magee, sole agent, 910 Quinby Bldg. TU. 8389.

BEAUTIFUL 4-family flat near Catalina & 3rd. clear. I will trade for lot or bungalow. Income $300 a month. Owner, TU. 6934. Evenings GL. 8237.

9-RM., 2-sty. home, best W. Adams district, $15,000, clr., and 7-rm. bung., Altadena, $9000, clr. for L. A. inc. Edward Olsen, 416 W. 8th st. TU. 2248. Eves., EM. 2005.

Wilshire Duplex Exch.

New, leased for 1 yr. for $2400, 14 rms., 6 bedrms., 4 baths, unit heat, Frigidaire. Only 1 mtg. OR. 9703.

Property Anywhere

Exchange. Bring or mail to Seaman & Lane, Joiner Co., 1023 Guaranty Bldg., HOLLYWOOD.

SALE OR EXC. BY OWNER

5-rm., mod., gar. 50x150. Lawn & shrubs. Near bus. center Hawthorne. 4-rm., mod., gar., 60x65. Lawn & shrubs. 100 ft. main blvd. Inglew'd. Submit. 512 Grant Bldg. TU. 9259.

CITRUS ORCHARD NEAR CHATSWORTH. VAL. $18,000 CLEAR. TO TRADE FOR LOTS OR ACREAGE ON EAST SIDE L. A. WILL ASSUME OR TAKE SMALLER PROPERTY. PH. OWNER. AN.6495.

LA CIENEGA BLVD. business cor., bet. Melrose & Beverly Blvd. Soon to be outstanding completed major artery. Submit your trades. JAMISON INV. CO. WH. 1138.

SAC. BY OWNER. LOSING $5000. New 15-rm. duplex, Wilshire dist. Price $22,500. $10,000 equity. Take part cash & part trade. Owner, MR. SCOTT, OX. 7105.

APT. houses, store buildings, ranches, groves, houses & lots for exchange—send or what you have.

TATUM & TATUM
3691 Wilshire Blvd. FI. 3850

WESTERN AVE

Brick bus. next to Melrose cor. Best major artery buy in L.A. $30,000 actual equity, must sell or exchange for clear. FISKE. TR. 1478.

IDAHO ranch, highly impvd., income about $20,000 yearly. Price $67,000. Want income to $100,000. Exceedingly good. F. S. ROBINSON, J. M. French Co., 151 N. Western. GR.5168

40 AC. orchard, fully equipped, apricots, young walnuts, Santa Paula. Want L. A. to $12,500, bal. from crops. Hagans, owner, 706 PACIFIC FINANCE BLDG. TR. 0121.

ACCEPT half trade, city or country, for W. side business zone cor., good income. Pr. $30,000. Write us what you have to trade. Dobbins Rlty. Co., 1516 W. Adams.

20 APTS., well furn. Inc. $720 mo. Low rents. Want clear L.A. or eastern for equity. (Eves. GL. 9962.) OR. 5804.

IN Atlanta, Ga., large double bungalow, in business section. Want house in L.A. Call 146 S. Broadway, or phone Mr. Krause, EM. 2968.

40 ACRES, ARLINGTON

All tillable. Fine soil. Equity $6200. Bal. only $1800. 526 W. 9th. Boydston. TU. 2570.

EXCH. downtown 15-unit stucco court, one small mortgage, income $1000 mo. for large residence or vacant. CRIST. TR. 8869.

ACRES (10) Victor Valley. Clear, good land. For equity. Will assume your troubles. Flowers. 622 Board of Trade Bldg. VA. 4201.

ZONE B LOT, 129 FT. FRONTAGE. WILL TRADE CLEAR ON INCOME AND ASSUME ONE MTGE. CALL MR. NUNNALLY, TR. 1234.

APT. house lease & fur. from 30 to 200 rooms, exchange for real estate. B. F. Shipley, 830 Chapman Bldg. VA. 5888.

IF you want a hard worker, list your exchanges with

KIRBY OF HOLLYWOOD
6636 Hollywood Blvd GR. 3378

TRADE what you have for what you need. See Chelew & Holt, largest list of Wilshire properties for exchange in the city. DR. 4286.

WANT LOT as down payment for new 7-rm. English stucco, 3 bed-rm. 2 baths, $10,500 with mtg. $5000 Fairfax Melrose dist. GR. 7938.

Clear Bus. Lots, $25,000

Beverly, also Pico. Want ct., apts. Assume. 5606 S. Verm't. YO. 2516.

10 A. boulevard corner clear. Will exchange for L. A. home, duplex or what. P. O. box 147, Alhambra.

VERMONT frontage 2½ A. clr. $30,000 Wond. future. Sell or exc. What have you? Address T. box 182. Times Office

DO NOT lose your property, let us trade your equity. We can do it. OR. 7504.

BEAUT. Glendale home. Will exch. for L. A. business corner up to $20,000. GLad. 1591.

HANCOCK PARK DUPLEX
For trade. What have you?
7001 MELROSE AVE. WH. 1108.

REAL ESTATE—For Exchange

Miscellaneous —72

$100,000, 20-unit stucco court; inc. $1000 mo., corner. Want orange grove to $65,000.

GRIFFITH OR MUNCEY

$50,000, 10-unit court, furnished. Income $420 mo. Want grove to $40,000 with house. Submit.

GRIFFITH OR MUNCEY

$35,000, 10-unit stucco court. Inc. $3600 yr. Want land near Reseda to $30,000. Prefer unimproved.

GRIFFITH OR MUNCEY

$25,000, 10-room stucco home, Holly'd. Want 6-R. flats to $40,000.

SEE GRIFFITH OR MUNCEY
151 No. Western ave., cor. Council.

S. H. WEST & CO.

SANTA MONICA

Want BUNGALOW COURT to $40,000. Must stand up, in exchange for CLEAR lots Santa Monica and business property leased to SAFEWAY STORES. LIST your EXCHANGES with us. YOU'LL get ACTION.

1337 OCEAN AVE. PH. 23148.

WE CLAIM

ours the only SYSTEM that automatically matches property for exchange showing you at once all the listings that will exchange for yours. Everything ready now. Get your listing in.

PHILLIPS & REAM
600 So. Western. WA. 1171.

HAVE LARGE apartment building renting for over $52,000 year. Very close to downtown L.A., that is free and clear. Will trade this for downtown business property and assume. Or high class outlying property, clear. Orange grove or any other equitable deal. Call MR. NUNNALLY, TR. 1234.

BUNGALOW COURT

10-unit brand new mission type stucco, very attractive; richly and completely furn. Income $7000 per yr. Price $45,000. Terms. Will consider some exchange. Owner, 7251 Melrose. GL. 1182. Eve. VE. 1347.

I Would Like to Hear

from owners who have B zone lots, duplex or bungalow, that wish to exchange for apt. income in Wilshire dist. Have a splendid proposition to offer.

CALL MR. NUNNALLY. TR. 1234.

HAVE TWO PIECES of business property, one apt. house and $10,000 cash. I will consolidate these equities and cash and trade for either business property or high class apt. Will assume up to $150,000. Call MR. NUNNALLY, TR. 1234.

FOR EXCHANGE

Highly improved, 80 acres, San Joaquin Valley, fruit, dairy & chickens. Making money. $35,000. Will take small place or bungalow, first payment. OWNER, 721 S. Westlake. DU. 4080.

6-APT. BLDG.

with double bung. in rear. Near Vermont. Furnished. Income $340 a mo. Always rented. Price $30,000. Want income lot or house. 130 So. La Brea. OR. 8501.

76 A. highly improved Fresno. Want L. A. income to $10,000. F. O. Fincher, 1126 EL PASO DRIVE, L. A.

5 A. cor. Beaumont, clear. $2000 full price. 6123 S. Hoover. TH. 4404.

WANT lot for equity large new 7-rm. home. GLEN. 1748.

Houses —72-A

MY $13,000 equity in modern 9-room home located near Wilshire and Wilton, large lot, only two blocks from school and business. One block to car. Consider bungalow, income, lot, or good mortgage. OWNER, 7014 Beverly Blvd. Call OR. 1267.

HOME—WANT FLAT

Very modern 8-rm. Hollywood home, 4 bedrms., 2 baths, wonderful view not hillside. $35,000 clear. Want unfurnished 4-flat. GR. 7203.

FOR sale or exchange, 5-rm. California house, Eagle Rock. Garage. $2500, clear except street work. Want acre or what. Owner, 1408 SO. FLOWER.

BEAUT. view 6-rm. stucco on B-zone lot, also rm. for 12 apts., 12 min. City Hall, 1st mtg. $5000, what have you for $10,000 equity. GR. 8037.

$2000 EQUITY 5-rm. mod. bung. Will take free & clear acre or lots, or will sac. for cash. No agents. Address Y, box 567, Times Branch.

$6000 EQ. cor., 7-rm. mod. home, S. W. "B" Zone lot for smaller place or good lot. Owner, address X, box 303, Times Branch.

BEAUTIFUL ENGLISH STYLE HOME of 8 rms. & 3 baths, No. of Los Feliz & W. of Vermont. Will trade for clear lot. Owner, OR.4474

6-R. bung., B-Zone lot, ½ blk. L. A. Hi., subj. $5000 1st mtg., 6%. Want lot or local acreage. Owner, WH. 4211.

10-RM. dbl., west, bet. 2 cars, exch. eq. for 3 bedrm. house, N. or N.E. Clr. lot or cheap for cash. RO.7123

BEAUTIFUL new 7-rm. hse. Los Feliz dist., 3 bedrms., maid's rm., 3 baths. Unit heat, elec. refrig. WH. 0674.

LGE. stucco bung., big lot, fine view, equity $8500. Want lot, car, acres or ? Owner. 5001 Corinna. AL. 2546.

6-RM. bung. 56th nr. Bdwy. Want S. Pasadena way to $7500. AX. 8808.

Lots —72-B

26 RES. lots. Incumbrance $1000 ea. S.W. Pr. $1750 to $3000. Sell or trade. Submit. 8610 S. Western.

CLEAR LOT FOR DUPLEX
or Double Bung. Prefer west of Vermont. DU. 2310.

WILL exchange clear lots, Hollywood & Pasadena, for single residence or duplex with one mtge. GR. 6498.

6 fine lots, $3500 each. All or part for residence. MR. WOOD, TU. 4580.

Business Property —72-C

FORCED SALE

On Vermont nr. 3rd. 100x150. $90,000. Good income. Value sure to double. Must sacrifice immediately. Take part trade. Your opportunity. What have you? Addis. HO. 3255.

S.E. corner Western and 65th Place, 50x120 to alley, $31,500. Mtg. $10,000. Want lots or house. Owner, MR. WOOD, TU. 4580.

SANTEE st. property, near 12th. Ripe for building. Part trade. 919 Natl. City Bank Bldg. TR. 9824.

Income Property —72-D

LEGITIMATE TRADE

Brand new, 30 apt. bldg. Showplace of city. Loc. on especially desirable cor. lot. Price $145,000, subject to small 1st m'g. All apts are rented to respon. tenants bringing in income of $27,660 a year. Will take good city property in exchange. Call Builder. OR. 4474.

BUNGALOW court, 20 units, W. Adams section. Pr. $100,000, incumbrances $37,000. Want orange grove & assm.

$50,000 apartment, furnished. Want grove or alfalfa to $40,000. F. S. ROBINSON, J. M. French Co., 151 No. Western ave. GR. 5168.

BEING an engineer, cannot give proper attention to my 20-A. Imperial Valley. 10 A. of which is in grapefruit. Will sell or exch. at barg. J. C. Cram, owner, 2712½ Manitou ave., L. A. Ph. CA. 7390.

9-UNIT bung. court, 4 and 5 rms., furn., on best cor. 75x175, W. Adams Hgts. Nets 20%. A beaut. home & inc. Take smaller prop. & cash. Edward Olsen, 416 W. 8th St. TU. 2248. Eves. EM. 2005.

BRAND new Spanish duplex in Carthay Center. 16 rms. & 4 baths. Most complete duplex ever built. Leased at $2400 year, has just a small 1st mtg. Trade for house or lot. Builder, OR. 4474.

WILSHIRE CORNER

Beautiful 8-unit flat. New. Fully rented. Income $360 per mo. Unfurnished. Submit owner to owner. Call Mr. Logan, HE. 1233.

FINE apartment for exchange, thirty thousand income. Equity one hundred fifty thousand. Want orange grove or other close-in ranch. Address T. box 847 Times Office.

BRAND NEW APT BLDG

Elegantly furn., elect. refrig. Income $950 per mo. Owner on premises. 362 S. LOMA DR. Ph. 581507.

4-UNIT income, well located, Pico Hghts. Rent $140. $6000 equity. What have you. F. M. Runkle, 2982 W. Pico. EM. 0638.

I HAVE several 20-rm. flats with unit heat, Frigidaire, income $250 mo. Only 1 mtg. Will take clear house or lot. Owners only. WH. 1158.

APT house bldg., So. Grand ave. Money maker, 60 rms. for ranch or suburban prpty. MR. FISHER, 514 Subway Terminal Bldg. MU. 1663.

NEW modern 4-family flat, Frigidaire, 5 garages, fine location, trade $7000 equity, bargain. Thornlley, 4509 SO. MAIN ST. AX. 5129.

WANT res. clr. L. A. or nr. $12,000 on 8-u. crt. nr. Pico & Union $26,500 Ben Bell. 740 S. Bdwy. TU. 4336.

WILL TRADE $30,000 EQUITY in fine apartment for clear property. For location & description ph. OX. 9774.

DUPLEX, Oakwood nr. Western. $20,000. Mtg. $7000. Want cl. HO. 3255

$33,000 TRUST deed on new 106-rm. Pasadena brick apt. GR. 4472.

2-STORY, 9-room income home, close in. Eq. $15,500. Sub. BE. 1646.

WANT home for my 10-rm. frame dbl. Close in. Worth $11,500. GR. 2814.

Suburban Property —72-H

FOR EXCHANGE

Fine 8-rm. house, San Jose. Want Los Angeles, near school. Must have 4 bedrms. Will take suburban. Owner, address R. box 170, Times Office.

Country Property —72-K

FOR EXCHANGE, 2-story bldg, A-1 condition, corner lot 100x150, income about $850 mo., price $85,000; mtg. $22,500, 7%, 3 years. Want ranch to value, or will put in other property on larger deal. P.O. box 537, Upland, Cal.

REAL ESTATE—For Exchange

Country Property —72-K

40 A. choice full-bearing Yucaipa apple orchard, splendid well, electric pumping plant. Last year crop $7770. Price $1250 per acre. One mtg. of $15,000. Want income, will assume some. Call Mr. Hopmann, C. E. KIMLIN CO., 225 E. Broadway, Glendale. CAp. 6217. Glen. 340. Eve. Glen. 5890-W.

HAVE CLEAR

land nr. L.A. Want eq. in house or good lot. Will take one under foreclosure. CA. 7087 or HO. 8147.

86 A. Imperial Clear

46 A. in alfalfa. 40 A. crop. Near Melloland, $21,500. For lots or good improved city. Mr. Mitchell, with Earl Taylor, Realtor, 923 Chester Williams Bldg. MUtual 2266.

COVINA orange grove, income $20,000 to $25,000 yearly. Price $120,000. Will take city exchange to $40,000. F. S. ROBINSON, J. M. French Co., 151 N. Western ave. GR. 5168.

$10,000 CASH & 100 acres, clear, alfalfa, near Chino. GR. 4472.

FINANCIAL

TO LOAN—Money

Real Estate Improvements —75

LOANS DIRECT TO BORROWER

It costs you no more
To procure loans
Direct from us
Than through brokers.
We have loan plans
To suit every problem.
Three to ten year loans.
Rates as low as $10
Per month per $1000.
WE THANK YOU.

Guaranty Mortgage Co.
507 Hellman Bank Bldg.

5½%
REAL ESTATE LOANS
100% Building Loans

No brokerage, if we build.
GENERAL BLDG. & FINANCE CO.
914 Rives-Strong Bldg. VA. 3461.

5½% AND 6%

LIFE INSURANCE FUNDS
For residential or business property.
No delay or red tape.

Havelock C. Boyle

215 West 6th st. TUcker 1368.

SIX PER CENT
$3500 to $20,000
Seven Per Cent
$1500 to $20,000
Eight Per Cent
Any sum up to $25,000
MOYER, 412 Title Ins. Bldg.
MU. 8505.

SEE US FOR REAL ESTATE LOANS before borrowing elsewhere. Repaid $10 per thousand per month, including interest. Can combine mortgage and trust deed. No appraisal fee.

SYNDICATE MORTGAGE CO.
TR. 2864. 409-10-11 Sun Finance Bg.

7% MONEY

On liberal appraisal available for construction or refinancing loans up to $25,000. Call in person. Angelus Securities Corp., 204 Nat'l City Bank Bldg., 8th and Spring.

6% Money to Loan 7%

STRAIGHT 3-YR. MORTGAGES
SPEC. ATTEN. TO LGE AMTS.

Mortgage Service Co.

1316 Pershing Sq. Bldg. VA. 3807.

100%

Financing for houses, apartments, stores, etc.
WESTERN BUILDERS, INC.
601 Stock Exchange Bldg.

PLENTY OF MONEY FOR RESIDENCE APTS. FLATS
In sums of $2500 and up.
BUILDING LOANS
CONSOLIDATED MORTGAGE CO.
508 Washington Bldg. ME. 3335.

Money to Loan
La Bonte & Ransom

QUICK SERVICE
132 N. LARCHMONT. GL. 2161

MONEY IN 24 HOURS

Short & long term loans, $100 to $5000 up on R.E. & equities in vac. lots. Buying papers. We buy mtgs., T.D.'s. 310 Story Bg. 610 S. Bdwy.

BOND ISSUES WANTED

TROTH & CO.
Citizens' Natl. Bank Bldg.
METropolitan 4636

EASY MO. PAY'T LOAN

Interest rate 7.8 on monthly bal.
T. M. STENSGAARD, 920 VAN NUYS BLDG.

ON city homes, $1000, or any amount to $27,000. Will divide to please you. Call for what you need. Escrow day of application. Money waiting. S. L. Alderman, 216 Grant Building.

MONEY IN ONE DAY

$50, $100 to $9000, 5% year up on vacant lots or real estate equities. No app. fees; get money. 345 S. Hill

WE make loans on improved city property. Also buy 2nd trust deeds. KASS & RUBEN, 814 Quinby Bldg., VA. 1822.

WE make & buy first mtgs. & T.D.'s. Get our figure before closing. WESTERN AVE. REALTY CO. 3468 W. 6th st. DU. 4615.

MONEY TO LOAN ON IMPROVED real estate. $2000 up. No delay. ROBERT MARSH & CO., INC. 2000 Marsh-Strong Bldg. Loan Dept.

7% private money. $1500 to $4000 on homes occupied by owners. No Bldg. SHERWOOD, Sec. Bldg. TU. 3476.

$100,000 TO loan on real estate. 7%. Free appraisal, 24-hr. service. Money waiting. Come to 4801 S. Hoover or call ATCHLEY, VE. 9566.

TRUST DEEDS

12% money. Immediate action. HE. 0466.

I HAVE my own funds to loan on improved property, owner's homes preferred. Also building loans. Gifford, 5464 5th ave. VErmont 8362

PRIVATE MONEY, $5000 to $10,000, to loan on improved property. J. W. BRIDGE, 208 W. 8th. TR.8047

100% FINANCE

MRS. YOUNG. TR. 7694.

INDIVIDUAL can make several loans on improved or vacant. Prefer west side dist. HE. 3304.

PRIVATE MONEY TO LOAN
1st mtgs. & 2nd T.D.'s. Fair int. rates. WA. 4563. Eve., OR. 5655.

PHONE FOR FREE APPRAISAL of your home. 50 & 60% loans. 458 So. Spring. Rm. 930. VA. 3313.

PRIVATE money to loan on homes. $2000 to $8000. Mr. Bergy, 4700 CIMARRON. VE. 3878.

$3000 FOR good 2nd loan, 12% int. 1 year. On well constructed modern L.A. property only. OR. 5704.

PRIVATE MONEY

WILLIAM WOLFF. HE. 8405.

PRIVATE money to loan, reasonable rates, in good location. Also buy discounted 2nd. HE. 3585.

TO LOAN, $4000-$5000-$6000
$7000 at 7 & 8 on vacant & imprvd.
WILSHIRE DISTRICT. PHO.DR.3104

PRIVATE MONEY FOR REAL ESTATE LOANS. Sentous Realty Co., 919 Nat'l City Bank Bldg. TR. 9824.

$50,000, 7%, imp. vacant & T.D.'s. $2500, $4000, $10,000. Ready. Jesse Hall, Persh. Sq. Bldg. VA. 3388.

I WILL LOAN $2000 TO $25,000. 7% ON YOUR HOME OR INC. PROP. PRIVATE MONEY. 558417.

PLENTY OF MONEY. Bldg. or refinance. Lot pay-offs. LEIPSIC, TU. 5836, 621 Grant Bldg. R. GR. 4439.

LOCAL investor has $20,000 to loan at 7%. Prefer loans $3000 to $10,000. Owner's homes. MU. 4307.

SEE H. D. COLSON AT 1106 VAN NUYS BLDG., L. A. FOR 6% MORTGAGE LOANS. Ph. TR. 3071.

WIDOW has $30,000 to loan on good first mortgages. Address WW, box 310, Times Branch.

2nd Trust Deed Money

Stelle, 900 Lane Mtg. Bldg. TR. 9141

$750 TO $250,000 on city improved. Building loans made. R. W. Kinsey, 705 Nat. City Bank Bldg. VA. 0463.

WE make & buy 1st mtgs. & T.D.s. Also bld. loans. Pearce Loan Dept. Reid, HU. 4723. Eves. EM. 9813.

REAL MONEY, who wants it? KITTS. 1820 Story Bldg.

7% PRIVATE money. $2000 to $12,000. Call TH. 2736, eve. UN. 4485.

HAVE private funds, city imp. prop. Call Mr. Tipton. eves. GL. 1788.

$3000 TO $5000 for improved or good bldg. loans. RO. 9354.

MONEY TO LOAN, quick service. Butterworth, TU. 3505. HE. 0365 eve.

$1500 ON real estate 1st T. D. HU. 1303.

WE loan on vacant & imp. Also buy mtgs. & T.D. Mr. Lewis, TU. 5964.

EAST side loans. Private money. 1034 CENTRAL BLDG. VA. 8682.

$50,000 to divide for choice vacant property loans. VA. 8682.

$3000 to $10,000, W. side bus. prop. 8% Address Y. box 465. Times Branch.

PRIVATE MONEY. ANY AMOUNT. QUICK ACTION. No delay. MU. 5733

PRIVATE MONEY TO LOAN. 630 N. CURSON AVE. HOLLY. WH. 6675.

PRIVATE money at 7%. $2500 to $12,000. VEr. 8755. Eve., UN. 2865.

TO LOAN—$1000 to $5000. Money ready. 7%. GR. 4355.

PRIVATE PARTY HOS $1500. Address T. box 17, Times Office.

TO LOAN—Money

Real Estate Improvements —75

MONEY

TO LOAN

ON RESIDENCE AND INCOME PROPERTY

NO COMMISSION

ALSO
8% CONSTRUCTION LOANS
NO COMMISSION

27 YEARS OF SATISFACTION TO BORROWERS

THE JOHN M. C. MARBLE COMPANY

SECOND FLOOR
STOCK EXCHANGE BLDG.
639 SOUTH SPRING.

MONEY

5½% and 6%

INSURANCE FUNDS
LIBERAL PREPAYMENT
CONSTRUCTION LOANS 1%

Thomas Mortgage Co.

CORRESPONDENT
PRUDENTIAL INSURANCE CO.
816 S. SPRING. TR. 3946.

5½ and 6% LOANS
Unlimited Funds

FOR desirable residence, business and income properties — desirably located in Los Angeles and vicinity. Prompt action. No charge for appraisal or escrow.

Winter Investment Co.

11TH FLOOR, VAN NUYS BLDG.
7th & Spring sts. Phone TR. 3071.
Correspondent
NEW YORK LIFE INS. CO.

6% LOANS 7%

UNLIMITED FUNDS TO LOAN ON DESIRABLE IMPROVED RESIDENTIAL OR INCOME PROPERTY UP TO 60%. QUICK ACTION.

STRAUSS BROTHERS
Investments

PACIFIC MUTUAL BLDG.
SUITE 1118. MU. 8757.

WE MAKE LOANS UP TO
Sixty Per Cent

On improved residential or income properties at the following rates:

6% 6½% 7% 8%

National Mortgage Co.

OF CALIFORNIA
1126 PACIFIC NATL. BANK BLDG.
9TH AND HILL.
TRinity 6881.

BUILDING LOANS
$2500 to $50,000

Our own funds at current rates. No amortization. Immediate action. Also loans on completed property.

ASSOCIATED MORTGAGE CO.
OF LOS ANGELES
612-613 Bank of Italy Bldg.
TRinity 0564.

MONEY TO LOAN

ON
IMPROVED PROPERTY
CONSTRUCTION LOANS.
MORTGAGE LOANS.

C. E. TOBERMAN CO.

6703 HOLLYWOOD BLVD.
HEmpstead 4141.

6% Money to Loan 7%

OUR OWN AND PRIVATE FUNDS
City or improved ranches.
PROMPT REPORT, no appraisal fee.
S. R. EARNEST & CO.
Established 1907.
Hugh K. Walker, Jr. S. R. Earnest
319 Detwiler Bldg. TR. 9075.

5%—6%—7%

Completed and Building Loans

DAVIS MORTGAGE CO.

Agts. U.S. Mtg. & Trust Co., N.Y.
202 Chapman Bldg. TRinity 6249.

LOANS

We have unlimited funds to loan on residences, doubles, duplex, flats or store bldgs. Completed or to be constructed. All towns in So. Calif. Interest 7%. Agents wanted.

GUARDIAN INVESTMENT CORP.
811 Van Nuys Bldg. TR. 7551.

Loans to Build Homes

and to remove encumbrances. Repay monthly. Low costs—less interest. STATE MUTUAL BUILDING & LOAN ASSN., 722 S. Spring St., L. A.

Seven Per Cent

Money to loan on good residential property. Liberal appraisal. Prompt action.

Prudential Mortgage Co.

742 S. Hill st. TU. 8972.

6%—7%—8%

Money to loan on residence or income property, 60% of value. Three years straight or monthly payment.

EQUITABLE
BOND AND MORTGAGE CO.
623 Sun Finance Bldg. TU. 9957.

7% MONEY 7%

On improved property. West and N. W. Also loans on VACANT LOTS and money for building loans.

SECURITY FINANCE COMPANY
505 HAAS BLDG. TU. 3511.

7% & 8%. PRIVATE MONEY. NO APPRAISAL FEE. QUICK ACTION.

CONWAY & GLEASNER
1108 CITIZENS' NAT. BK. BLDG.
BRANCH 801 N. WESTERN AVE.
PHONE VA. 7531. HE. 1568.

For good loans, $1000 up.

11 Years to Pay

Payments on each $1000, $12 per mo.
CALIFORNIA BLDG. LOAN ASSN.
1010 Pershing Sq. Bldg. MU. 6127.

12% Trust Deed Money

Amounts of $1000 and up.

Wm. McBurney, Jr.

516 Pershing Sq. Bldg. VA. 2001.

6%, 7% and 8% money on well located residential and business properties in amounts from $2500 to $15,000.

W. ROSS CAMPBELL COMPANY
712-14 So. Spring St. TR. 9911.

REFINANCING A SPECIALTY

66% loan. If you haven't secured your desired loan, try me. No appraisal charge unless loan is made. Phone for apt. No brokers. MI. 3440.

WILL make liberal vacant loan. Wilshire-Beverly-Westwood, on residential and business property. 50% loans on Westwood residential. OX. 6234.

MONEY FOR HOMES

Building or refinancing, lowest rates. No appraisal fees, immediate service. Call OR. 7903. GR. 6438.

UNLIMITED money good San Fernando land, 3 to 10 yrs. Can hdle. small loans, $2000 up; city or country; mo. payment plan. Edw. F. Shimerda, 623 Consolidated Bldg. VA. 4538.

ANY amount $5000 to million on imp. properties and for bldg. purposes.

W. W. MINES & CO.
A. F. BEAL, Mgr. Loan Dept.
1001 Stock Exch. Bldg. TR. 5834.

SHORT & long term loans at 6% on improved prop. & bldg. operations.

MORTGAGE GUARANTEE CO.
626 S. Spring St.

BLDG. loans, 7% int., 2½ com.
Comp. loans, 7% int., 1½ com.
FINANCE BROKERAGE CO.
912 Story Bldg. VA. 9947.

60% LOANS 7½%
DAVID B. HEYLER.
1338 St. Monica Blvd., Bev. Hills
OXford 7093. OXford 7094.

7% MONEY

Only 1½% commission. E. J. Hermans, R. 303, 356 S. Bdwy. VA.6421

WE want reliable agents to represent us loaning 7% money. See Mr. Harrison, mornings only, Guardian Inv. Cor., 811 Van Nuys Bldg.

BUILDING loans, also private money for refinancing & buying T.D.'s & mtgs. A. V. CURBY, TU. 8835.

$1000 & up. "The Ideal Loan." Better than bank loan, long or short term. Also priv. money. YO. 6243.

EASTERN man has $25,000 to loan at 7% on good W. side property. $3500 to $10,000 loans preferred. TU.2022

$2000, $25,000 for city imp. Money for seconds, buy T.D.'s. VA. 9529. F. H. EVARTS. 608 Van Nuys Bldg.

PRIV. money, 6 & 7%, on city, country or bldg. loans. Lockhart & Son, 435 H. W. Hellman Bldg. VA. 6818.

3-YR. loans, improved, or for building.
FARNSWORTH BROS.
1017 Van Nuys Bldg. TUcker 1209.

1% COM. No appr. or escrow chg. 5½ & 6% loans on res. & inc. prop. 622 Holly. Guaranty Bldg. GR. 5233

$2000 to $200,000, 6, 7 & 8%. W. L. Marley, Guaranty Bldg. GR. 0421.

$12,000 AT 7% on improved city, will divide, quick action. VAndike 2788.

$500 TO $5000 to loan direct to owner. MR. HANSEN. RO. 0498.

I HAVE $50,000 FOR MTGE. LOANS. WILL DIVIDE. WA. 3822.

$1000—$7500 for 1st loans. Quick. 333 BARTLETT BLDG. VA. 462...

TO LOAN—Money

Real Estate Improvements —75

MONEY TO LOAN

7% AND 8% INTEREST
Our Own Funds.
$1000 to $100,000.
On First Mortgages.
Immediate Action.
Buildings Loans a Specialty.

WE investigate property immediately without binding you with an application and if your security is satisfactory we will accept and close loan in 24 hours.

COURTEOUS and prompt attention to all applicants. Our Paid-Up Capital and Surplus amount to $1,450,000, and we always have money for good first mortgages.

Frank N. Fish, President.
1047-1049 S. Hill Street.
WEstmore 9131.

Loans Up To 60%

On improved city property, $3000 to $200,000. Amortized and straight. Reasonable rates. Courtesy to brokers.

Orange County Bond & Mtge. Corp.

Fifth & Hill Streets
1311 Pershing Square Bldg.
L. A.

7% AND 8% CONSTRUCTION LOANS

Refinancing
OUR OWN FUNDS
PROMPT ACTION

Torrance Finance Co.

530 W. 6th st. Suite 1224.
TRinity 1247

60% LOANS
7% INTEREST
IMMEDIATE ACTION

Building Loans a Specialty.

Meline Bond & Mtg. Co.

706 S. Hill st. TR. 6451.
Branch Offices
1427 Santa Monica Blvd.
Beverly Hills. OX. 1817.
102 S. Maryland avenue
Glendale. Glendale 3572.

Building or Completed

7% Interest—3 to 10 years.
PROMPT ACTION

PACIFIC MORTGAGE GUARANTY CO.

CORRESPONDENT

John Hancock Mutual Life Insurance Co.

629 S. Spring st. TR. 9385.

60% LOANS

10 Years to Pay
ON IMPROVED CITY PROPERTY

REFINANCE

Temporary Bldg. Loans

COURTESY TO BROKERS. QUICK SERVICE.
KEYSTONE BLDG.-LOAN ASS'N.
MU. 5917. 326 W. 3rd st.

MONTHLY REPAYMENT LOANS $100 to $500 to home owners under our new 48-hour plan. No commission, insurance or escrow fees. Property does not have to be clear. No additional signatures required.

HOME OWNERS FINANCE CORP.
589 Chamber of Commerce Bldg.

COLLATERAL LOANS

MORTGAGE & TRUST DEEDS

We also buy paper for cash under our special "No Discount Loss" plan. Investigate this plan.

PROVIDENT DISCOUNT CO.
731 Chapman Bldg. TR. 7588.

7% LOANS 8%

ON IMPROVED CITY PROPERTY
CONSTRUCTION LOANS
Using our own funds.

LA BREA MTG. CO.

133 No. La Brea ave. ORegon 1228.

Loans to Build Homes or Refinance

Monthly payments, prompt attention to all applications.

ANGELUS BUILDING-LOAN ASS'N.
625 S. Grand ave. TR. 2067.

$3500, 1st mtg., 7%. S. W. imp. MISS DRIVER. VE. 1113.

$2500 private money, 1st mtg., for improved. 6400 S. Hoover. YO. 4212.

Diamonds, Jewelry —75-B

$ $ $ $ $ $ $ $ $ $ $ $ $ $

10 MILLION DOLLARS TO LOAN
Diamonds and Jewelry
Lowest Rate of Interest
Pledges Held 12 Months

PRIVATE PARLORS FOR LADIES

PROVIDENT
LOAN ASSOCIATION
New Orpheum Bldg.
Entire 3rd Floor
846 S. Broadway

LARGEST LOAN ASSOCIATION IN THE WORLD
BARGAINS IN UNREDEEMED DIAMONDS AND JEWELRY

$ $ $ $ $ $ $ $ $ $ $ $ $ $

MONEY TO LOAN
Diamonds & Jewelry

LOWEST RATES OF INTEREST
Business strictly confidential.
Pledges held 12 months.
66 YEARS
IN LOS ANGELES

A. B. COHN & BRO.

3rd FLOOR PANTAGES BLDG.
7TH AND HILL STS.
LADIES' DEPT.

MONEY TO LOAN on diamonds, jewelry and other valuables. References leading banks & jwlrs. Courteous, private, confidential. Lowest rates. Estab. 1903.

LADIES' DEPT.
MARKWELL & CO.
324 CITIZENS' NAT. BANK BLDG.
Corner 5th & Spring.

Furniture Loans 75A

BUSINESS & personal loans & on furniture & R. E. equities. GOODELL & CO., 548 S. Spring. Est. 1903.

HOUSEHOLD FURNITURE LOANS. EASY PAYMENTS. Legal rates. 936 BARTLETT BLDG. TU. 1839.

Salary Loans 75E

FROM $50 TO $12,500

ON THE NOTE OF THE BORROWER AND TWO FRIENDS OR RELATIVES.

No Pledges No Mortgages

INSTALLMENT PAYMENTS

The Los Angeles
Morris Plan Co.

835 S. SPRING ST.
11 Pine ave. 105-A S. Brand Blvd.
Long Beach. Glendale.

WE loan money to regularly employed wage earners. Easy repayments. MELROSE FINANCE & THRIFT CO. 1125 N. Western av. GRanite 6473.

QUICK MONEY in small amts. to people steadily employed, no indorsers necessary. 403 Haas Bldg. 7 & Bdwy.

LOANS to wage earners on the CITIZEN GUARANTY PLAN 1028 S. Broadway.

AUTO LOANS—and Financing —75-C

AUTO LOANS
6½% Interest
Your Insurance Accepted

CONTRACTS REWRITTEN
BANK-LIKE SERVICE
Out of State contracts refinanced.
MONEY IN 5 MINUTES

Open Evenings
L. L. MIDDLECOFF
1811 S. Figueroa. WE. 2594

AUTOMOBILE LOANS

PAYMENTS REDUCED
CONTRACTS PAID OFF ANYWHERE IN THE UNITED STATES.

WE LOAN MORE

BE SURE & GET OUR RATES BEFORE YOU DEAL WITH ANYONE. BRING YOUR FINANCIAL TROUBLES TO US

G. W. BRACE
2608 S. FIGUEROA. WE. 3869.
DIRECTLY OPPOSITE AUTO CLUB

DO NOT BORROW

On your car 'til you see us. We do not camouflage our rates. PRESENT INSURANCE ACCPTD. ASSOCIATED DISCOUNT CO. 813 S. FIGUEROA. Open till 8 p.m.

6½%—AUTO LOANS—6½%

Loan more on your car than any co. in L.A. Low rate. Paymts. reduced. Out of State car loans.

CLARK LYONS
920 S. Flower VA. 7746

AUTO LOANS—and Financing —75-C

AUTO LOANS
DONALDSON PLAN

SECURITY MOTORS FINANCE CO.
200 W. Pico st. cor. Hill. WE.9128.
6013 Sunset Blvd. HE. 7789.

NO loan too large or too small. U drive auto, pay back 1 to 18 mo.

Harrison Finance Co.

2820 S. FIGUEROA. WE. 4164.

WE LOAN 90% CAR VALUE
AUTO FINANCE & SALES CO.
4554 Beverly Blvd. at Western.

MONEY WANTED—Real Estate, Collaterals —76

$3000—8, 6-room bung. Camden Ave., Westwood. Value $6250.
$3250—8. New 6 rms., nr. Florence & Normandie. Value $6500.
$3500—8. New 6-rm. bung. 78th Pl. West of Western. Value $7200.
$3500—8. 6-rm. bung., Veteran ave. Westwood. Value $7500.
$3750—8. New 6 rms. 74th & La Salle. Corner. Value $8000.
$4000—8. 7 rooms, 69th st., near Western. Value $8250.
$4000—8. New 7 rms. Keswick ave. Westwood. Value $8250.
$4250—8. 7-rm. English. Pelham ave., Westwood. Value $8750.
$4500—8. New 7 rms. Bradbury Road, Westwood. Value $9250.
$5000—8. Large 7 rms. Aiken Ave. Westwood. Value $10,500.
$5500—8. New 7 rooms, Westwood, corner. Value $11,500.
$6000—7. 7-room, 2-story Spanish. Value $25,000. Owner's home.
$8500—8. 12-rm. duplex. Rexford Dr., Beverly. Value $17,500.

Morthland Mortgage Co.

734 SECURITY BLDG.
MUtual 6331.

$2700

Buys $3000 1st mtg. due 2 yrs. 6 mo., bearing 8% int. quarterly. Secured by beautiful 5-room Spanish home in choice location. Owner, WEstmore 1274.
1010 SO. HILL ST.

$3500 WANTED

1 year at 12% on property at 147-149 S. Wetherly, value $20,000. Subject to $8000 first mtg. Look at 149, vacant. W. J. Rankin, 2605 S. Normandie. EM. 0664.

WANT $20,000, 3 yrs., 12%. Give 1st trust deed, every cent goes into store and hotel bldg. T.D. secured by all, including 320 A. townsite on R.R. clear, 40,000 acres to back up townsite. Close to L.A. 902-3 NATIONAL CITY BANK BLDG.

MONEY wanted by owner from owner. Have $100,000 business & residence subd. Want $25,000 or more to build. Active district & 100% security. Owner 300 H. W. Hellman Bldg.

3% TO 5% DISCOUNT

On First Trust Deeds, 3 yrs., at 8%. Amts. of $3000 to $10,000 on completed homes.
GUARDIAN INVESTMENT CORP.
811 Van Nuys Bldg. TR. 7551.

WANTED — $15,000 for 3 years at 7% on 50 by 146, ocean front, corner between Venice and Ocean Park. Improved with three bungalows. Property worth $35,000. Owner, 810 Stock Exch. Bldg. TRinity 2119.

WELL secured loans, 12 per cent per annum. Interest paid monthly, 1st mortgage security, 5 to 1. Twelve years, no loss to clients. We invite closest investigation. LOAN DEPT. 936 BARTLETT BLDG.

WILL DISCOUNT LOANS OF $100,000 AND $30,000 ON HIGH CLASS HOLLYWOOD PROPERTY. $9000 INTEREST 7% & 3%. PRINCIPALS ONLY. W. SMITH. MU. 8367.

$10,000—FIRST TRUST DEED 3 years, 8%, four-family flat, lot 50x103. Corner Monterey Road and Diamond avenue, South Pasadena. Value $22,500. R. W. Bell. HO. 3406

I WILL discount $17000 1st mtg. $170 for quick sale. Due 3 yrs. 8% int. quarterly. Secured by pretty 4-room house. Owner, WEstmore 1274.
1012 SO. HILL ST.

LOAN of $3000, two bungalow homes and garage, 4 and 5 rooms, large lot, very choice location. Owner's home. 8%. S. L. Alderman, 216 Grant Building.

WANT $20,000, 1st mtg. 7% on bus. improved. Ocean Ave., Santa Monica. Conservative value $55,000. Will pay $200 bonus for quick action. 4419 S. Western. VE. 0563.

$2750—1ST T. D. sec. by new 5-rm. Spanish stucco res. in best part of Venice. Val.$6500. Responsible owner HOWE & HAUN INV. CO. OX. 6111.

WANTED—$25,000, 7%

On high-class Beverly Hills home, value $65,000.
MR. KING, OX. 4914.

$15,000 ON brick building, 46x125 divided in 6 stores and corner lot 46x130, value $35,000, on 48th st. Will pay 7% interest. Gifford, 5464 5th av. VErmont 8362

WANTED—$10,000 at 8% for 3 yrs. On N.W. corner Alvarado and Kane. Just south of Sunset Blvd., gas station on place. Lease 5 years. Mr. Bear, 727 S. Alvarado. DR. 3947

FOR WILSHIRE-HOLLYWOOD loans (We always have good ones.) See WESTERN AVE. REALTY CO. 3468 W. 6th st. DU. 4615.

PRIVATE party wants $6000 at six per cent on home worth more than $30,000. No agents or brokerage. Phone ROchester 9584.

WANTED—$30,000, loan value $85,000; commercial value $125,000; interest 7%; commission. Call 1102 Van Nuys Bldg.

$5000, 3 YRS., on lot 50x145, with one 7-rm. and one 4-rm. bungalow on Beachwood Dr., near Sunset Blv. Value $13,500. No agts. DU. 4615.

$3500 ON 5-rm. stucco bungalow & garage, lot 40x130, on West 28th St. Will pay 8% interest. Gifford, 5464 5th Av. VErmont 8362

WANT LOAN $15,000

on $40,000 piece of property. OL. 1062. Lamberton. 7463 Melrose.

$16,000, 7%, 1st T.D. 1 story brick gar. Value $35,000.
CITY BOND & FINANCE CO.
1118 Hellman Bk. Bldg. TR. 3801.

$7500 FOR 3 yrs., 7%, on Hollywood corner lot, income, value $20,000. 1% bonus. Owner. Address S. box 101, Times Office.

MONEY wanted, business property. Principals only. $2500, 3 yrs., 7%. Value $6500. Income $80. Responsible party. Call after 6. WH. 5798.

$2500, 3 yrs., 8. Good six-room house on Huntington Drive near El Serrano. Lot 150x100. Value $7000. Moyer, 412 Title Ins. Bldg. MU.8505

WANT $2000 1st. 8% & 3%
BARRINGTON-PICO 65-FT. COR.
CASH VALUE $6500. VA. 9503.

WANT $2500, 1 yr., 12%, private party. Security $6700 T. D. on prop. on Highland ave., 2-story. DR. 0656.

WANT $2800, 3 yrs., 8% & bonus, on 5-room frame in S.W., corner lot. Call UN. 0480. 1206 W. 54TH ST.

WANTED—$4500, 3 years, 8%, on $12,000 residence. Principals only. VAndike 6556.

$8500 1ST T.D. 8% int. on new 12-rm., 2-sty. duplex in Beverly Hills. No brokers. OR. 6270.

WANT $6500 on Lankershim Blvd. cor. valued $25,000. Owner 6207 Lankershim Blvd. Ph. No. Hollywd. 136.

WANT $4000, 3 yrs., 8% & bonus, on 6-rm. stucco, W. side. Call Mr. Bergy, 4700 Cimarron. VE. 3878.

$4000, FIRST mtge. 8% and bonus. New 6 rm. home on corner lot. Builder. 2425 W. Vernon Ave.

WANTED—Private money, two loans, $1500 and $2000, 35% of property. Value. Shuck. OR. 1231.

PRIVATE party wants $10,000 from private party on beautiful Glendale home. TU. 8389.

$1500, 6-RM. home 42 St. First. $1000 2d. Eagle Rock. 500 21 12%. 47 St. 458 S. Spring. Rm. 930. VA. 3313.

WANTED, in sums of $5000 or more. 1 yr., 10%. A-1 security. No commission. TR. 9749.

$3000, 12% T.D. new 7-rm. home in Carthay Center. Value $13,500. OR. 5703.

WANT $3250, 3 yrs., 8% & bonus, on 2 4-rm. frame houses on one lot. S.W. UN. 0480. 1306 W. 54th st.

WANT $3000, 3 yrs., 8% & bonus, on 5-rm. stucco in S.W. Call Mr. Bergy. 4700 Cimarron. VE. 3878.

WANT $1200, 12%, 1 yr. on dbl. bung. Cor. lot, W. Hollywood. Call MR. CHEESMAN. OX. 6111.

$3500 at 8%, beautiful new Spanish residence, 60 ft. lot. Commission to agents. MR. WOOD. TU. 4580.

WANT—$3500, 10%, on 1st T. D. 1-3 acre estate in Beverly Hills. Address Y, box 352, Times Branch.

$5250, 8%, 1 block from Huntington Dr. Large lot, 3 bungs., val. over $10,000. Own., CA. 2291 or WE.9925

8% FIRST mortgages for sale. Send for list. AMERICAN MORTGAGE CO., 1049 S. Hill. WE. 9131.

$3000, 8%. Give 1st trust deed on owner's 5-room home worth $7500. TU. 3795 or HE. 4380.

$1200 T.D., 12%, 1 yr. on 8-rm. home. $5000 1st ahead. GR. 9383.

$5000, 8%, principals onl. Burbank residence. TH. 6490 eve.

$7000, 7%, new Spanish residence, Beverly Hills. No agts. HE. 3304.

$2000 TO $8000 on vacant res. lot in Hollywood. GL. 6636.

$2500, 3 yrs., 8%, bonus 10%, on 5-r. Span. bung. Venice. Ph. GA.0663

$800 2nd subject $4500 1st. Prop. val. $8000. Mr. Cann. TR. 5781.

$8000 FIRST on bus. cor., value $35,000. OX. 4503.

WANT $18,000 as 1st mortgage on close-in bus. property. VE. 9396.

$3500, 10%, lots Laurel Canyon. Owner's val. $20,000. Curby. TU. 8835.

PAY 12% for $3000 1 yr. close-in impr. behind bank loan. GR. 2814.

$7500—8%, 3rd st. corner, 130x130. Value $25,000. VA. 8682.

WANT $250 1 yr. sec. by 3rd mtg. Bonus 12% int. CH. 0844.

$4000 MTG. 8%, 2% bonus. bung. et. Venice. Val. $9000. EM. 5678.

$4500—3 yrs. 7%. 2 houses, value $14,000. Prin. only. MU. 4733.

MONEY WANTED—Real Estate, Collaterals —76

American Mortgage Co.

"California's Most Successful Mortgage Company."
1049 So. Hill st. WEstmore 9131.

$1000—8%. 3-rm. bungalow. 8811 Plevka avenue. Lot 50x100. Val. $3500.

$1000—8%. Maturity Jan. 7, 1930. 1st trust deed. Lot 285x500. Val. $4500. Cherry avenue nr. Redondo avenue.

$1500—8%. 1st trust deed. Lot 50x140, cor. Daisy blvd. & Villa Blvd., Pasadena. Val. $3500.

$7500—8%. maturity Oct. 1st, 1928. 2-sty. 12-r. 4-flat bldg. 1036-8 W. 42nd st. nr. Vermont ave. Lot 50x137. Val. $16,000.

$14,000—8%. maturity March 1st, 1930. 2-sty. stucco, 2-store & 18-r. apt. bldg. 1616-18 Silver Lake Blvd., lot 50x150. Value $30,000.

$20,000—7%. 2-sty. brick store and apt. bldg. 4824 S. Figueroa, cor. W. 49th st. Lot 54x150. Val. $50,000.

$20,000—8%. 1st trust deed. 42-rm. 3-sty. apt. bldg. 1720 S. Harvard Blvd. Lot 50x116.8. Val. $55,000.

$20,000—8%. 1st trust deed, beautiful 2-sty. brick, 63-rm. apt. court. 120 W. Elk st., Glendale. Lot 100x143. Val. $111,000.

American Mortgage Co.

1049 So. Hill st. WEstmore 9131.

10% on First Trust Deeds

(First Liens.)

We have for sale First Trust Deeds to earn 7% to 10% new completed properties, also building loans in first class locations. Principally North and West Los Angeles and Beverly Hills. $2500 to $25,000.

Walter C. Hartman & Co.

429 Van Nuys Bldg. TR. 9159.

$500, 2 YEARS, 12%
Mo. paymts. $25 subj. to $4000, 3 yrs. 7½%, new dbl. bung., val. $9500.

$750, 2 YRS., 12%
Mo. paymts. $35, subj. to $3750, 3 yrs. 7½%, 5-rm. res., val. $9000.

MURDOCK, OX. 1817.

WE OWN AND OFFER FOR SALE
Conservative
8% FIRST TRUST DEEDS 8%
(First Liens)
TORRANCE FINANCE COMPANY
530 West 6th st. Room 1224.
TRinity 1247.

MORTGAGES—Trust Deeds —77

$1000 DISCOUNT
1st Trust Deed—8% Int.

Will sell a $15,000 first trust deed for $14,000. Runs 3 years. Interest 8%. Security new and beautiful 4-family flat bldg., near Fairfax High School. This is a construction loan guaranteed by us.

ROBERT A. KLEIN & CO., INC.
6601 Wilshire Blvd. ORegon 1241.

MORTGAGES FOR SALE

We own & offer for sale conservative first mortgage & trust deeds on Los Angeles properties. $2500 up.
LA BONTE & RANSOM
132 N. Larchmont. OL. 2161.

WE PAY CASH

FOR YOUR MORTGAGES, TRUST DEEDS AND CONTRACTS
Quick Action. No Escrow Fee.
FRIENDLY & FYBUSH
1022 Van Nuys Bldg. Estab. 1911.

$500 DISC. 8%

Owner will sell $2000 T.D. on new 6-rm. home, payable $40 mo. 8% int., for $1500. Sold to reliable party, good cash payment. 2503 W. Vernon. VE. 5145.

Trust Deeds Wanted

Ready cash, quick action. No brks.
CALIFORNIA RESERVE CO.
(The Trust Deed Clearing House)
453 S. Spring st. Ph. MUtual 5147.

FOR SALE—Liberal discount $15,000 Trust Deed, one $70,000 second. Purchase Price Paper.
F. W. BEACH
MU. 8131.
1018 Pershing Sq. Bldg.

FEW GILT EDGE 1ST T. D.S'
$8500, 8%, res. value $18,000.
$4650, 8%, res. value $11,000.
$2500, 8% & $600, 12% 2nd same res., value $7000. No brokers.
MR. WOLFE, OX. 6158

$100 DISC. 1ST MTG.

Owners will sell $2250 1st mortgage on 7-room home at 1455 E. 43rd st. for $2150. 2503 W. Vernon ave. VE. 5145 or UN. 9474.

$150 DISCOUNT

Will sell $4000, 3-yr., 8% first mtg. for $3850. Sec. new 7-rm. stucco home & dbl. gar. Occupied by Owner. 7008 S. Western. YO. 7690.

PURCHASE pr. T.D. of $2305, payable $35 mo. at 8%, subj. to 1st mtge. of $2500 on 6-rm. new stucco in S. W. Disc. $450. Call Mr. Bergy, 4700 Cimarron. VE. 3878.

$1400 DISC. $5900 T.D., payable $90 mo. Int. 8%, due 22 mo. Subject $7500 1st mtg. Int. 7%. 12-rm. dbl. stucco bung. West Hollywood. Owner, GL. 9231.

I HAVE good first and second trust deeds. Will sell at good discount to close accounts. Courtesy to brokers. P.O. box 1354, Sta. C, Los Angeles.

WILL finance residence constr. loans 100%; also consolidate 1st & 2nd into 1 loan. 7%. MR. CANN, 230 W. 7th st. TR. 5781.

CARTHAY CENTER T.D. $6250. Pays $120 mo., 8% int., due 1 yr. 9 mos. 12% disc. Prop. val. $25,000. OWNER, OX. 7104.

$4000 ON 7-rm. stucco bungalow & dbl. garage, lot 50x130; will pay 8% interest & bonus. Nr. Western. Gifford, 5464 5th Av. VErmont 8362

BUYING TRUST DEEDS

1sts—ROSS FINANCE CO.—2nds.
518 Van Nuys Bldg. VAndike 2739.

$10,000 WORTH OF 1ST CONT'S. Will guarantee, and disc. to net 12% int. Will sell any part of them in lots of $1000 or more. VA. 1382.

MORTGAGES & trust deeds purchased. No escrow. If in the southwest, see us. R. J. Ton Mtge. Co., 4630 S. Western ave. VE. 7281.

CASH for your trust deeds & mortgages, immediate action, bring papers. No commission or escrows. 410 GRANT BLDG.

WANT 2nd trust deeds, L.A. prop., in exch. for clr. alfalfa land. Unlim. watr., pvd. hiway, App. 100 mi. L.A. Address X, box 402, Times Branch.

33 1-3% DIS. Several T.D.'s $1000 to $3000, must be sold, settle estate. Schiek, 1015 Haas Bldg. TU. 9837.

WE buy mtgs., T.D.'s, contrs., with our own money, quick action; no brokerage. 401 Bdwy. Arcade Bldg.

PURCHASE money T.D.'s, $3000 & $3250, less than 2 yrs. to run. 16% disc. MR. WOLFE, OX. 6158

$2000 T.D., 8%, $35 mo., paid dn. from $2500, prop. value $7500, with $1500 paid down. Disc. 25%. TH.3259

1ST MORTGAGES FOR SALE
PHOENIX MORTGAGE CO.
609 So. Grand ave. R. 809. VA. 6553

2nd T.D.'s on inc. at disc.

Good inc. Lamb. 4606 Beverly Blvd.

30% DISCOUNT

$1250 trust deed, 8%, 5-rm. home, West Side, 50x150 lot. TH. 2801.

CASH IN 3 HOURS

T.D.'s Bev.-Wil., Holly'd. HZ. 3420.

$1500 T.D. on Alhambra property. Must sacrifice. See Mr. Leo, 813 S. Figueroa. VA. 1821.

1ST T.D.'s $2500 to $4000, 8%, well secured on brand new property. Phone GA. 5109 or CA. 8186.

WANT trust deeds for Pasadena lots & L. A. income. Sherin, 4673 10th Ave., L. A.

SEE me before you sell your T.D., cont. or mtg. Deals strictly confidential. No delay. 917 Story Bldg.

PURCHASE Price Tr D. $17,500 due 6 mos. Dsc. $2500. Ph. VA. 9868.

T.D.'s bought & sold, 1st or 2nd loans. 1034 Central Bldg. VA. 8682.

WELL SECURED T.D.'s wanted by private party. No agts. UN. 9643.

$3000 T.D. for sale for $2100 cash. WA. 5413.

T. D.'s wanted, small disc. No escrow. 6123 S. Hoover. TH. 4404.

HAVE plenty of cash for T.D.'s. No escrow. TH. 3259. 6404 Vermont.

WE BUY MTGS. & TRUST DEEDS. 227 W. 75TH ST. TH. 0334.

T. D.'s bought & sold, cash ready. Call TH. 2736. Ever. UN. 4485.

$1500 T.D. 2 yrs. 8%. Corner house, 1st $4000, open today. Own. HE.3281

T.D. $2000, 8%, due 2½ yrs. for $1400. 11409 S. Main. TH. 1913-J-1

$1250 T.D., A-1. 8%, dis. 15%. Modern 5-rm. stucco. DEl. 6679.

T.D. $1800, 8%. New 5-rm. stucco. 25% discount. Owner. DE. 2910.

T.D., $1738, bal. A-1. 5-rm. Westwood. 25% dis. 521 Caroline, Culver City.

$3500 1ST T.D., 3 yrs., 8%, disc. 3%. Prop. value $6500. TH. 4404.

T.D., $2300, new 5-r. stuc., 30% disc. 8% int. DE. 7281. Eves. DE. 5763.

GOOD $10,000 2nd T.D. Disc. $2000. 3987 S. Western. VE. 8802.

TR. Deeds wanted, well secured, small disc. 10012 So. Fig. YO. 7244.

MINES AND MINING—

Miscellaneous —80

LARGE PLACER GOLD MINE

Let us show you an investment of real merit in an ideal placer property in which $50 should be the minimum return for each $1 you invest. Call 1115 Story Bldg., L. A.

WANTED—One or two men to do development work on lead-silver mine for interest in mine. See Jones, 11200 Pico st., Union Rock Bunker.

MINES AND MINING—
Miscellaneous —80

PARTY to buy ½ int. in 120-acre proven placer. Plenty water and timber. $4000 req. Investigate. Address T, box 193, Times Office.

BUSINESSES

HOTELS, ROOM'G HOUSES
For Sale, Exchange, Etc.
For Sale —81

PHONE YOUR WANT-ADS TO THE TIMES. NO CREDIT ARRANGEMENT NECESSARY. COURTEOUS, EXPERIENCED AD-TAKERS. DAY AND NIGHT, WILL HELP YOU WITH YOUR COPY, IF DESIRED. METropolitan 0700.

$60,000 YEAR NET INCOME
Class A building, entire block frontage. 250 rooms, 250 baths. 18-year lease. $55,000 handles.
CASON-HARDEBECK & CO.
MU.0020. 512 Title Ins. Bg. ME.4367

DANDY 22-rm. hotel, including 3 apts. Clean & new. Good business. Good reason for selling. Long lease. Price $2700. $1500 cash. Lease alone well worth $2700. J. J. Lewis, 1242 E. Colorado st., Pasadena.

30-RM. Wilsh. cor. loc. on car 1. Exclusive res. hotel, rent $175. Strt. lease. Inc. $1400 mo. If you can buy it I want you to see it. A bargain. Owner, Clark, DU. 8168. 1004 ELDEN.

ROOM & board.-house, Wilshire dist. House full permanent guests. 4 gar. Low rent. Good inc. & lov. home. Illness compels me to sell for $250. DU. 0401, afternoons.

35-ROOM hotel near S. P. depot, furnished and operating on paying basis. Will sell 5-year lease and furnishings for $1500. Rent $250 mo. Owner. TU. 6843.

$800 MO. INCOME
Must sell on account illness. $1800 handles. Apply a.m. only. 1386 W. Adams st. BE. 9832.

THE BEST HOTEL PROPOSITION in Southern Calif., and I don't mean maybe! 250 rooms, 250 baths, lease 18 years to run. Beautifully furnished. $50,000 net profit yearly. Address R, box 248, Times Office.

60-40 LEASE—"BEAUTY"
76-room Apartment Hotel. An extremely choice corner. This is a very exceptional deal. See it. See DOMINY, 223 Sun Finance Bldg.

DIRECT from owner of bldg. 60-rm. new brick hotel, Holly'd. Long lse. $10 per rm. $10,000, terms or trade. Crankshaw, 650 S. Fig. TU. 2733.

LEASE UNFURNISHED, 30-rm. hotel, brick, downtown, transient.
ELMER INV. CO.
605 S. FLOWER ST. MEt. 6417.

ROOMING & boarding house for sale at a sacrifice. Rent $80, inc. $345. Must sell. Mr. Stewart, TU. 4576.

11 RMS., 4 gar., all rented. 3-yr. lease, rent $75. Income $190. Sacrifice. 1602 TOBERMAN. AT. 9985.

14 ROOMS, clearing $300 monthly. Price $1800, only $700 down. Cheap rent. Call 208 Delta Blg. 426 Spring.

15 ROOMS, 4 garages. Clear $200 mo. Rent $60, lease. Price $575. Tms. 316 Fay Bldg., 326 W. 3rd st.

$850—Furniture 10-room mod. hse., dbl. gar. Parking space. 1 blk. from 7th st. car. 1534 W. INGRAHAM.

For Exchange —81-A

60-ROOM HOTEL, CASH OR TRADE. CALL OWNER, ME. 4128.

APARTMENT-HOUSES—
For Sale, Exchange, Etc.
For Sale —82

BEST APT. BUY
24-ROOM 8-UNIT APT.
$5000 CASH
Bal. E.Z., barg. at $30,000. Leased for year at $400 per mo. Must sell. Take clear apt. site in trade. Call own. & bldr., 5:30 to 7 p.m. TU.7430

FORCED SALE
Unusual opportunity for responsible party to take over newly furnished, strictly modern, well located apartment house. See this property, before purchasing. Full information Rm. 821 Black Bldg., 4th and Hill.

Total Price $2700.
20-RM. APT. house, rent $135. Overstuffed furn., new linens, rugs and mattresses. Nice place for man and wife. See MR. WHITNEY, 358 Roosevelt Bldg. TR. 2011.

60-40% LEASE & FURNISHINGS
47 apts., brick bldg. Wilshire, beautifully furn., nets $600 mo., only $5000 cash required, will take clear property, balance equity. F. W. SHULTZ, 321 W. 3rd. VA. 5313.

63 ROOMS TO EXCHANGE, rent $5 rm. close in, west, brick, nets $400. Pr. $6200. WITHROW, 312 Ins. Exc. Bldg., 9th & Olive.

52 R. ov'stuff. furn., tile baths, good lse. 8 gar., inc. $836. Pr. $5000, tms., trades. Brizzell, 1130 W. 7th.

LEASE, furnishings, 16 sgls., 2 dbls., Westlake dist. $3400 cash handles. No agents. DU. 1132.

16-RENTAL apt. hse., lease & furniture. Brand new. Inc. $715. Ideal loc. nr. Vermont. Owner, BE. 7060.

50-rm. apt., nets $400. Pr. $5000. 50 rms., nets $300. Pr. $4000. 21 rms., $1400, terms. Grizzell, 1130 W. 7th.

31 RMS. apt. house, close in, best buy in town, chp. rent, full. Mak. money. $1000 hdls., bal. E.Z. 801 Venice Bv.

FIRST-class Texas City. Clear. Submit appt. lease. Phone MUtual 5458.

BUSINESS INVESTMENTS—
All Kinds —84

OPPORTUNITY for man with $5000 to take active part & have substantial interest in manufacturing concern. Food product, one article only. Company out of debt. Must be able to give reference regarding character. Ph. MR. PAYNE, TR. 1127 for appointment.

I WOULD LIKE TO
COMMUNICATE WITH SOME MAN OR WOMAN WHO HAS BETWEEN $2500 AND $5000 TO INVEST IN MOTION PICTURE PRODUCTION BUSINESS. FOR FURTHER INFORMATION ADDRESS Y, BOX 362, TIMES BRANCH.

F-I-N-A-N-C-I-A-L
Manufacturers and merchants. If you have established business and need more money, we can help you. Highest references since 1922. NORTON & CO., 727 W. 7th st.

HAVE YOU $3500?
For active interest in mfg. bus.? Eastern or Calif. men who fail to investigate this are making a big mistake. Would like to meet some Eastern business men. For appointment call MUtual 0415.

WANTED — EASTERN EXECUTIVE WITH SOME CAPITAL TO TAKE ACTIVE INTEREST IN PROFITABLE GOING MANUFACTURING BUSINESS SEEKING EXPANSION.
510 TAFT BLDG.

IF after rigid investigation of the Co. & products it mfg., you find we are offering an investment connection to your liking, we will discuss a proposition with profit possibilities you can't reject. VA. 2930.

POOL being formed by reliable parties to require oil leases in Pecos (Texas) district in vicinity of 60,000 bbl. well. For particulars address Times, box 307, Long Beach.

YOUNG man with $1000 or $1500 to invest in business that will pay fair salary to start. Energetic person can make great success. Only persons with cash who mean business need apply. 611 H. W. Hellman Blg.

EXCEPTIONAL opportunity for party with $50,000 to $100,000, gilt edge security, bank references. P. O. Box 1554, STA. C, LOS ANGELES.

WANT party with $500 to finance sale household necessity. Money back every 90 days. Address X, box 500, Times Branch.

BUSINESS OPPORTUNITIES
Of Many Kinds
Miscellaneous —85

PROMOTERS
If you plan to organize a Co. or interest investors in your project, consult us. Calif. Corporation Service, 340-8 Roosevelt Bldg., 7th-Flower. (Largest Co. of kind in L. A.)

BUSINESS associate, capable executive, handle business and established sales and service corporation. $50 weekly drawing acct. arranged, also share profits. Handle own money. Nominal inv. required. 817 S. Grand.

IF you are interested in sales contract with Importing Co., I will sell same together with $16,000 in stock, for $7500. Business in sound condition. Best of reasons for selling. Address T, box 182, Times Office.

WANTED—$15,000 on 868-acre ranch, scured by T.D., also a crop contract, plus a 20% net receipt from crop. Unusually secure. Do not hesitate. Call Mr. Nickerson, VA. 9862.

WANT an experienced, dependable broker with following to aid in financing worth-while invention. Aeroplane safety demonstrator perfected. 1102 E. ADAMS.

MUST RAISE MONEY AT ONCE
For $8500 will give clear bill of sale to property worth $18,000 and leased for a net rental of $200 per month. 6175 Santa Monica Blvd.

$1750 WILL buy ½ or $875 will buy 1-3 interest in est. business of 25 yrs. Address T, box 122, Times Office.

REPRESENTATIVES wanted for territory. Envelope sealer. Small investment. 4825 Whittier Bl. AN. 7964

WANTED: To rent part of millinery store for gowns. 6663 E. Hollywood Blvd. GR. 2211.

FINE chance, one or two ladies, candy business, hi-class. Box 26, Times Office, Pasadena.

GOOD paying business in fine home. Owner retiring. GA. 2259.

BUSINESS OPPORTUNITIES
Of Many Kinds
Miscellaneous —85

MISTER PROMOTER
If you want to incorporate a company, or if you have a corporation that needs financing, let us tell you how we can assist you by placing the services of our financial engineers and attorneys freely at your disposal for consultation, and can contact you with licensed investment brokers to handle the sale of your securities. A call will not obligate you in any way. If you see us first you will save time and money, and know why our clients always find our services complete and reliable. We have a clean record and a background of over 20 years' experience. 7 years in Calif.
Cox-Saunders-Wynne
718 Pershing Sq. Bldg., Los Angeles.
Also Financial Center Bldg., S. F.

WE OFFER to financial executive for $50,000, one-half interest in an engineering firm, doing large local business with national field for expansion. Based on past and present earnings investment should net over 50% with safety. References furnished and required. See Alfred Hodgson.
W. H. DAUM & STAFF
756 S. Spring street.

WIN $250 PRIZE!
TOPIC
"WHY I CAME TO L. A."
TEN $250 PRIZES—TEN FOR THE BEST LETTERS
CONTEST MANAGER
666 SO. VERMONT
WAshington 4781

$500 NETS YOU
$50 MONTHLY
In the safest and surest business of the day, as the price of our product is continually increasing. We have contracts for a year ahead. Bank handles funds. Write for particulars, Box 206, 1317 N. Bronson, L. A.

ASSOCIATES mfg. & sales org. supplying article of national demand. Draw straight salary $150 per mo. & ½ profits. Want honest & trustworthy man with sales ability take eql. int. in sales co. Good stock on hand. Should cl. $12,000 yrly. up. Full price $6000. $3500 cash, bal. tms. argd. 817 S. GRAND.

Secure Capital
TO ORGANIZE A COMPANY, FINANCE industrial and community projects or sell stock, consult NATIONAL CORPORATION SERVC. Security Title Ins. Bg. 6th & Grand

WE have an unlimited supply of excellent deep well drinking water which has been analyzed and is as good a water as any bottled water on the market. We will sell this water and lease sufficient land for bottling plant. Phone GR. 1553.

HEALTH Institution one of the most completely equipped in Sou. Cal. on market for first time. Properly handled should positively net $1000 per mo. Will stand close investigation. Inv. approx. $5000. 817 S. GRAND.

OWNER of bldg. in Hollywood will take ½ interest in opening a first-class hardware store. A very congested section with only one hardware store. In answering state experience and financial ability. Address T, box 36, Times Office.

20%
PROFIT IN PIGS
Beverly Farms, Inc., will buy and feed & sell them for you and guarantee the profit in 4 months. Inquire 1005 Chapman Bldg. VA. 3302.

WE have an unlimited supply of excellent deep well drinking water which has been analyzed and is as good a water as any bottled water on the market. We will sell this water and lease sufficient land for bottling plant. Phone GR. 1553.

HIGHLY developed squab farm. Modern six-room residence. Outbuildings and equipment new, fully equipped and can show net income $100 week. Will stand close investigation. Price reasonable and will accept L.A. income property and some cash. Call 817 S. GRAND AVE.

FOR lease, space for battery, repair, tires, washing & greasing, partially equipped, in super station on Santa Monica Blvd., near Vine. Only $125 per mo. Inq. 6331 Sta. Monica Blvd.

MFG. selling contract for sale article of national demand. Want man to act as distributor, United States. Fine chance for live sales organizer. Nominal inv. 817 S. GRAND.

LOOK
Cafe, one of oldest and best in city. Will stand investigation. See OWNER, 2528 W. Pico.

INCORPORATE—Delaware, $100,000. Compl. $66.50. 1010 Stock Exch. Bg.

DANDY little business. Must sell. Ill health. 1310 S. Garfield, Alhambra.

NEED man in bus. deal with small amt. cash. Sure thing. 4620 S. Vert.

WILL trade tire business for lot Huntington Pk. or South Gate. DE. 3351.

SINTZEL orange mill stand; cost $800, sell $400. GA. 7151 after 6 p.m.

In Alphabetical Order —85-A

ASSOCIATE, $75 weekly salary and share profits for $2500 investment. National scope, money secured, give phone. Address X, box 327, Times Branch.

ASSOCIATE, pleas. est., Holly'd bus. $1000 mo. & gd. int. on investment, fully sec. by real estate & equip. Calif. corp. 476 N. WESTERN.

AUTO battery & tire serv. sta. ½ int. Busy place, well equip. Worker can make $50 wk. & learn bus. $350 inv. 860 SO. FLOWER.

AUTO laundry, steam cleaning and grease rack. Downtown loc., low rent. Worker can earn $75 wkly. $300 hdls. 860 S. FLOWER.

AUTO service sta. partner. Exp. unnec if willing to work & apply self. Should net $12 day at start. Small inv. Terms. 5847 SUNSET BLVD.

AUTO PARK, wash, grease racks, repair & used car depts. Rent $165. Clearing $600 mo. Fine for 2 hustlers. $1250 handles. 860 S. Flower.

AUTO service sta. partner, $60 wk. at start. Exp. unnec. if steady wkr. Sml. inv. 476 N. WESTERN.

BAKERY, one of best loc. on Vermont. Brick ovn., steam boiler, lge. cake mxr., divider, etc. $2000, gd. tms. Schulz & Co., 324 W. Pico. WE.8759.

BAKERY, big sac. Town near L. A. Make offer. 936 BARTLETT BLDG.

BAKERY, fully equipt. Going business. Good location. Sacrifice. 3068 W. 10

BARBER shop, Hotel Barbara Worth, El Centro, Cal. on account of illness. 4 chairs, modern; 7-year lease, cheap rental, easy terms. Write owner, or inquire Pacific Coast Barber Supply Co., San Diego, Cal.

BARBER shop, cigar stand, nice bus. $2600. 5465 Hollywood Blvd.

BATH and beauty parlor, fine location, excellent equipment. Cheap. Leaving city. TU. 5137.

BATTERY & radio business, clrs. $250 monthly, full price $1000. COWPER, 601 Hibernian Bg. 408 S. Spring st.

BATTERY and electrical shop for lease. Excellent location. Palm Service Station, 1602 2nd ave. EM. 9326.

BUFFET, bar & lunhc, good lease, rent & price reas. 523 TOWNE AVE.

BUTCHER—Frigidaire, market in established naborhood store, sales $250 cash weekly. Rent $40. Lease. Must be willing to live in Monrovia. 919 SO. CANYON, Monrovia.

CAFE-COFFEE SHOP—High class downtown loc. Cost over $10,000 to equip. Can clear $800 up mo. Price $5500. Easy terms. Owner's loss your gain. See and you'll buy. 426 S. SPRING. Room 208.

CAFE and fountain lunch, booths, tables, seats 70, 3 doors of West Coast Theater on Western. 5-yr. lease. $850 handles. Must sell. See RIDER, 3881 W. 6th. DU. 8651.

CAFE LOCATION FOR LEASE
Ideal for coffee shop. Office bldg., congested district. Rent only $100.
E. L. WALLACE CO.
416 W. 8TH ST. ROOMS 1306-7.

CAFE or restaurant, new building, near Wilshire & Western, suitable for first-class cafe or restaurant. Apply office, 429 S. HILL ST.

CAFE on Pasadena ave. Small, well equipt. Fine place to get started. Phone GA. 1471. Eves., GA. 1755.

CAFE, Hollywood. Counter only, two people can handle. A real money maker. Sac. $850. 5627 SUNSET.

CAFE, A-1 furn. Seats 26. $35 mo. 1731 W. 16th st. Owner, BE. 1643.

CAFE. Dandy quipment & loc., your price. All cash. 3927 S. Vermont.

CIGAR & candy stand. Price $200. Rent $30. Have ready cash. 828 S. OLIVE.

CIGAR stand, splendid buy. Grab it. OWNER, 613 S. Spring.

CIGAR stand, Pasadena. No fixt. to buy. $275. 936 BARTLETT BLDG.

CLEANING; Holly. fine bus. $450 handles. 5465 HOLLYWOOD BLVD.

COFFEE SHOP—Small town near Los Angeles, offered for balance due. $1250, $300 handles. MR. HARRIS, Calif. Store Fixture Co., 8th & L. A. sts. FA. 4054.

CONF., lunch: stm. table, range, urn, cases, etc. Comp. furn. liv. rms. Rt. $60. 5149½ W. Washington. Owner.

CONFECTIONERY, soda fountain business for sale, beautiful fixtures, good growing business. A snap at $600. Must sell at once. Come & see it. 4491 Beverly Blvd. at Serrano.

CONFECTERY, clears $200 monthly. Price $700, only $400 down. Nice living rooms. Will give trial. Rent $20. Call 208 Delta Blg., 426 Spring.

CONFECT. & LUNCH, in Eagle Rock, clears $350 mo. Price $2000, half down. Corner loca. Sickness forces sale. 355 S. Broadway. Room 211.

DAIRY for sale, retail, 30 cows convenient barn & milk house, fully equipt. Frigidaire. Well estab. route. Profitable business. Modern home. Particulars, phone MAin 3807-R-2. Write Box 13, Encanto, Calif.

BUSINESS OPPORTUNITIES
Of Many Kinds
In Alphabetical Order —85-A

DENTIST wants partner, live opportunity for live man. VA. 3541.

DRUG store, unusual opening in beaut. new build., almost complete, on main San Diego highway. Chance to grow up with dist. that has increased tenfold in two years. Big develop. program. Write T, Box 6, Times Office.

DRUG STORE, hotel and apt. house district. Does $85 daily. Rent $75, long lease. Price about $14,000, easy tms. Investigate this buy. See Henderson, 355 S. Broadway. Rm. 211.

DRUG STORE, The Rexall Store. Established thirty years, good business and lease, fountain pays rent. Full prices. Tilt Drug Co., 116 So. Pacific ave., Redondo Beach, Cal.

DRUG store, 50 mi. from L.A. Full prices. Rent $50. Clears $650 mo. $6000 handles. Address S, Box 103, Times Office.

DRUG STORE—$3000 cash required, does $60, can do more. Rent $65. Will invoice about $8300. See Henderson, 355 S. Broadway. Rm. 211.

DRUG st. fount. new drive-in mkt. long lse. 3501 Mines Ave. CH. 3193.

DRY goods store, did $30,000 last year on $8000 stock. Young owner gone back to college. For information call TH. 8437.

DRY goods and furnishing business, $6000. Cor. loc. Sac. for $3500. See TURNER, 855 So. Los Angeles st.

DRY goods, notions, mod. liv. rms. Good for couple. Estab. sys., good loc. Address S, box 41, Times Office.

DRY goods store (small) sacrifice. Old established. 936 Bartlett Bldg.

FILLING station, aml. hardware & tire bus. 900 W. Duarte Rd., Arcadia.

FURNITURE store, lease: rent $40. living qtrs., $850; take $350 in trade car or acreage. 2723 W. Pico.

GARAGE for sale in the heart of Hollywood. New building, ten-yr. lease, $3000 equipment at discount. No money asked for good will, but must be responsible party to take over building, as owners are leaving for Europe. Family trouble reason for selling. Address Mrs. Goodyear, X, box 454, Times Branch.

GARAGE, 60-acre storage, long lease, heart of Hollywood. Mod. rent, est. trade. Bargain for quick sale. 5863 HOLLYWOOD BLVD.

Garage at Inventory
STORES 75 CARS. EXCELLENT LOCA. OWNER, 1215 W. 6TH ST.

GARAGE, WEST SIDE
Full price $650, includes tow car, complete equip. Estb. bus. 5-yr. lse.
RICH, 1362 S. Hill St.

GARAGE 150 CAR STORAGE
Nets $530 on hired help. Average 30 transients night. $1800 handles.
WALLACE, 416 W. 8th. R. 1306-7.

GARAGE by owner. Will sacrifice as quick sale. Fully equipped. 5-year lease. 5520 Hollywood Blvd.

GARAGE, nets $500 mo. Heart Holly. $1400 full pr. 476 N WESTERN.

GARAGE, busy st. repairs, stor., sales. Sac. $2500. Mr. E. BE. 9551. A.M.

GARAGE, lease or sell reason. 44x130. Own. 1235 W. 42ND ST. VE. 7922.

GAS STA. NETS $600.
Selling 10,000 gals. gas mo.
8-yr. lease, rent $92.
Price includes bldg. & equipment.
Only $1800 down.
WALLACE, 416 W. 8th. R. 1306-7.

GAS sup. sta. 10-yr. lse. Beaut. stucco buildings. Sub lses. will more than pay rent. Only stock and rent required. Best proposition in Calif. Come and see. 301 E. Ballona Blvd., Hawthorne.

GAS st. money maker, 10 yr. et. lease. Guarantee $4000 above rent first 5 yrs. Leaving, gas, wash & grease bus. free. Any reasonable cash offer considered. 2831 W. 6TH ST.

GASOLINE service station for sale, good location. See Richard Gulman, La Mirada, L. A. Co., Calif.

GAS super service station equipment & lease for sale. Best equipped, long lease. Cheap to right party. OPPORTUNITY! Don't overlook. Phone TR. 3851.

GAS sta. Can prove by trial 300 to 375 gal. da. Good oil & grease bus. Nets $14 da. Stands investigation. Pr. $1500. 1557 N. WESTERN.

GAS—Super station and battery shop, located in fine naborhood. Splendid battery bus. See OWNER, 84th & Hoover, N. W. corner. TH. 2454.

GAS STATION SACRIFICE
$1300 hdles. Full price $3500. Netting $400 mo. Rent only $50.
RICH, 1362 South Hill Street.

GAS STA., bat., tires, 6-yr. lease. 580 gal day, all bldgs. eqp. Sick. $1500 req. See Harman, 2325 W. Wash.

GAS station lease, 1 month's rent and $50 stock will start you in business. Apply 776 No. Virgil Ave.

GAS station, 2 pumps, good location, bargain. 5863 HOLLYWOOD BLVD.

GROC. & meat mkt. Must sac. stock & fixtures. Will inventory. $2000. Will take this wk. $1400, cash; clean stock, good loc. 1511 Riverside Dr. nr. Los Feliz Hospital.

GROCERY, clears $175 monthly. Price $450, only $250 down. Nice living rooms. Will give trial. Rent $35. Call 208 Delta Bldg., 426 Spring.

GROCERY, meat & veg. mkt. with 5 living rms. & gar. Rent reas. Good lease. Clean stock. Priced to sell. 836 S. GLENDALE AV., Glendale.

GROCERY & home, suburb. Nets $100 wk. $14,000 cls. Take acre. or lots. Brokers welcome. A. A. MAST, 412 So. L. A. St. ME. 8010.

GROCERY, nice cash store. Other business claims our attention. Must sell. Phone BURBANK 1039.

GROCERY & lunch room, 4 living rooms, rent $25, lease, good bus. 2131 W. San Fernando, Burbank.

GROCERY, small confect. light lunches. Rent $15. $500 cash. Invoice stk. Address R, box 280, Times Office.

GROCERY & meat mkt., 4 liv. rms., est in town. $1800. No trade. 1501 W. 83RD ST.

GROCERY, very neat, worth $3000, for quick sale, $2000. Good reason for selling. 8944 Pico Blvd.

GROC. 50 good buys not advertised. Grocer's Fixt. Co., 412 So. L.A. St.

GROCERY, good corner, good business. Cheap rent. GA. 7531.

GROC. & mkt., Fullerton. Receipts $120. Br., $4500. 936 Bartlett Bldg.

GROCERY & MARKET. Good lease. Reasonable rent. 2104 W. 11th st.

HDW. store, Hollywood, R. 35; old est.; $6500. 936 Bartlett Bldg.

LAUNDRY—$2000 buys int. in steam laundry. Good pos. for active man. For appt. 1336 W. 47 st. VE. 1574.

LUNCH rm. (Hollywd.) Money mkr., bldg., incl. sac. 936 Bartlett Bldg.

MACHINE SHOP, A-1, with lathe and drill presses & all tools. Owner must leave at once, will sell at sacrifice. Ph. ANgelus 7269.

MARKET & grocery, sublet veg. modern fix., cold storage, rent only $65, lse. Receipts $1200 to $1400 wkly. Bargain, terms. 522 W. 9TH ST.

MEAT MARKET. LEASE OR SELL. PAULS, 4215 BEVERLY BLVD.

MEAT market, completely equipt., at your price, 704 N. VAN NESS.

NURSERY stock and good will for sale, part or all. This is a going concern of 25 yrs. standing. Never before offered for sale. HARRY PHILLIPS. HE. 4141.

PARTNER wanted, man or woman secretary for new corporation starting operation Feb. 1st, must be 25 to 40 years old. Stenographic exper. pref. One who will do justice to the position. Must be well educated and able to make investment of $5000. Money secured. Good salary and bonus to right party. California Westminster Abbey Corp. 340 Roosevelt Bldg., Rm. 6.

PARTNER in high-grade estab. commercial bus. Emp. 10 people. Books open to show better than $1200 mo. net profit. Need reliable man to manage office & inside details. Invest. of $3000 reqd. Here's a proposition hard to beat in L.A. Interview Mr. Wright, 1167 S. Broadway.

Partner for high-grade well est. mfg. organization. Emp. 10 salesmen. Gross bus. $7000 mo. Want trustworthy man that can invest several hundred & satisfied with drawing acct. of $50 wk. & share of profits. Bank refs. given. 1200 S. Hill St.

PARTNER for pleasant work, connected with film industry. Exp. unnec. if willing to work & apply self. Should net $85 wk. at start with excell. future. Small inv. req., returnable. 5847 SUNSET BLVD.

PARTNER will sell equal ½ interest in well estab. commercial business to live office man. Business now is clearing $750 month. $2500 reqd. Mr. Welton, 1503 W. Pico st.

PARTNER to look after downtown office, phone, lt. mfg. & sales bus. Easy, pleasant work. $200 mo. income. Half int. $300. Address Y, box 576, Times Branch.

PARTNER, high grade commercial bus. Well estab. Salary & ½ profits to right man. We should each make better than $30 mo. Small inv. to insure permanency. 1200 S. Hill St.

PARTNER—½ interest in old established office business. Established since 1911. Will arrange $50 per week drawing account. Cowper, 601 Hibernian Bldg., 408 S. Spring st.

PARTNER for office or yard; commercial mfg. bus.; $850 req.; estab. 2 yrs. same loc.; employ several men. Have good, sound, clean, growing business. 1030 S Broadway.

PARTNER—If you seek a partner with $1500 to $5000 for legitimate project, state details first letter. Not interested in stock selling deal. Address MV, box 476, Times Branch.

PARTNER for manufacturing. A young concern but growing too fast for me to take care of alone; ½ int. $2000; small payment down to show good faith. 1030 S. BROADWAY.

PARTNERS wanted, one for sales and other for factory, $2500 required. Business new and growing. Phone VA. 6703 for appointment.

BUSINESS OPPORTUNITIES
Of Many Kinds
In Alphabetical Order —85-A

PARTNER, lady with 5 A. wants someone to finance chicken & duck ranch. Address Y, box 466, Times Branch.

PARTNER working for nursery business, small investment required. Call 4333 Angeles Mesa Dr.

PARTNER, business opportunity brokerage office. $1000, terms. Will tch. my methods. 1030 S. Broadway.

PARTNER wanted for lunch room, man or woman cook. Downtown location. $300. 102 E. 4TH ST.

POOL room, fine bus., nets $500 mo. Terms. 5465 Hollywood Blvd.

RADIO STORE
Owner offers wonderful opportunity to buy exclusive agency store at 50 cents on dollar. Address S, box 21, Times Office.

RANCH superintendent for large corp. & develop. co. Furn. house & $175 mo. salary at start with bonus & share of profits. Small inv. req. & secured. Inq. 5847 SUNSET BLVD.

REAL estate, busy office fully equipt. Money maker, good Wilshire location. 10th St. at Victoria Ave.

Restaurant
Concern owning several million dollars' worth of property in immediate vicinity will finance and build for right restaurant man on wonderful corner with traffic 30,000 cars a day, architecturally beautiful and conspicuous RESTAURANT of the type of Ead's Castle or White Spot. No better location in entire city. Heart of future strong business center. As close to 7th and Broadway as is Vine and Hollywood. A marvelous opportunity for a man of sound experience, proved ability and some capital to engage in a highly PROFITABLE restaurant enterprise. Address T, box 170, Times Office.

RESTAURANT and cafe west of Hollywood. $4000. Splendidly equipped. Money-maker. Did $54,000 last year! Bargain account family trouble. See
IRVING I. TURNER
855 So. Los Angeles st.

RESTAURANT sacrifice, must sell within one week. Never offered before. Unusually good bus. Chance to obtain a good paying bus. at low figures. Seats 85 people. No agents. 2113 W. 6TH ST.

RESTAURANT, $700 handles, clears $300 mo. Seats 35. Nicely equip. Cheap rent. ACME, 301 Delta Bldg. 426 Spring.

RESTAURANT, clears $175 monthly. Price $500. Only $250 down. Nice living rms. Will give trial. Cheap rent. Call 208 Delta Bldg. 426 Spring

REST. & 9 comp. furn. rms. for sale. $800 handles, $75 per mo. Factory zone, 5 yr. lease at $75 per mo. 113 N. Boyle Ave., Huntington Park.

RESTAURANT—Counter and tables, seats 40. Doing good bus. Rent $75. Equip. cost, $2000. $1200. Terms. Call 832 S. Vermont.

RESTAURANT for lease on gross percentage in marvelous new highway hotel. Open in about 2 months. TR. 2501.

RESTAURANT, nicely equipt., busy st. Well estab. Sacrifice quick sale. Own., 2608 Pasadena Av. CA. 4687.

RESTAURANT, seats 50, heavy trade, low rent, good lease, bargain. 5863 HOLLYWOOD BLVD.

RESTAURANT, doing good business. Apt. house trade. 1351 SUNSET.

RESTAURANT for sale or lease. Good location. Apply 110 S. Broadway.

REST., big sac., old est., well eqpd. Make offer. 936 Bartlett Bldg.

TAILORING & cleaning store in center of good town, no competition. Stock & fixtures $1250. David, Gardena, California.

TEA room in Pasadena, was $5000. Pr. $2500. Terms. 936 Bartlett Bldg.

THEATERS—$1200 hdls. well equip. hse. Rt. $100, good for $250 mo. $1500 hdls. only hse. in town. Rt. $100. Good for $300 mo. $1000 handles live 400-seat house, good machs. & organ, good for $300 mo. Cummings, 325 W. 8th. Rm. 306.

VARIETY store near L. A., clears $500 mo. Sac. 936 Bartlett Bldg.

WASH. MACHINE SERV. SHOP. Od. bus. in downtown dist. Sac. acct. sickness. 803 W. 9th St. VA. 2601.

WASH. grease and auto repair rack, doing $350 a mo. Total price $350. 5-yr. lease. 344 N. Western Ave.

WASH and grease in large super station, fully equipped. $500 required. Owner, 5225 SUNSET BLVD.

WATER ROUTE FOR SALE
Call OX. 6511

BUSINESS OPPORTUNITIES
Wanted —87

FINANCIAL assistance & plan offered to established concerns who can pass investigation by an institution whose assets total $47,000,000. State facts in detail about yourself and business. Replies held confidential. Address X, box 326, Times Branch.

PROMOTERS
If you plan to organize a co. or interest investors in your project, consult us. Calif. Corporation Service, 340-8 Roosevelt Bldg., 7th & Flower. (Largest Co. of kind in L.A.)

PARTNERSHIP
HEADQUARTERS
Bus. sold, city & country. WE. 2481. State Inv. Corp. 1030 S. Broadway.

EVERY KIND BUSINESS OR FIXTURES BOUGHT OUTRIGHT FOR CASH. J. J. SUGARMAN AUCTION CO., 230 S. Los Angeles ST. MU. 5117.

WANT TO BUY OR SELL?
SOUTH. CALIF. BUSINESS EXCH. Member of Chamber Com., L. A. Realty Board. Licensed Brokers. TU. 6079. 204 Grosse Bg. 6-Spring.

WE can sell your business. Highly organized sales force. Many cash customers. No charge for listing. BE. 4298. 1243 S. VERMONT AVE.

YOUNG man with capital and services to inv. wants local connection. Write me description of your bus. Address V, box 453, Times Branch.

We Can Sell Your Business
Plenty eastern buyers. Eastern Sales, 3202 S. Grand. HU. 2008.

HAVE buyers with cash for a retail business. DOWD., 414 Hohm Bldg., 6th & Western. Phone DU. 9841.

WANT conf. fount. lunch, cor. loc. for $2300 equity new bung. subj. $1500 mtg. DR. 2299. Apt. 309.

HAVE $2000 to $200,000 to invest in manufacturing or mercantile bus. Address MX, box 585, Times Branch

WANT small business and apt.-hses. Have buyers. HALL, WE. 9426.

SPOT CASH FOR YOUR STOCK OR STORE. PHONE VA. 9795.

MISTER PROMOTER
Are you going to organize a corporation? Have you a sound enterprise to finance? Let us tell you how we can assist you. A call will not obligate you in any way. COX, SAUNDERS & WYNNE (A background of over 20 years, 7 years in Calif.) Pershing Sq. Bldg., Los Angeles, also San Francisco.

BUSINESS OPPORTUNITIES
Wanted —87

NEW products or novelties wanted for local distribution & mail order. Principals only. Give full details. Address Y, box 518, Times Branch.

WANTED—To lease newspaper thorough, competent, experienced. Refs. Address T, box 100, Times Office.

OUR BUSINESS IS SELLING YOURS
W. S. RATTRAY & CO.
600 Title Ins. Bldg. 5th & Spring

CASH paid for grocery, dry goods stores or any kind mdse. GR. 5498.

A PUZZLED PHILANTHROPIST

Consider the somewhat cynical state of Felix Della Vecchia, taxicab owner of Red Bank, N. J. Recently he announced that on the first Sunday morning of each month he would give a free ride to anyone wishing to attend church. The first Sundays have come and gone, but there were none in Red Bank to accept Vecchia's offer.

"I don't understand the people of Red Bank," he mourned. "They are either too lazy to go to church, even with free taxi service, or else they think that something is crooked or strange because they are getting something for nothing."

Vecchia should not blame the people of Red Bank. They were probably a bit bewildered, as Vecchia is now. There are undoubtedly lazy people in Red Bank, as there are in the rest of the world. There are others who take their own motor cars and spend Sunday in the country. There are yet a majority of others firmly grounded in the American tenet of faith, that one never does get anything for nothing. A ride in one of Vecchia's taxis might, at the very least, mean their photograph in the tabloids, or some such, which is rather a high price to pay for a ride to church, they reason.

Altogether, it's a queer world. If Vecchia had suggested free rides to the movies, now—[Detroit Free Press.

Although conditions in Egypt in the past year were not so good as before, more American goods were used than in any previous twelve months.

PRIVATE SCHOOL RIVALRY STRONG

Girls Out to Win Oratory Honors This Year

Boys Confident of Again Being Victorious

Loyola, Twice Winner, Has Promising Speakers

The competition among the Southern California private schools entered in the Fifth National and Third International Oratorical Contest promises to be more lively than in previous years. The girls in the various schools are determined to eliminate the boys' school representatives from the contest when the private school orators meet at St. Mary's Academy, March 30, in the district finals.

The boys say it can't be done, which makes the girls more certain that that is the very thing they are going to do.

The girls' schools entered in the great forensic event are St. Mary's Academy, Los Angeles Catholic Girls' High School, Ramona Convent of the Holy Name at Alhambra, and St. Andrew's High School at Pasadena. The boys' schools whose representatives will compete with the girls for the private school oratorical supremacy are Loyola High School and Cathedral High School of Los Angeles.

LOYOLA TWICE WINNER

In the past three years Loyola High School has twice won the district contest. Eugene F. McElwell, who won the district honors in 1925 for Loyola also won The Times' finals (the championship of the Pacific-Southwest,) and placed second in the national finals in Washington, D. C. Raymond F. Lee, who won the district finals last year, failed to go beyond The Times' semifinals. The 1926 district winner was Celeste Rush of the Los Angeles Catholic Girls' High School.

Out at St. Mary's Academy 200 girls entered the contest and made such rapid progress that the school representative will be selected at a final school tryout next Monday. None of the other schools in this group have yet held their preliminary tryouts, and only one or two schools in the entire Pacific-Southwest have made similar progress. Incidentally, every class from freshman to seniors entered representatives in the contest.

SURVIVORS NAMED

Those who survived the various class elimination meets last week were the following:

Seniors: Helen Schubert, Margaret Wade, Eileen Nason, Rosa Phillips, Peggy Lane, Alice Cantwell, Marianna Maxwell, Margaret Pryor and Mary Virginia Bryan.

Juniors: Mary Despers, Ellen Maguire, Fay Early, Catherine Caprino, Margaret Borchard, Betty Gildner, Nora Richards, Catherine Graham, Gertrude O'Neil and Helen Sparks.

Sophomores: Patricia Coats, Luella Sultner, Marguerite Dunne and Mary Kennedy.

Freshmen: Rosmarie Arena, Barbara Lill, Catherine Hale, Catherine Kelly, Barbara Connolly, Jeanette Whitter and Betty Starke.

Approximately sixty girls have entered the contest in Ramona Convent of the Holy Name at Alhambra. They are all at work on their orations preparing for the elimination meets to be held at the school between March 15 and 17. Among those who are competing for the right to represent the school in the district contest are Margaret Martin and Jane Conner, who won third and fourth places, respectively at the school last year, and Louise Darling, who with the other two girls, is prominent in debating.

MANY GIRLS ENTERING

Twenty-five girls at Los Angeles Catholic Girls' High School and about forty girls at St. Andrew's High School are preparing orations. There are a number of talented girls in both schools who are expected to make excellent showings in the finals.

Of the two boys' schools so far entered in the contest, Loyola High School has the larger number trying out. Preparation of orations in the three upper classes is being required in the school. The papers will be submitted to Prof. James J. Gill, who is in charge of that work, within the next two weeks. The five best orations in each class will be picked out and the students called upon to compete in the delivery of their orations to select the school winner.

Among the promising candidates this year are Vincent Downey and Francis Parrish, both prominent in oratory and debating and the most seasoned speakers in the school.

Sixty boys at the Cathedral High School, three or four of whom participated in last year's contest, are preparing orations for this year's event. According to Brother Victor, moderator of literary science, who is directing their work, they are making an extensive study of available material in order to have an adequate background for their orations. He reports that the interest in the contest is keener than ever before and that about twenty-five more boys are writing orations this year than competed last year. Raymond Burr, who placed second in the district contest last year, is trying again this year.

One Killed and Two Hurt When Autos Collide

One man was injured fatally, and a little girl and another man were slightly hurt in a collision between two automobiles at Santa Monica Boulevard and Palm Drive, Beverly Hills, yesterday afternoon. Rudolph Berquist, 42 years of age, 1400 North Ogden Drive, a passenger in one of the cars, died soon after being removed to the Good Samaritan Hospital. Berquist was a cameraman at the Fox studio.

Mary K. Van Vranken, 6, daughter of Mrs. A. B. Van Vranken, 618 North Palm Drive, Beverly Hills, was cut and bruised, and A. Hanson, 1441 1-2 Echo Park avenue, sustained a sprained ankle.

Mrs. Van Vranken drove one of the machines, according to police, the other being operated by J. L. Leach, 1741 North Kingsley Drive, Hollywood. Neither of the drivers was injured, and no arrests were made.

PIONEER IMPRESARIO SICK, GROWS WORSE

Charles Modini Wood

ILLNESS OF C. M. WOOD ALARMS KIN

Family Gathered Here as Condition of Early-Day Singer Becomes Critical

The serious illness from which Charles Modini Wood has been suffering for some six or seven weeks has reached a critical stage, according to relatives.

"Mr. Wood was an opera singer of forty years ago, singing with Melba and others of note. For forty-three years he has lived in Los Angeles and was identified with many local theatrical ventures prior to ten years ago. He is president of the Central Properties Company, which conducts the business of the estate of W. H. Perry, who was Mrs. Wood's father.

Mr. Wood's son, W. Perry Wood, and his daughters, Mrs. Elizabeth Stack and Mrs. K. C. Beaton of Los Angeles and Mrs. George W. Pearson, who recently was married and went to Kansas City to live, are at the family home, 2267 Chislehurst Drive.

Mr. Wood brought here the first Italian opera company many years ago. He was associated in some impresario ventures with L. E. Behymer. He is a member of the Gamut Club, California Club, Los Angeles Country Club, University Club, Annandale Country Club, Los Angeles Athletic Club and other organizations.

He was born seventy-three years ago in Springfield, Ill.

SUIT ASKING $24,000 FOR NOSE FAILS

It Was Only Dent by Rock, but Jury Finds Swinging of Shovel Helped Injury

In justice to the fine old Roman nose of William Weiss, even George Acret, attorney for his opponent, concedes it ought to be clearly stated at the outset that the verdict of the jury does not by any means signify that such a nose is incapable of being damaged $24,024 worth.

The jury held that Weiss ought not be paid the $24,024, but simply for the reason that he had contributed more or less to the denting of his admirable nose by the menacing manner in which he had swung his shovel at the defendant, Joe Gorzman.

The argument started when Weiss declined to lend his truck to Gorzman, neighbor and fellow-rancher. Weiss said he was trundling a wheelbarrow at the time.

"Gorzman snuck up behind me," Weiss testified, "and threw a rock the size of a hen's egg." The rock hit the nose and left a dent in it which time has not effaced. Followed then testimony to the effect the plaintiff's nose had been a handsome member, prior thereto—a nose in the Roman style, with a noble hump effectively disposed.

"He struck at me with a shovel and I threw a stone in self-defense," testified the defendant, Gorzman. The jury believed this, and gave judgment for the defendant.

SAVING URGED BY DOMINGUEZ

City Clerk Asks Amendment to Slash Costs

Notices Sent on Ordinances Called Waste

Wants Taxpayers to Call for Sample Ballots

Following the appointment of a City Council legislative committee to consider municipal measures proposed to be submitted at this year's elections, City Clerk Dominguez has filed with the Council a recommendation that a charter amendment be placed before the voters designed to save the taxpayers many thousands of dollars each year.

The charter now requires that when initiative and refendary ordinances are placed on the city ballot the City Clerk shall mail to each registered voter a copy of the proposed ordinance, order, resolution or proposition. This material is inclosed with the sample ballot. The City Clerk in his letter to the Council pointed out that 95 per cent of the voters acquire their information as to the meaning of these propositions from the articles about them in the newspapers.

"Seldom does the average voter take the time or trouble to read the printed copy mailed to him," the City Clerk said.

The City Clerk proposes that as a substitute for the printing and distributing of nearly 500,000 copies of propositions to registered voters, the charter amendment authorize him to have copies printed for distribution from his office for all who may desire to call for them.

The City Clerk's proposed amendment has the approval of the City Attorney's office and is in conformity with the State constitution, which provides that in the case of proposed charter amendments the City Clerk shall have copies for distribution at his office.

The recommendation of City Clerk Dominguez for a new saving to the taxpayers is in line with his recommendation of two years ago for a charter amendment which was adopted by an overwhelming vote of the people and has resulted in saving the taxpayers $60,000 every two years in the cost of primary and general elections.

The members of the Council's legislative committee are President Bonelli and Councilmen Davis and Shaw.

INSURANCE MAN NAMED IN CHARGES

Earl L. Spencer Jailed and Accused of Forgery on Four Counts

Earl L. Spencer, manager of the insurance department of a local real estate firm, was placed in the County Jail yesterday afternoon charged with four counts of forgery.

The arrest, according to the records, was made upon the complaint of several employees of the insurance department of the organization for which Spencer worked.

Spencer, who for nearly two years has been an active member of the real-estate firm, declared he is a victim of circumstances and that he is not guilty of forgery, but should be charged with issuing checks without sufficient funds.

Spencer for many years was a prominent insurance man in Santa Barbara and also active in American Legion affairs in that city. He gave his age as 41 years and his residence at 1821 South Harvard Boulevard, Los Angeles.

GOLDWYN TO JOIN FORCES WITH UNITED

Producer Buys Interest in Film Corporation and Will Move Company

Samuel Goldwyn ... has purchased an interest in United Artists Corporation and has been elected a director, according to announcement made ... by Joseph M. Schenck ... With Schenck, Mary Pickford, Douglas Fairbanks, Goldwyn becomes joint owner of the studio located at Santa Monica Boulevard and Formosa ... of Goldwyn's production ... are to be moved there from ... Mille studio in Culver City.

Addition of the Goldwyn ... comprising the Vilma Banky, Ronald Colman companies ... make the United Artists' lot the most active in the ... Schenck pointed out. A new executive building is under construction at the studio and will be completed in time to permit ... to move in by April 1.

In addition to the ... fices the new building will ... a dining room and kitchen ... Pickford and Fairbanks ... occupy part of this building ... said. Other expansion ... be the construction of ... and other equipment.

After Schenck's ... Goldwyn departed for New York ... sail for Europe on March ... trip is in the nature of a ... honeymoon as it was ... him to leave his business ... years ago when he married ... stance Howard. While in ... will seek new players, he ...

Goldwyn was formerly a ... and part owner in the United ... ists distributing organization ... theater corporation.

Butler Funeral Set for Today

Funeral services for ... Butler of Chicago, 74 years of age, one of the most prominent ... men in the United States, ... conducted today at 11 a.m. ... Little Church of the Flowers, Forest Lawn Memorial Park ... He died Monday at Pasadena.

Mr. Butler established ... ness known as Butler Brothers ... Chicago fifty years ago ... business interests he ... nent in civic affairs in ... and was a member of the ... Club and an honorary ... the University Club of Chicago.

Mr. Butler had made his ... at 312 South Grand ... adena, every winter for ... fifteen years. He also had ... studio on Wotkyns Drive, ... ing the Arroyo Seco.

Mr. Butler leaves his ... H. Butler. Temporary ... will be made in a crypt ... Lawn. The body will be ... Chicago later. Funeral ... ments are in charge of ... Stevens of Pasadena, and ... ert Freeman is to officiate ... services.

ADAMS TO ADDRESS ...

Charles G. Adams, ... the City Planning Commission ... be the speaker tomorrow ... the Los Angeles Exchange ... the Biltmore. Mr. Adams ... a landscape architect, is ... of the Citizens' Committee ... Parks, Playgrounds and ... and is also a member of the ... visory Board of the Civic ... Music and Art. Charles ... will be chairman of the day.

ORNAMENTAL LIGHTS ...

The City Council has received a petition asking for the ... of ornamental lighting ... Genessee street between ... street and Pico Boulevard.

PORT CITY HALL STONE LAID

State-wide Flavor Given Ceremonies at San Pedro Under Auspices of Native Sons

(Illustration on Picture Page)

Within a few hundred yards of the spot where, four centuries ago, Juan Rodriguez Cabrillo first set foot on the shores of California, Mayor Cryer yesterday afternoon laid the corner-stone of San Pedro's $648,000 City Hall in colorful dedication exercises sponsored by the Native Sons of the Golden West.

A State-wide flavor was given the ceremony in the fact that every county in California contributed to the mortar with which Mayor Cryer sealed the corner-stone. The sand utilized was gathered from every county, the cement used was contributed by every California mill, while the water used in the mixture was brought from the old wells of each of the California missions.

Mayor Cryer was assisted in laying the corner-stone by Judge Thompson of Santa Clara, Grand President of the Native Sons, and by Charles O. Britain, superintendent of construction. The Mayor ... introduced by Edward J. ... vice-president of the Board of Public Works, paid tribute to the phenomenal development of San Pedro in the past ten years. He said in part:

FAITH IN FUTURE

"It is entirely fitting that we should select the anniversary of the birth of George Washington for the day on which we dedicate this ... able monument to the faith of Los Angeles in the future of San Pedro and its beautiful harbor ... front door of our city, ... Great Southwest."

Other speakers were ... Thompson; Councilman Charles ... Colden of the Fifteenth District; James W. Mee, president of the San Pedro Chamber of Commerce. The band of the Third United States Coast Artillery, at Fort MacArthur, played patriotic airs.

NOTABLES PRESENT

Other notables present included Ramon D. Sepulveda and Mrs. ... decinda Florencita Sepulveda ... Dodson, donors of the site ... of the City Hall; William F. ... Deputy Grand President, ... Sons of the Golden West; ... William I. Traeger, Past Grand President; James A. Wilson ... Francisco, Grand Vice-President ... Arthur Eldridge, president of the Board of Public Works; William ... Bonelli, president, and several other members of the City Council.

The new structure, seven stories in height and of steel and concrete stone construction, is scheduled to be ready on June 1, next for occupancy. It occupies the block bounded by Harbor Boulevard, ... and Seventh street, directly ... of Plaza Park.

Sealed in the corner-stone yesterday were copies of the Los Angeles and San Pedro newspapers, the rosters of Sepulveda Parlor and the Grand Parlor of the Native Sons, a copy of the Native Sons' magazine, the Grizzly Bear, and a program of the ceremonies.

JUDGE HOLDS SWAIN'S BOASTS OF RICHES NOT FRAUD ON GIRL

If a young man wooing a girl goes a little outside the strict truth in listing his possessions and painting the economic future, it's not fraud on the girl; rather it is something of a tribute to her charm, Judge Yankwich holds in a decision filed yesterday that has an important application to scores of pending annulment suits.

Before the court was Frank La Gumina by counsel, Attorney C. M. Johnson, to demur to the annulment complaint of Elizabeth La Gumina. The young wife, in her complaint, related she had been defrauded into marrying him by his statements that he owned a successful cafe and his extravagant promises. She married him, she related, and then found he had no cafe and that he was unable to support her in the style she expected.

"Even if this all be true, it does not constitute a valid complaint," Attorney Johnson argued. "That kind of a story is not fraud. It's the stuff dreams are made of."

Judge Yankwich nodded in agreement.

"Why, of course it's not fraud," he assented. "Everyone knows or ought to know the way of a man with the maid he's courting. To designate his little fibs as fraud—why it's ridiculous. Look at it in this light: The man immolates his veracity on the altar of devotion to the lady of his choice and that from that point of view, perhaps, the bigger the lie he tells the more flattered she should feel.

"Anyway, it is not fraud within the meaning of the law. The demurrer is sustained."

"All the News All the Time"
LARGEST HOME-DELIVERED CIRCULATION
LARGEST ADVERTISING VOLUME
Vol. XLVII. FRIDAY

HOOVER ON DRY PLANK

Firm Stand on Issue Taken

Tells Borah He's Opposed to Attempt to Nullify Volstead Act

Letter Pleases Prohibition Advocates Excepting Ohio Opponent

BY ROBERT B. ARMSTRONG
"Times" Staff Correspondent

WASHINGTON, Feb. 23. (Exclusive)—Herbert Hoover, Secretary of Commerce, today authorized the publication of his answer to Senator Borah of Idaho on the question of prohibition. His reply was clear and distinct. He opposes any attempt to nullify the constitutional provision for prohibition and insists that the law should be enforced fully and sincerely.

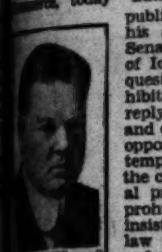

Herbert Hoover

Secretary Hoover's statement is satisfactory to all the dry ... except his Ohio rival, Senator Willis, who insists that he is ... bone-dry in the race for the Republican contest for the Presidential nomination at Kansas City.

Hoover's answer to Senator Borah is brief and covers the questions clearly and fully. It satisfies ... but Senator Willis and ... expected he would do anything but sneer at any statement by one of his political rivals for the Presidency.

HOOVER'S ANSWER

"Hon. William E. Borah,
"My dear Senator: Upon my return to Washington I have taken your letter.

"I feel that the discussion of public questions by reply to questionnaires is likely to be unsatisfactory and oftimes leads to confusion rather than clarity. Replies to the ... of such inquiries on many ... are impossible.

"Out of regard for your known ... and your interest in the ... question I will, however, say that I do not favor the repeal of the Eighteenth Amendment. I stand, of course, for the ... and efficient enforcement of the laws enacted thereunder. Whoever is chosen President has ... oath the solemn duty to ... this course.

"Our country has deliberately undertaken a great social and economic experiment, noble in motive and far-reaching in purpose. It must be worked out constructively.
"Yours faithfully,
(Signed)
"HERBERT HOOVER."

LETTER PLEASES DRYS

Mr. Hoover's letter, it was declared today, would be held satisfactory to the drys. His declaration against the repeal of the Eighteenth Amendment and in favor of strict enforcement particularly were welcomed to them. Some doubt was expressed as to the exact meaning of the final sentence, which said: "... (the prohibition experiment) ... be worked out constructively."

(Continued on Page 2, Column 5)

THE DAY'S NEWS

FEATURES. Radio, Page 8, Part I; Women's Pages, Club and Society, Pages 6, 7, Part II; Markets and Financial, Pages 10, 11, 12, 13, 14, 15, Part I; Oil News, Page 15, Part I; Comics, Page 4, Part III.

NEWS OF SOUTHERN COUNTIES. Page 10, Part II.

SOUND AUCTION BRIDGE. Page ... Part II.

NEWS IN SPANISH. Page 9, Part I.

SHIPPING NEWS. Page 12. Part I.

THE CITY. John E. Edgerton, manufacturers' head, lauds city's ... industrial freedom. Page 1, Part II.

Councilman Rice-Wray cited on ... charge for letter to judge ... suit. Page 1, Part II.

City and county registration to ... Page 1, Part II.

Defendant Hunt takes stand to... Texas murder case. Page 3, Part II.

... sack murder case expected to reach jury today. Page 11, Part II.

Los Angeles Automobile Show ... tomorrow. Page 2, Part II.

... welfare head calls probation ... disgrace in talk to women. Page 7, Part II.

State Railroad Commission engineer ... down testimony on earnings of gas corporation. Page 11, Part II.

... to have open bidding ... street lighting current and ... gains further support. Page 1, Part II.

... newsboys, woman and man ... death following traffic accident. Page 13, Part II.

REMEMBER THIS
You never hear any gossip about the kind of woman whose chief pride is her pie crust.